Home
TELEPHONE
383-4111
CLASSIFIED
386-2121

The Daily Colonist.

Sunny, high 30
Weather Details on Page 2

Vancouver Island's leading newspaper since 1858

No. 205 — 122nd Year

Victoria, British Columbia, Tuesday, August 12, 1980

25¢ Daily, 30¢ Sunday

Two riders celebrate helmetless in downtown Victoria

Kennedy out of race, won't pledge backing

NEW YORK (CP) — Edward Kennedy abandoned his drive for the U.S. presidency Monday night, yielding the Democratic party candidacy to President Carter.

The Massachusetts senator withdrew from his campaign for the party nomination after losing a crucial contest over procedure at the party's national convention.

But Kennedy, supported by more than 40 per cent of the delegates in the convention balloting, stopped short of promising to support Carter in his campaign for re-election Nov. 4.

In a brief statement to reporters and youthful supporters at his campaign headquarters 90 minutes after the convention vote, Kennedy declared he was still concerned about party direction on economic policy.

He said he was deeply gratified by the support he received from delegates, "but not quite as gratified as President Carter."

"I am a realist and I know what this means," he added. "My name will not be placed in nomination."

Kennedy telephoned his concession and congratulations to Carter at the presidential retreat in Camp David, Md., after losing the procedural open convention vote by more than 500 votes.

But he served notice that he would go ahead with his scheduled convention speech tonight, urging adoption of more humane policies to help eight million unemployed Americans and fighting moves to reduce welfare for the needy.

"I continue to care deeply about the ideals of the Democratic party, and I continue to care deeply about where this party stands . . ."

Kennedy thus concluded his 11-month campaign to unseat Carter, whom he attacked repeatedly for pursuing programs that made him little different from the Republicans.

Some Kennedy supporters said after Monday night's vote that they might leave the convention because they could not bring themselves to back Carter.

But Vice-President Walter Mondale said he did not believe the differences in the party were beyond healing because members of both factions wanted to beat Ronald Reagan and the Republicans.

Carter now has the nomination sewed up when the balloting begins Wednesday night.

Delegates voted state-by-state against a Kennedy-backed proposal to free them from commitments to Carter in primary elections and caucuses last spring.

Kennedy's bid for an open vote on the nomination was designed to overturn the majority delegate support rolled up by Carter in the primaries.

Carter had 1,936 delegate votes against 1,390 for Kennedy, a winning margin of 546. Four delegates did not vote.

The vote ran parallel to the proportionate support won by each candidate in the spring primaries, despite the hectic campaigning to swing voters away from earlier commitments in the past few days.

While Carter thus won decisively on the numbers, Kennedy's strong showing included majorities in most of the major industrial states. Kennedy won the New York delegation by 163 votes to 118, California 171

Page 2—Kennedy

—AP

Disappointed Kennedy gets applause from wife Joan

Motorcycle helmets law dropped for now

A Vancouver provincial judge shot down a section of the Motor Vehicle Act on Monday and opened the way for B.C. motorcyclists to ride without helmets—at least for the time being.

The attorney-general's office has instructed B.C. police forces to stop laying charges against motorcyclists who ride without helmets—for the time being.

The directive followed a provincial court ruling in Vancouver Monday that shot down a section of the Motor Vehicle Act.

Victoria area police confirmed Monday night they were laying no charges against motorcyclists not wearing helmets, and staying current proceedings against those facing such charges until an appeal is heard.

Transportation Minister Alex Fraser said that if a simple cabinet order-in-council was needed to make helmets mandatory again, it could be done within 30 days. If legislation was needed, he said, it would likely be next year before motorcyclists were required to don helmets.

In the meantime, Fraser said he hoped motorcyclists would continue to wear helmets for their own safety.

Neil McDiarmid, assistant deputy attorney-general, said the ministry would consider either an appeal of the decision or a recommendation that the act be amended.

"Our hope is that the more responsible motorcyclists will continue wearing helmets as a good safety measure," McDiarmid said.

"If they chose not to wear them, we can only regret that they took that choice."

Judge Cyril Woodliffe ruled that Section 218 of the act did not give the superintendent of motor vehicles authority to make such regulations as the one requiring the use of helmets.

He said this authority should properly rest with the provincial cabinet.

Dwight Currie, a 33-year-old machinist, was ecstatic after the judge dismissed three charges against him of riding a motorcycle without an approved helmet. When he was charged, Currie was wearing an imitation 1914 leather helmet.

Outside the court, Currie's lawyer, Jim McNeney, said the decision meant police would not be able to ticket B.C. motorcyclists for not wearing helmets. The crown is expected to appeal the decision.

The decision was the second successful court challenge of the motorcycle helmet regulation in just over a year.

A provincial judge in Burnaby ruled in June, 1979, that the regulation improperly delegated authority for testing helmets. That loophole was quickly plugged by the attorney-general's ministry.

Police strike near end?

Tentative agreement goes to vote Thursday

The barely visible police strike could be heading for an end a little more than a month after it began.

Police personnel from Victoria, Esquimalt and Oak Bay are expected to vote Thursday on a tentative agreement reached after several days of special mediation.

Their limited strike began July 9 with an odd twist. They have remained on the job, but are wearing civilian clothes and using a type of strategy in the filing of reports that will necessitate much larger than usual overtime payments. Many have also gone unshaven.

The main issue was standardization of contracts for the core area forces.

The Joint Council of Police Unions and Greater Victoria Labor Relations Association had been meeting since Aug. 5 with Clive McKee, who was appointed special mediator-arbitrator July 28 by Labor Minister Jack Heinrich and given 30 days to try to produce a settlement.

Since a strict blackout was imposed from the outset by McKee, negotiators refused Monday to offer any comment about the tentative agreement or plans to hold votes.

There were reports that the pact would be recommended by police negotiators.

During earlier negotiations and regular mediation, police said GVLRA had wanted them to accept standardization on a basis of the lowest common denominator. But GVLRA argued that the police unions wanted to cream the best features out of each contract.

The long-time goal of wage parity with Vancouver was offered earlier, but police said it depended on giving up other vital contract features.

Under the contract that expired last Dec. 31, the first-class constable earned $1,845 a month. The Vancouver rate is $2,035.

Some 190 policemen and women under the rank of inspector are covered by the three union agreements.

Police in Saanich belong to the joint council, but were not involved in the current dispute. Their contract doesn't expire until the end of this year.

It was the first time the unions had bargained together with GVLRA. In the past they have faced their individual police boards.

Bennett charges libel by Stupich newsletter

VANCOUVER (UPC) — Premier Bennett filed suit Monday in B.C. Supreme Court against David Stupich (NDP—Nanaimo) for libel.

Bennett claims in a writ that the MLA's constituency newsletter of July 30—also published in at least one up-Island newspaper— was false and malicious.

The newsletter referred to a comment by Bennett to reporters—which he said was made in jest—that the government was replacing former evening sittings of the Legislature with morning sittings because MLAs didn't take Scotch on their corn flakes.

There was a reference to Bennett himself in the newsletter.

In his statement of claim, the Social Credit premier said he had been "seriously injured in his character, credit and reputation and has been brought into public disapproval."

The premier is claiming general, punitive and special damages. Stupich had apologized for the newsletter.

INSIDE

Allen deals Texas a parting blow —Page 3

Baseball legend visits Victoria —Page 10

Indians handle windfall quietly —Page 18

Bridge	16
Business	8,9
Classified	23-31
Comics	22
Crossword	19
Editorials	4
King Fisherman	33
Letters	5
Living	16
Marine Calendar	33
Medical	16
Names in the News	2
Provincial Court	18
Sports	11-14

Iran names teacher new prime minister

Associated Press

The Iranian parliament Monday confirmed former high school teacher Mohammad Ali Rajaie as Iran's new prime minister.

But sharp differences surfaced between him and President Abolhassan Bani-Sadr, friction that could further complicate efforts to free the American hostages.

Monday was the end of the Islamic holy month of Ramadan, a traditional Moslem day of mercy, and U.S. officials had held a faint hope that the Iranians might announce clemency and freedom for the hostages.

But although the official Iranian news media reported that 460 convicted drug offenders had been freed, no mention was made of the Americans, who were in their 282nd day of captivity.

Iranian revolutionary leader Ayatollah Ruhollah Khomeini has said the hostages' fate must be decided by the parliament, or Majlis. Other officials said the issue could not be taken up until after a new Iranian prime minister and cabinet were installed. With the approval of Rajaie's nomination Monday, however, there was still no date indicated for the hostage debate.

The Iranian news agency Pars said 153 Majlis deputies voted in favor of Rajaie's appointment, 24 were opposed and 19 abstained. It said the 47-year-old revolutionary, who had been acting education minister, "therefore received a majority vote and will now be able to go ahead and form a cabinet."

Rajaie told reporters later Monday he would name his cabinet ministers within 10 days, as required by the Iranian constitution, Pars reported. The next Majlis session is scheduled for Saturday.

Bani-Sadr was in effect forced to nominate Rajaie by the Islamic Republican party, the clergy-dominated party that controls the Majlis.

Funthing all over

The Summer Funthing contest wound up Sunday. Entries are being judged this week and are due in the *Colonist* office no later than Thursday. Winners will be announced in the *Sunday Colonist*.

Gas kills Cambodians

BANGKOK, Thailand (UPI) — Vietnamese forces using "a new type of poisonous gas" killed at least 82 people in one Cambodian province, the clandestine radio of the ousted Khmer Rouge said Monday.

The report, monitored in Bangkok, said 45 children were among the 82 dead.

The report did not name the type of lethal gas the Vietnamese occupation forces allegedly fired into population centres with mortar shells.

Thousands die for adultery in Arab lands

GENEVA (Reuter) — An international children's aid organization said Monday that professional assassins were being hired in Arab countries to kill women accused of adultery or of having contacts with men outside their marriage.

Sentinelles, part of the Swiss-based children's aid movement Terre des Hommes, said thousands of young women and girls were murdered in Arab countries for adultery. It called on the United Nations to intervene.

THE ORGANIZATION distributed at a meeting of a UN working group on slavery a report listing about 20 cases under the title "Dead Princesses."

An organization official said this was a reference to a young princess of the Saudi Royal family executed for admitting she had a lover.

The official told the UN meeting that the organization had reports of women being murdered by their families or assassins in Egypt, Iraq, Jordan, Israeli-occupied Arab territories, Saudi Arabia and Syria.

"It is not a religious practice," the official told the group at the opening of a five-day UN session. "Moslems and Christians both carry out this practice. It is a very old social custom. Rape is also a sentence of death for the victim."

THE MURDERED girls were sometimes only 13, she said. One mother committed suicide after being forced by social pressure to poison her child, she added.

An Egyptian girl of 16 had been thrown from a balcony by her brother and parents for having too close contact with a male school friend, she said. The girl survived the fall but died later and an autopsy showed she had been poisoned.

The official urged governments to introduce stricter punishments, encourage respect for human life and to open their frontiers to women seeking refuge from assassins.

Andy Capp

Custard caper helps Fox

Terry Fox, more than halfway into his cross-country run for cancer research, left the Ontario community of Desbarats on Monday about the same time **Freddie Sless** of Hamilton was sleeping off his bout with a vat of custard. Fox, 22, who lost his right leg to cancer three years ago, has raised about $1.4 million so far and $912 of it came from the custard caper in Hamilton. Sless, 50, spent 51 hours and 35 minutes during the weekend wallowing in a vat of lemon-banana custard, a stay cut short by about 8½ hours because the custard turned green—along with Freddie's gills.

Victor Korchnoi and Lev Polugayevsky adjourned the 11th game of their world chess candidates semifinal in Buenos Aires Monday night following attacks of equal force. Each had a queen, a knight, a rook and four pawns left when Korchnoi, playing white, sealed his 41st move. The game resumes this afternoon.

The Monaco palace says that **Princess Caroline** has been officially separated from French husband **Philippe Junot**, little more than two years after she married the wealthy playboy in defiance of her parents' wishes. Junot seemed surprised. He issued a statement through his Paris lawyer expressing "astonishment" at the announcement, and insisting that he and Caroline had promised each other to wait until Sept. 1 before making a decision.

NAMES in the NEWS

Robert Huebner of West Germany and **Lajos Portisch** of Hungary played to their fourth and fifth straight draws Monday in the world chess semifinals in Anano Terme, Italy.

West German **Chancellor Helmut Schmidt** and East German head-of-state **Erich Honecker** will hold talks Aug. 28 and 29 at the lake resort of Weberllinsee near Berlin, East Germany's permanent representative in Bonn said Monday. The meeting was originally planned for early this year, but both sides decided to delay it in view of the political situation after the Soviet military intervention in Afghanistan.

A one-armed Californian who says he's roller skating to Alaska for charity, has had his journey temporarily halted in Dawson Creek. **Lyle Telford**, a 31-year-old former disc jockey, set out from Hayward, Calif., July 2 hoping to reach Homer, Alaska, by the end of September. However, when Telford arrived in Dawson Creek last week, the woman who had been driving his car decided to leave the project and the skater says he needs another driver before he can continue his 6,000-kilometre roller journey.

Hydro builders flown out

MONTREAL (CP) — An evacuation operation was launched Monday to airlift 12,500 workers from the James Bay hydroelectric project after the first of 1,460 kitchen staff and janitors began walking out on strike.

Aircraft took off for the remote construction sites in northern Quebec after employees of two catering contractors, who walked out Sunday night, refused a management request to return to work, said Guy Lefebvre, a spokesman for the James Bay Energy Corp.

"The evacuation will proceed 24 hours a day, for two or three days," Lefebvre said. That means work will be interrrupted on the multi-billion-dollar project at the peak of the summer construction season.

Lefebvre said all workers at each of about 15 work sites would be flown out, although by mid-afternoon Monday only the three largest sites—LG-3, LG-4 and Caniapiscau—had been hit by walkouts.

The strikers will be the first to go, leaving the caterers' supervisory personnel to feed other workers as they wait for their plane rides back south.

The airlift was ordered as contract talks continued Monday between the International Union of Heavy Equipment Operators and the two catering outfits, J.A. Hubert Ltd. and Crawley and McCracken Co. Ltd.

Union spokesmen were not available for comment, but J.A. Hubert personnel director Richard Charron said bargaining was proceeding "very slowly."

Coal pact closer with Japan

TOKYO (UPI) — A group of major Japanese steel mills has reached basic agreement with a Canadian mining firm to import one million tons of coal annually from British Columbia starting in 1983, industry officials said Tuesday.

They said the agreement with Crows Nest Resources, a division of Shell Canada Resources, was part of an industry effort to diversify coal import sources and had been negotiated since last year.

The Japanese steel industry depends on Canada for 20 per cent of its coal requirements.

Three charged in grisly deaths

TORONTO (CP) — Three men have been charged with first-degree murder in the grisly killings of four people found bound and gagged and with their throats cut in a west-end house last month.

Police released only sketchy details of the arrests of the men, two of them in a tavern in Windsor, Nfld., near Gander, and the other in Toronto.

Roy Charles Fish, 32, of Toronto, and Vincent Joseph McDonald, 30, of no fixed address, were arrested in Newfoundland Saturday and returned here Monday. Millard John Lunn, 33, of Toronto was arrested Sunday in a dawn raid on his Toronto apartment.

The three were unemployed laborers, all originally from the east coast, said S.Sgt. Ronald Dick.

Police divers found weapons involved in the killings Sunday in Lake Ontario after a four-day search.

The bodies of Ronald MacDonald, 48, Pearl Savas, 51, Hugh Pattengale, 56, and Leonard Martindale, 55, were found July 26. Dick said the four were killed for $2,000 that was stolen.

Lava build-up stops in Mount St. Helens

VANCOUVER, Wash. (AP) — Sulphur dioxide emissions from Mount St. Helens have dropped dramatically and the lava dome in the volcano's throat has stopped growing, according to scientific reports Monday.

Experts said they did not know whether the changes made another eruption more likely.

The emissions measured about 800 tons a day last Wednesday, the day before the peak's fifth eruption in three months. But by Sunday, the reading was down to 500 tons.

No readings were taken on the day of the eruption.

Over the weekend, the dome building within the crater stopped growing and seismic activity was minimal, said Bob Gabriel of the Federal Emergency Management Agency.

On Monday, steam clouds rose to 3,650 metres and drifted slightly to the north, but underground activity was insignificant, he said.

Island Saw Co.
617 Chatham Street 385-5500

KELOWNA 4:30 PM DAILY
ANOTHER GREAT WEST CONNECTION
Pacific Western

VICTORIA TIRE
Alignment
GET IMPROVED STEERING CONTROL & LONGER TIRE LIFE
12.95 Most Cars
We'll adjust camber, caster and toe-in to manufacturer's specifications; adjust torsion bars; inspect front end suspension and steering assembly. Parts extra if required.
90 Day/9,000 km Warranty
PLEASE PHONE FOR APPOINTMENT
Brake Service
INCLUDES RESURFACING, PARTS & LABOUR
2 Wheels Drum Type
38.95 Most Cars — We install premium quality linings, resurface drums, repack front outer wheel bearings
2 Wheels Disc Type
72.95 Most Cars — We install premium quality disc pads, resurface rotors, repack front outer wheel bearings.
Get Both Done For Less! 2 Drum & 2 Disc
99.95 Most Cars — Save $12 with this brake service. Includes all parts, services and inspections included in the previous 2 items.
With each brake service, we inspect, clean and lubricate return springs and hold down parts; inspect master cylinder, wheel cylinders/calipers; road test vehicle. If required, additional parts and services at extra cost.
Ask about our 24 mo./40,000 km warranty
DRIVE SAFELY - PHONE FOR APPOINTMENT
CHARGEX VISA master charge
OIL, LUBE and FILTER 12.95
Here's what we do:
- Change oil, install up to 5 litres of motor oil
- Change filter, install a new filter
- Complete chassis lubrication
- North American and most import cars
VICTORIA TIRE LTD.
610 HERALD at Government
1 block north of Chinatown
OPEN AT 7:30 A.M.

Kennedy drops from race

From Page 1

to 132, Pennsylvania 102 to 83 and New Jersey 68 to 45. He also won squeakers in Michigan, 71 to 70, and Ohio, 81 to 80.

Carter's strength was in the Midwest, including a 153-to-26 victory in Illinois, and the South, with his home state of Georgia supporting him 62 to 1.

The procedural fight came dramatically just before ceremonies formally opening the four-day convention and followed a brief but tumultuous debate over the rule.

Host Governor Hugh Carey generated a wild pro-Kennedy demonstration in Madison Square Garden when he urged the delegates to support the Kennedy side.

Governor Ella Grasso of Connecticut provoked a contrary demonstration by telling delegates to vote on their commitments because "you belong to the voters."

Retiring Senator Abraham Ribincoff of Connecticut, declaring that he was "absolutely neutral" on the question, nevertheless caused another uproar when he told delegates that to support a free vote on the nomination would "betray a trust" to the party members who elected the delegates.

The singing of the national anthem and parading of flags in the ceremonial convention opening preceded a keynote speech by Representative Morris Udal of Arizona in which he called for party unity.

Kennedy had concentrated on the big New York state and Illinois caucuses. He narrowly beat Carter in New York and lost Illinois in the state primary elections last spring that chose delegates to the convention.

Joan Kennedy, who joined her husband's campaign after two years of estrangement, spoke to the home-state Massachusetts delegation. She recalled watching John Kennedy's victory in 1960. The two older Kennedy brothers were assassinated in the 1960s, John in 1963 while in the White House and Robert in 1968 while campaigning for the presidential nomination.

The weather

Aug. 12, 1980

Mainly sunny. Winds moderate westerly becoming fresh to strong by afternoon. Monday's precipitation: nil. Sunshine 13 hours. Recorded high and low at Victoria airport 23 and 13. Today's forecast high and low 27 to 30, lower 20s near the water and 13. Today's sunrise 6:03, sunset 8:33. Moonrise 7:58 a.m., moonset 9:37 p.m. Wednesday outlook: mainly sunny.

East coast of Vancouver Island — Sunny. Winds light and variable. Monday's precipitation: nil. Recorded high and low at Nanaimo 30 and 14. Forecast high and low 27 to 30, mid 20s on coast and 12 to 15. Wednesday outlook: mostly sunny.

West coast of Vancouver Island — Mainly clear except for patches of coastal fog and low cloud and some drizzle in the morning. Winds light and variable. Forecast high and low at Tofino 25 to 30, near 18 coast and 10 to 14. Wednesday outlook: little change.

North coast of the Mainland — Mostly clear except for fog patches along the coast. Winds light to moderate northwesterly. Forecast high and low 25 to 30, low 20s coast and 10 to 15. Wednesday outlook: sunny with a few cloudy periods.

Extended outlook, Thursday through Saturday — Mainly sunny, some night and morning clouds with the chance of drizzle near the coast. Highs 17 to 23 coast, 21 to 28 inland. Lows 9 to 14.

READINGS

	Max.	Min.	Prec.
St. John's	13	9	—
Halifax	25	14	—
Fredericton	28	10	—
Charlottetown	25	13	—
Montreal	27	14	—
Ottawa	26	13	—
Toronto	24	14	trace
Thunder Bay	22	16	3.2
North Bay	24	12	—
Kenora	23	13	0.8
Winnipeg	22	9	6.3
Churchill	14	5	—
The Pas	20	11	—
Brandon	23	10	2.0
Regina	23	13	1.4
Saskatoon	20	10	2.8
Prince Albert	20	13	2.2
North Battleford	19	10	3.6
Swift Current	20	13	2.2
Medicine Hat	22	13	5.4
Lethbridge	19	12	3.8
Calgary	15	11	5.4
Edmonton	18	7	—
Cranbrook	22	11	1.0
Castlegar	27	14	—
Penticton	31	18	—
Revelstoke	24	13	—
Vancouver	26	15	—
Prince Rupert	29	9	—
Stewart	33	11	—
Port Hardy	21	10	—
Comox	29	14	—
Prince George	24	10	—
Williams Lake	24	11	—
Kamloops	30	17	—
Dawson City	28	5	—
Whitehorse	28	5	—
Fort Nelson	25	8	—
Fort St. John	21	8	—
Peace River	22	10	1.2
Inuvik	24	10	—
Seattle	23	13	—
Spokane	32	17	—
Portland	28	15	—
San Francisco	18	11	—
Los Angeles	27	19	—
Phoenix	42	30	—
Las Vegas	45	26	—
New York	32	24	—
Miami	30	25	—

TIDES FOR MONTH OF AUGUST

TIDES AT VICTORIA (Tides listed are Pacific Standard Time)

	Time	Ht	Time	Ht	Time	Ht	Time	Ht
	H M	Ft.	H M	Ft.	H M	Ft.	H M	Ft.
12	0240	8.1	0950	2.4	1745	7.6	2210	6.6
13	0305	7.8	1025	2.9	1750	7.7	2305	6.2
14	0350	7.4	1055	3.5	1810	7.8	2350	5.8
15	0500	6.9	1120	4.2	1825	7.9		
16	0045	5.5	0600	6.5	1200	4.9	1855	8.0
17	0145	5.1	0710	6.1	1210	5.6	1920	8.3

TIDES AT SOOKE

	Time	Ht	Time	Ht	Time	Ht	Time	Ht
	H M	Ft.	H M	Ft.	H M	Ft.	H M	Ft.
12	0140	9.2	0910	2.8	1545	8.1	2105	6.4
13	0210	8.9	0950	3.3	1620	8.2	2145	6.2
14	0250	8.5	1015	3.9	1655	8.3	2250	6.0
15	0340	8.0	1045	4.5	1720	8.4	2340	5.8
16	0435	7.5	1050	5.2	1745	8.5		
17	0030	5.6	0545	7.0	1050	5.8	1810	8.7

TIDES AT FULFORD HARBOUR

	Time	Ht	Time	Ht	Time	Ht	Time	Ht
	H M	Ft.	H M	Ft.	H M	Ft.	H M	Ft.
12	0010	7.7	0445	9.3	1130	2.7	1905	10.6
13	0035	7.3	0530	9.1	1210	3.3	1925	10.5
14	0120	6.8	0620	8.8	1240	4.1	1945	10.4
15	0200	6.4	0725	8.6	1315	5.0	2020	10.3
16	0245	5.9	0825	8.3	1345	5.8	2040	10.2
17	0330	5.4	0950	8.1	1430	6.8	2100	10.1

ISN'T YOUR FAMILY WORTH THE MONEY?

Many people buy wagons in order to get increased passenger space and cargo area. But how many people ever consider the safety of the most precious cargo they'll ever carry—their families? Volvo owners do. And here's why they pay a little extra to own one.

STRUCTURAL SAFETY—IN A VOLVO, THE ODDS AREN'T STACKED AGAINST YOU.

In Volvo, a high strength steel cage surrounds a passenger compartment specifically designed to resist physical damage in a collision. Tubular steel bars, braced by a patented Volvo design protect you from side collisions.

Special "crumple zones" built into a Volvo's frame reduce impact forces which act on the passenger compartment. Steel profiles built into the roof keep you covered. And the six box-shaped steel pillars which support the roof are also designed to support the weight of six more Volvos.

VOLVO FAMILIES ARE HAPPY FAMILIES.

Statistics have already shown that 9 out of 10 Volvo owners are happy with their cars. Because Volvos also offer high levels of quality, reliability, comfort, performance and handling. Things not generally associated with station wagons.

So before you buy a wagon, stop in at our Volvo showroom. We may be able to offer you something you value as much as your family's safety—value for your family's money.

VOLVO

THE 1980 VOLVO DL WAGON.

VOLVO. AT TODAY'S PRICES, IT'S WORTH A LONG HARD LOOK.

©1979 VOLVO CANADA LTD. OVERSEAS DELIVERY AVAILABLE.

Victoria's Volvo Centre
McCALLUM MOTORS LTD. Dealer licence number 00850A
Yates and Cook 382-6122

—AP

Blame it on the grader

Road grader burns out of control as it sits on top of liquified natural gas pipeline that it severed at Aurora, Colo. Six-block area was evacuated before escaping gas ignited 45 minutes after accident.

Allen deals Texas a parting blow

HARLINGEN, Tex. (AP) — Remnants of Hurricane Allen, once the second-strongest Atlantic hurricane of the century, dealt Texas a parting blow with widespread flooding Monday and dissolved into a soggy mess over Mexico.

The storm failed to deliver the knockout punch that forecasters anticipated,

but Texas was nursing bad bruises in places, and at least two deaths were believed caused by the storm.

A deluge that brought up to 40 centimetres of rain to some areas as the storm passed drove thousands from their homes Monday, but many others among the 200,000 storm evacuees began heading home.

Corpus Christi police reported finding two apparent hurricane victims in the city's North Beach area. The body of Ruby Bohler, 63, was found in a partially submerged station wagon that had been washed into a ditch, police said. She was believed to be the storm's first victim in the U.S., not counting two others who died of heart attacks.

Later in the day, police found the body of a 52-year-old man along the North Beach shore. He was not identified, and the circumstances of his death were not known.

"This is the worst flood we've ever had," said Mayor Ronald Case of Edinburg, a community of 20,000 where 32 centimetres of rain fell.

Total damage in the Corpus Christi area alone was estimated to top $100 million.

Allen, meanwhile, was gone if not forgotten. Monday morning, the National Hurricane Centre in Miami, Fla., pronounced the system—downgraded to a tropical storm Sunday night—a tropical depression, with winds of about 55 kilometres an hour. Allen continued to dump heavy rain as it moved west-northwest across Mexico.

Allen had been the second-largest Atlantic hurricane on record as it moved through the Caribbean with winds up to 300 kilometres an hour, killing at least 100 people. A storm in the 1930s is listed as larger.

But as the storm neared Texas it weakened and veered a bit to the north, venting the brunt of its 175-kilometre-an-hour winds on the unpopulated Padre Island National Seashore. It dodged cities on its trek through southern Texas.

Sailboats lie in disarray after being slammed onto seawall at Corpus Christi, Tex.

Nuclear blast show, anyone?

GENEVA (Reuter) — Dr. Sigvard Eklund, director-general of the International Atomic Energy Agency, proposed Monday a demonstration explosion of a nuclear weapon to create a massive world reaction against such devices.

Eklund made his proposal at the opening session of the United Nations conference to review success in implementing the 1968 Nuclear Non-proliferation Treaty.

He said there is "global overkill" capacity in 50,000 nuclear weapons with a combined explosive power equivalent to more than a million of the bombs dropped on the Japanese city of Hiroshima in 1945.

Honeymoon a nightmare

HAYS, Kan. (UPI) — Monday should have been one of the happiest days of Gary Mayfield's life. But he was buried instead.

Mayfield, 34, was shot and killed on his wedding night Friday—his birthday—just hours after he was married to Marjorie Turley at the United Methodist Church.

Donna Winter, sister of the bride, said both families were shocked by the whole incident.

Charged Monday with the slaying was Darrell Staab, 31, a former boyfriend of the bride. Friends of the family said the shooting culminated a long-running feud between Mayfield and Staab.

Friends of Mayfield said Staab at one time told Mayfield's fiancee the situation could prompt him to do something about it.

Ellis County Attorney Bill Jeter confirmed that "general threats were made to the family" about the impending marriage.

Miss Turley ignored the threats, but just hours after the 1 p.m. ceremony, Staab showed up at the wedding celebration at Mayfield's house. Staab and Mayfield began to argue at about 11:30 p.m., and the two stepped outside to the front porch.

Jeter said several people were in the house when Staab arrived that evening, but no one saw the shooting. Three shots were fired from a .44-calibre revolver. Two of them struck Mayfield and he died instantly.

Jeter said Staab called the police and said he had shot someone.

First-degree murder charges were filed Monday against Staab, 31, who remained in custody. Bond was set at $100,000 and a preliminary hearing was scheduled for Aug. 20.

"I'm not sure if the two had ever had a run-in," Jeter said. "It sure is an interesting case. You wonder what makes people tick."

Hostage mother asks Iranians for another trip

MILWAUKEE, Wis. (AP) — Barbara Timm, who stirred a controversy in April by travelling from the U.S. to Tehran to visit her hostage son, has asked Iranians for permission to make another trip, her lawyer says.

Mrs. Timm is the mother of Marine Sgt. Kevin Hermening, with whom she was allowed to chat in the U.S. embassy in Tehran. She appeared on Iranian television a few days later, criticizing President Carter's unsuccessful helicopter rescue raid designed to free the hostages.

Lawyer Carl McAfee said Sunday that Mrs. Timm and her husband, Kenneth Timm, have U.S. state department permission to attempt another visit, and that a telegram was addressed Thursday to Iranian leader Ayatollah Khomeini with a request for visas.

McAfee, who said he would try to accompany the Timms, said the couple had received no reply as of Sunday night.

He added he was "not overly overjoyed" with trip conditions imposed by the state department—that the trip attract no adverse publicity and that the Timms initiate no talk about trials of the hostages.

430 killed as India floods rise

NEW DELHI (Reuter) — The flood death toll in India's northern Uttar Pradesh state has reached 430 with 32 more lives reported lost during the last 24 hours, the Press Trust of India news agency said Monday.

An estimated 6.5 million people on at least two-thirds of the state were affected by monsoon floods.

Don't let that
SUN TIGER
in your windows!

SOLAR-X® SUN CONTROL FILM

THE WINDOW PROTECTION THAT WORKS ALL YEAR

- Applies to all existing glass surfaces
- For Homes, Offices, Vans and Boats
- Up to 80% Solar Heat rejection on hot days
- Glare reduction, improves the view
- Stops 98% Ultra Violet Rays that cause fading
- Daytime privacy, outsiders can't see in
- Restricts illegal entry, vandalism
- Factory 5-Year Warranty

CALL US TODAY FOR A FREE ESTIMATE

SUNTEX INDUSTRIES LTD. (VAN ISLE)

- SOLAR FILM
- 1" MINI BLINDS
- TRANSPARENT SHADES
- VENETIAN BLINDS
- VERTICAL BLINDS

790 SPRUCE ST. Victoria, B.C. V8T 2S1
(604) 382-3331
8-11

Cords MID-SUMMER ENGINE SPECIALS

	OVERHAUL	REBUILD
MOST POPULAR 4-CYL. AUTOS and TRUCKS	498.35	998.00
MOST POPULAR 6-CYL. AUTOS and TRUCKS	660.00	1343.00
MOST POPULAR 8-CYL. AUTOS and TRUCKS	770.00	1721.00

OVERHAUL INCLUDES: Valve grind, install new piston rings, gaskets, oil and filter, tune engine.

REBUILD INCLUDES: Remove and re-install engine, disassemble, clean and inspect, rebore engine, fit new pistons and rings, grind crankshaft and fit new bearings, resurface cylinder head, recondition cylinder head, grind cam shaft, install new cam bearings, install new timing chain, install new valve lifters, gaskets, oil and filter, tune engine.

THIS OFFER IS GOOD FOR MONTH OF AUGUST ONLY

Cords FOR ALL YOUR MOTORING NEEDS
616 QUEENS AVE., Parts 388-4212 Shop 388-4334
DO IT YOURSELF — YOU BET! ASK FOR PRICES ON PARTS AND MACHINING
8-2

NOW...

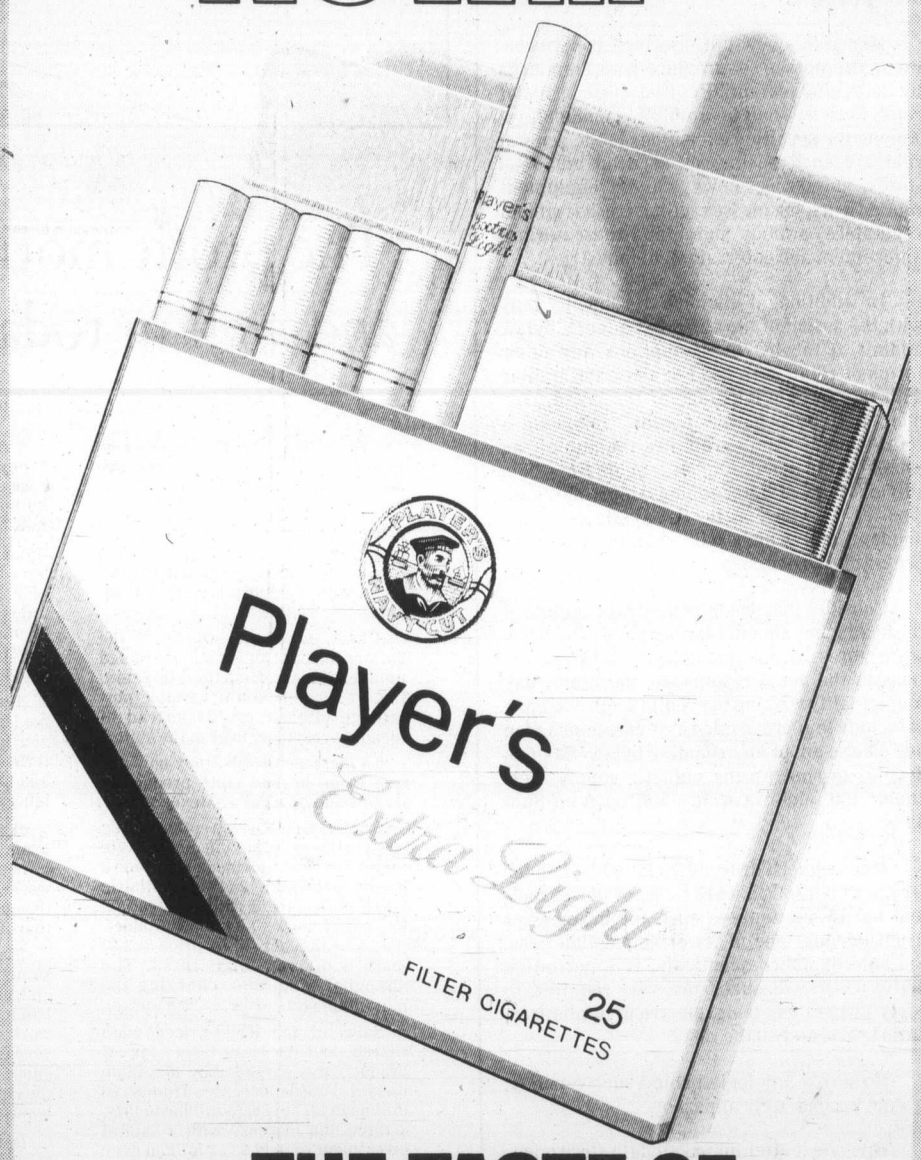

...THE TASTE OF PLAYER'S IN AN EXTRA LIGHT CIGARETTE.

PLAYER'S NAVY CUT

Warning: Health and Welfare Canada advises that danger to health increases with amount smoked — avoid inhaling. Average per cigarette: 9 mg "tar", 0.9 mg nicotine.

The Daily Colonist.

1858 Published every morning except Monday by Canadian Newspapers Company Limited at 2621 Douglas Street, Victoria, B.C., V8W 2N4. 1980

RICHARD BOWER
Publisher and Editor-in-chief

DON VIPOND
Associate Editor

DAVID A. BROWN
Acting Managing Editor

TUESDAY, AUGUST 12, 1980

When to say thou shalt not?

Controversy and confusion have always surrounded any attempt to regulate commercial activity on the Sabbath, and there is little reason to expect that British Columbia's latest piece of legislation on this subject will bring any significant improvement.

The Holiday Shopping Regulation Act, introduced last Friday by Attorney-General Allan Williams, replaces a bill presented four months earlier which would have left the whole question of regulating Sunday shopping — anything from complete Sunday closure to wide open shopping — to municipalities and regional districts.

There was vocal opposition to that original bill from several groups, including church and union representatives, small businessmen (who feared Sunday opening would force them to work harder for the same sales volume) and the New Democratic Party.

In dumping the problem on local government, the provincial government was accused of buck passing. There were predictions of confusion and discrimination resulting from different bylaws enacted by neighboring municipalities.

Hence this new bill, in which the government attempts to set province-wide standards by decreeing, essentially, that most forms of retail activity shall be prohibited on Sundays. Among the specified exceptions to the general rule are such businesses as drug and food stores, nurseries, news stands, equipment rental firms, businesses selling fresh fruit and vegetables, antique stores and the catering, amusement and entertainment industries.

In addition, a municipal council "may with the assent of the electors" adopt a bylaw adding to the list of exemptions any other forms of retail activity. For those unfamiliar with the archaic language of the law draftsmen, that little phrase means "following a referendum." And herein lies the nub of the problem, for it opens up once again the whole silly exercise of determining which merchandise or service is to be available on a Sunday, and which will remain discreetly behind closed doors.

Consider just one hypothetical example of the headaches ahead. Lumber yards and hardware stores are not among the specific exemptions in the act. Presumably, therefore, any municipality wishing to exempt them will have to include that proposal in a referendum and in due course adopt an excluding bylaw. Saanich decides to shut up the building supply merchants but Victoria wants 'em open on Sundays.

Meanwhile, a drug store chain like London Drugs which sells a wide range of power tools and hardware items is open for business as usual because one of its principal functions, the sale of pharmaceuticals, is a permitted activity. Or will such stores be required to coyly drape their tools, electrical appliances, patio tables and all the rest?

If there's any logic behind such a policy, it's not immediately apparent.

This latest attempt to legislate store opening hours may work reasonably well in small B.C. communities with few retail outlets but in the larger urban areas it seems virtually guaranteed to generate friction and administrative lunacy.

If government *has* to meddle in the market place — and we happen to believe otherwise — the only hope of avoiding chaos in areas such as Greater Victoria seems to be to vest the regulatory powers in regional districts and not in individual municipalities.

SCOOPS by Doug Sneyd

COMMENT/BACKGROUND

Drapeau could keep Levesque in power

Paul Hellyer

OTTAWA — The rumor that Quebec's Union Nationale is courting Montreal Mayor Jean Drapeau for leadership of the party, which is holding its convention in Montreal on Oct. 11, is quite disconcerting for committed federalists both inside and outside the province. One would hope he will say "no" if for no other reason than this is not the time to split the federalist vote.

With a provincial election coming up sometime in the next 12 months, the federalists' clear goal should be to defeat the Parti Quebecois. That can only be achieved by setting aside their traditional rivalries, as they did during the referendum campaign, and voting en masse for Claude Ryan and his Liberals.

Assuming that they do, and that Ryan is successful in routing Rene Levesque, Claude Morin and Co., then the time would be propitious for the resurrection of the once all-powerful but now near-moribund Union Nationale. Or, as an alternative, the birth of a provincial wing of the Progressive Conservative party if that should prove feasible.

Having muffed the opportunity to coalesce with Real Caouette's Socreds when they were a major force in Quebec, some federal Tories, such as former Clark Minister Heward Grafftey, are convinced that federal PCs have no hope of cracking la belle province until they take the bull by the horns and build from the ground up through a provincial wing of the PC party. Presumably there could be separate federal and provincial organizations, as the Liberals have, but at least the name and many of the key players would be the same.

Tories who favor establishment of a provincial name-sake face stiff resistance from those small "c" conservatives who have long been identified with the Union Nationale and who are emotionally attached to the party of Duplessis, Johnson, Sauve and Bellemare.

Also, the word "conservative" is still anathema to many Quebecers. It conjures up an image that dates back to the hanging of Louis Riel, wartime conscription, and the financial dominance of Anglo-Canadians inhabiting Montreal's St. James and Toronto's Bay streets.

Had Joe Clark been able to hang on as prime minister he might have succeeded in selling the PC label to Quebecers by using the leverage emanating from federal patronage.

Now, however, it will be an uphill struggle and it can only be hoped that Quebec "conservatives" will agree on one tag or the other — but not both!

Quebec will need a strong and united federalist alternative to Ryan's Liberals when the inevitable day comes that the party again loses touch with the voters and fall from grace as Bourassa did.

The Pequiste option will still be there. Rene Levesque may be gone, as he has often hinted is his intention, and the PQ may be hard pressed to find a successor equally capable of holding the separatist "purists" and the power oriented "pragmatists" together. But the hard core will still be there offering the option of an independent state.

A dynamic federalist party might "save" Quebec from being driven into separatist hands a second time from lack of a plausible choice.

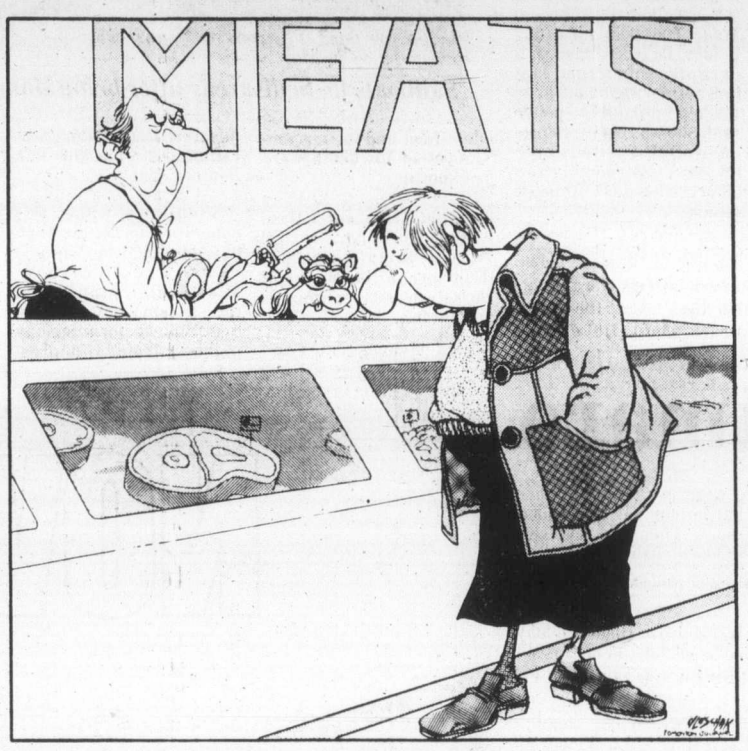

"Just browsing till my loan comes through."

The profit motive is alive and well in today's China

Victoria Graham, Associated Press

CHENGDU, China — What's happening here in Sichuan province would warm a capitalist's heart.

Factories are competing to make a buck, scrambling for orders, cutting prices and responding to market forces in a daring socialist experiment with the once-heretical techniques of capitalism.

Profit, pure and simple, is the bottom line and the officially hailed motive. For the first time in years, factories can retain a variable percentage of their profits instead of turning everything over to the state.

To increase profits, they now are free to go beyond state production targets and turn out whatever sells.

For example, the top cotton textile plant in Chengdu, having met its state target last year, decided to produce a highly profitable cotton-synthetic blend. To compete with an identical but better-known Shanghai product, the Sichuan plant set its price at 3.90 yuan a metre, equal to $3. The Shanghai plant was charging the maximum state price, $3.23 a metre.

Sales of the lower-priced cloth soared, and the state target for all products was exceeded by 10 million metres. Profits increased from $6.66 million in 1977 to $20.65 million in 1979, a three-fold increase with a capital investment of only $3.33 million over two years.

In Chongquing, the Zhongnan rubber plant negotiated the price of 30 per cent of its raw materials last year — something unheard of a few years ago. It sends samples to prospective customers and spends about $2,000 annually on advertising, rare practices in China.

Faced with an unsaleable stock of agricultural pipes, it cut the price by $3.33 for every 1,000 metres and threw in free delivery. All 70,000 metres of surplus pipe were sold, and the plant can't keep up with new orders.

Production exceeded the state target by 62 per cent last year and profits rose to $10.11 million from $7.41 million in 1979.

A few years ago, this break with Chinese socialist economics would have been unthinkable — and punishable. During the 1966-76 cultural revolution a favorite slogan "cutting off capitalist tails," meant abolition of all free enterprise, incentives and bonuses.

Today, however, in an effort to modernize, accumulate more capital and increase production, China has turned Sichuan province, its largest and most populous, into an economic laboratory.

It's no-holds-barred, as long as three principles are observed: state ownership of factories; payment of workers according to their output and the quality of their work; no exploitation of workers.

Previously, all workers in the same industry drew the same salary and earned no bonuses or rewards. Productivity and the quality of their work did not matter. Today, better workers can earn bigger bonuses because individual rewards now have the socialist seal of approval and bonuses come from retained profits.

In theory, poor workers also can be dismissed, although it rarely happens in a country where the state owes everyone a living.

The Sichuan experiment in self-management is going on elsewhere, and so far China's leaders are pleased with the test that began more than a year ago.

Nationally, 3,300 factories now have greater autonomy. Incomplete statistics show 2,963 of them increased the value of their output by 12.2 per cent over 1978. Profits increased by 20 per cent. Factories kept 34.2 per cent of their increased profits and turned 65.2 per cent over to the state.

Sichuan is the key province in the effort to balance state planning with free, or at least somewhat freer, enterprise. In 1979 it had only six major factories. Now it has 442 and the number is increasing.

The provincial governor, Lu Dadong, said in an interview the experiment in industrial reform has been "rather successful."

"We must carry on with the experiment and make it very lively and flexible," he said. "Only in this way can we have further development of the economy."

The regime that fears subversion by Aristotle

Flora Lewis

PRAGUE — Question: Why is it a threat to the ruling Communists here to lecture on the ideas of Aristotle?

Answer (according to ex-Marxist philosopher Julius Tomin, who tried and got into serious trouble): "Marxism is the only philosophy that sought to move the whole world, and it led to revolutions with so much bloodshed, hunger, atrocities, distress, that the people who finally won said never again. They were determined to immobilize all ideas because they might lead to more terrible changes. So thought is frozen."

Tomin, a slight, intense man who has been impassioned by ideas ever since the youthful discovery of Leo Tolstoy and Mohandas K. Gandhi, has been one of the organizers of the "underground university" here. Professors came from Oxford to lecture on Aristotle and Plato in his tiny walk-up apartment, students gathered once a week, and the police regularly intervened.

Now, he is preparing to leave for England with his wife and two teenage sons, who are denied higher education in Czechoslovakia because of their father's views. The regime has authorized him to go abroad for five years, no doubt hoping he will stay away.

That is the policy now, to encourage emigration of those who speak out. But Tomin said he really wants to return because he feels that the spread of knowledge and communication among his people as well as with the West are the only way to break through the basic problems.

Although he spent a year in the United States in 1969-70, his mental odyssey has already been much longer, leading him stage by stage into acceptance of Marxism, an attempt to reform it, and rejection of what he has come to see as a deadening system that deliberately shut off intellectual inquiry and emptied the ideology which spawned it. "The regime no longer wants to reach people's minds, on the contrary," he said.

When he returned to Prague, he decided to check his theories in practice and spent five years as an ordinary worker in an electric power plant. He found the proletariat completely turned off ideology, and after Soviet tanks restored their own kind of order in 1968, turned off ideas, period.

So Tomin devoted his mind to the classics and prepared a paper on Aristotle which he finally took to the official Institute of Philosophy. It could not be presented there because, the director told him, "according to the division of labor worked out in the plan (for the East Bloc) we won't get to the Greeks until 1990." A single paper in the meantime would be "disruptive," as even senior members of the institute had to keep a notebook on all they read and the director checked and signed it every week to make sure studies were proceeding in an "orderly way."

"You see," Tomin said after the absurd story, "everything has to be controlled but it isn't the ideology that controls any more, it's just the notebook."

Talks with Soviet authorities in Moscow had produced a striking absence of ideology. Discussing such things as Soviet-U.S. relations and Afghanistan, the Russians spoke only about national security and the superpower balance and behavior among states, not even bothering to bring up revolutionary goals and the evils of capitalism and imperialism which usually dominated conversations just a few years ago.

There is much evidence now to support the thesis that where Communists rule, at least, Communist ideology is dead as a force of conviction, although some senior Czech officials make a point of professing their faith. "Opening your umbrella even before it rains in Moscow," is the way other Czechs put it. Mostly, the ideology serves as the claim for the right to rule "in the name of the workers" without a mandate.

Rudolf Slansky, the 45-year-old dissident son of the Czech Communist leader who was hanged after a spectacular Stalinist purge trial, considers Khrushchev the last who truly believed. But, he says, the Soviets and their minions need a live, supporting ideology, and sooner or later they will have to develop one to keep going. That is his main hope for eventual reforms to humanize the system.

He is probably right. The exclusive exercise of power isn't a sturdy enough foundation for rule in the long run. Anti-communism is as sterile an ideology as communism itself. There's nothing like some time in the Soviet bloc to demonstrate again how crucial open communications and the free play of ideas new and old are to the preservation of human spirit and tolerable government, even with all the flaws that make democracy only better than all the others, as Churchill noted.

KIDNAP ISLAND

David Willey, The London Observer

OLBIA, Sardinia — The Mediterranean kidnap season is back in full swing despite the arrest of 82 Sardinians on kidnap charges since last summer's record total of 20 holiday island hostage cases.

Three West German teenagers were grabbed last month, most likely by Sardinian bandits, while on holiday with their parents on the mainland in the Chianti country near Florence.

The main suspect is a Sardinian bandit who escaped from prison in Sienna four years ago and is said to suffer from severe asthma. The heavy asthmatic breathing of one of the kidnap gang (who tied up the children's parents at the private swimming pool where the children were taken hostages) was noticed by one of the parents.

So far this year 29 people have been kidnapped for ransom in Italy, including Sardinia. Recently at the village of Alvia Bianca near here, a 39-year-old Swiss banker, Dionigi Resinelli, had a close escape.

He was attacked by six bandits but fought back, kicking and punching his attackers, who fled, leaving him with a huge gash in his head but no serious injuries.

A 24-year-old Rome girl, the heiress to a wholesale meat fortune, was seriously injured and died shortly after resisting a kidnap attempt against herself and her fiance outside her home in Rome last month. Her family own holiday homes in Sardinia and Sardinians are again suspected by police.

Driving around the island one is conscious that anti-kidnap measures have been stepped up as a result of last year's spate of hostage-taking. There are more road blocks, particularly at night, and the police search of cars and the interrogation of their passengers is more thorough.

Dozens of luxurious seaside villas are empty this year — rich people have simply been scared away. Estate agents all over northern Sardinia report the worst leasing season for years, partly because of the kidnap scare and partly because of a general fall in tourism due to the gathering clouds of recession.

Up in the mountains of central Sardinia, one kidnap trial came to an end last month when a judge in Nuoro handed down 30-year prison sentences on the two main accused, whose kidnap victim is now presumed dead.

A leading Liberal Party deputy in Rome has proposed the reintroduction of the death penalty for kidnap cases which end in murder.

Empire expands with the service

This is a letter of protest against the tone and content of Gorde Hunter's column in the *Colonist* July 31. In it Mr. Hunter refers to Nancy Brown's series of articles on the Capital Region District. While to my mind leaning too far to the negative side in her presentation, Nancy did at least portray some of the formidable problems faced by the CRD and also, however grudgingly, admit to some positive achievements by that body.

Mr. Hunter, however, merely lifts from the article figures comparing statistics of the early CRD with those of today, without also giving any of the explanatory context that is essential for any objective comparison of the two sets of figures. He prefers instead to blame the expansion on "the voracious appetites of non-elected, but nevertheless powerful civil servants, the mandarins who spend and spend, and who build ever bigger empires."

It would have been far less insulting to my intelligence had he mentioned the tremendous range of services that the CRD has, sometimes by choice, sometimes by necessity, had to assume. For instance, when the region took over community health the number of employees more than doubled. These were not new wage earners adding to the tax load of the suffering citizen but people that were merely transferred to the region for bookkeeping and administrative reasons.

A similar dramatic increase comes with the acquisition of transit as a regional responsibility. The list goes on but the point is clear: the number of CRD employees is increasing because of the fact that the region is providing more services to more people.

The salary of Dennis Young ($52,596) is mentioned. If this were to be objectively compared with the wages paid to those with similar qualifications and responsibilities it would appear that Mr. Young is in no way overpaid.

To sum up, in my eyes Mr. Hunter's credibility would be immeasurably improved if he were to do a little real investigative reporting and come up with the facts on just one regional employee who is there just to swell some imaginary mandarin's empire and is not giving an honest day's work for a day's pay. Just one now, surely that can't be too hard, for if we are to believe the import of the column the place must be crawling with 'em.

CHARLES D. JACKSON,
50 View Royal Ave.,
Victoria.

Punch

"We want her to read as quickly as possible—but selectively."

End to bureaucracy

The series of articles published in the *Colonist* dealing with the Capital Region District, its several inept decisions and the high cost to the property taxpayer do, in my opinion, fully vindicate my own complaint as outlined in letters to the press on this matter.

The $26-million budget and a reported staff of 700, an empire foisted on the population of Greater Victoria, without reference to it, are in my view unacceptable, and I hope property taxpayers will rise in their wrath.

As in many instances the force of public opinion is something to be reckoned with. May I appeal to property owners to deluge the provincial minister responsible for municipal affairs and the CRD, the Hon. William Vander Zalm, with letters demanding an end to this deplorable and unnecessary bureaucracy.

A.G.F. SUTTON,
2789 Musgrave St.
Victoria.

Allan Fotheringham

Never the twain shall meet

OTTAWA — *Golliwogs, Dr. Fotheringham, it's certainly nice to bump into you. You aren't seen around Ottawa these days.*

Only when I need fresh money. What's bothering you today?

Mainly the heat, actually. But I was intrigued by something Joe Clark said out in Alberta to your man Dan Turner this week.

Joe still in politics? I hadn't noticed. However, what was the deathless quote this time?

Well, he said he feared that if things didn't get better Energy Minister Marc Lalonde might need increased security when he ventured into the west. That true?

To tell the truth, I thought the only man in need of increased security was Joe Clark whenever he walked into any gathering of Ontario Tories. He needs a gunboat just to get near Bill Davis.

So it's not true that Lalonde may need six men carrying violin cases whenever he drops into the lobby of the Empress Hotel for crumpets?

The only thing that will damage Lalonde's nerve is the afternoon tea music. Lalonde's family has farmed for seven generations on an island in the St. Lawrence and he knows how to use a pitchfork. He'll come armed if necessary.

Do you think the opposite is true? Will Peter Lougheed be in mortal fear of his life if an oil agreement isn't reached and he ventures into the chi-chi salons of Toronto in search of a new sapphire for his belt buckle?

The most dangerous weapon a resident of Central Canada can muster is a press release. It's been so long since residents of the effete east bore arms that they're as passive as a pack of Gandhi supporters. The Litchenstein navy could knock them off.

You don't have much respect for people who live in Ontario, do you?

Not so. Nothing but the greatest awe and respect. Any province that has cleverly been able to build a vast industrial base on the raw materials of the west must be admired.

Isn't that the way Canada was built?

Of course. A great system, Ontario building the tractors that have to be shipped all the way to the Prairies under high tariffs so the farmers can cut their wheat.

Anything wrong with that?

How could there be. It's kept Ontario fabulously rich for decades and kept the Prairies poor. That's the natural order of things. God in Her Wisdom undoubtedly meant it that way.

But Ontario doesn't seem to be in very good shape these days?

No, suffering a bit around the tariffs and with a bad case of the heaves in the auto industry.

Why is that?

All the symptoms of a branch enconomy. Ontario, being basically a less colorful imitation of the United States, doesn't really have a car industry. What it has is an industry following orders from the U.S. Since the bosses in Detroit are clearly blind and neither can they read, they failed to notice what the rest of the world car industry has been doing for years. They woke up one day to discover to their complete surprise that they were still churning out dinosaurs on the assembly line.

Have they learned their lesson?

Yeah, but it's a little late. Bill Davis is so upset he's lashing out at imports of the Russian-built Lada, saying it endangers the jobs of Ontario auto workers.

But what about the Japanese imports?

He hasn't seen them or read about them yet. There are a lot of similarities between Detroit and Toronto.

Why is Mr. Davis worried?

Because his Tories are in a minority position in government and if all those auto workers in Oshawa and Windsor keep hitting the breadlines, he's going to be in deep trouble.

So?

So he bashes out at the Lada, which no-one has ever heard of.

Is that statesmanlike?

No, it's politics.

Thanks a lot, Dr. Foth, I'll miss you.

Don't think about it.

Colonist-FP Service

Minorities on destructive path

Fierce minority resistance to city hall albeit in the name of the whole community, over specific developments has always been common. The controversies have not always been earth-shattering, yet open warfare has seemingly been declared on city council.

There now seems to be a more bitter tone prevailing that tends to drive aldermen and responsible citizens up the wall as never before. There is no doubt that it arises from the involvement of certain community "activist" associations in partisan politics. It follows that here in Victoria, the momentum to create an opposition to everything, in this case to the new conference and trade centre, came from very small local groups and local politicians who appeared pressured by vocal minorities among their constituents.

Every tactic has been used including attacks on the integrity of Mayor Tindall and some aldermen, abusive telephone calls, printed propaganda and personal insults.

Why and where do they come from?

It is my impression the seeds were sown when community groups were encouraged to provide input. Too quickly they began to usurp the function of professional planners at city hall and became dominated by a few ambitious professional objectors.

It is a gross miscarriage of elected responsibility when an official bows to every pressure like a reed in the wind. Victoria council deserves every applause in that it stood firm and strong to encourage the construction of our new conference centre. It realized fully that the noisy ginger group did not represent anyone excepting themselves.

DR. A. H. LANE,
1830 Oak Bay Ave.,
Victoria.

French forests reflect honesty

This is written from a cottage high in the French Vosges mountains overlooking forested foothills that spread out into the Plain of Alsace to the Rhine and rise again in the Black Forest of Germany. When the weather is clear I can see the town of Mulhouse, and beyond Basle in Switzerland.

But what interests me are the forests of this region which I know well for having spent my adolescence hunting and roaming with foresters in the northern reaches of these mountains. It s here that I came in contact with the true scope of forestry in its broadest forms, of not just intensive timber management, but foresters managing the tributary resources of wildlife and fisheries and being concerned for maintaining adequate forest supplies and tree-cover around the many small villages nestled in these valleys.

Before leaving B.C. at the age of 10, I had witnessed the distructive results of logging on Vancouver Island, and I suppose that the contrast with what I found here induced me to take up forestry as a profession.

And now, many decades later I have had ample opportunity to compare how these forests are being cut and renewed, while at home in B.C. we are busily using them up without "adequate" management and replacement. It is not just clear-cut-and-reforest that constitutes good forest management, because the next crop will only be mature in 100 years or so—and that is precisely why the latest reports indicate we are running out of timber in a matter of decades in B.C.

Here, they clear-cut some timber in patches, but they also selectively log in one form or another whole forest areas so as to ensure a continuous treecover either for the protection of steep slopes or simply because it is the best way to get the maximum value from the forest. But by "maximum value," here they put the economic and physical interests of the communities and the region ahead of the profitability to the logging companies. And this is the great difference with our forest policy in B.C.

Last winter in Victoria, foresters gave 15 lectures on various forestry topics. Yet one talk dealt with the basic principles of intensive forest management as taught professionally and as practised and discussed here. Yet this is exactly the real type of conservation and environment protection the public is demanding.

D. M. TREW,
France.
Home address:
1210 Newport Ave.,
Victoria.

The *Colonist* welcomes letters from readers. Please limit them to 200 words, sign them, include your address and a phone number where you can be reached during the day. Letters may be edited. Name and address of writers will be published with letters used.

Capital Talk: *By DOUG SMALL*

Forget turkey, he's politician

OTTAWA — When he decided to quit politics to become head of the Ontario Workmen's Compensation Board shortly after retaking his Hamilton West seat in the February election, Tory MP Lincoln Alexander came in for some criticism.

Characteristically, the former labor minister deflected it with one of those good-natured, hyperbolic lines he came to be known for on Parliament Hill.

"It doesn't matter to me if they call me the biggest turkey that ever breathed God's air," said he.

"I'm a politician."

He was indeed, and a good one, and whatever else might be said of him, he'll be a hard act to follow.

Still, followed he'll be, this Sept. 8, after the first byelection of the new Parliament.

Who is after Alexander's old job?

To begin with, two candidates he defeated in the past.

Liberals have nominated Stan Hudecki, a popular 64-year-old doctor and father of nine who has developed something of a warm relationship with Pierre Trudeau. He came within 520 votes of Alexander last February.

New Democrats have given the nod to librarian Miriam Simpson, 38, mother of one, a candidate who trailed Alexander by 6,183 votes in the last election.

Finally, Tories have opted for newcomer Jacqueline Ibester, a 55-year-old widow with three children who works as a project officer for the employment and immigration department.

Trudeau's current majority in the 282-seat Commons being what it is, the outcome of the byelection will have no particular effect on the house.

At the same time, the contest does give the three major parties their first post-election chance to test their relative popularity, and all are after a win for reasons of internal morale, if nothing else.

With the exception of a five-year period in the 1960s, Tories have held the riding since 1953 (it was Ellen Fairclough's old seat). This time round, however, early odds favor Liberal Hudecki over his two women opponents.

He can't help but win if Hamilton West voters take literally the campaign slogan he is said to be toying with.

You guessed it: "Let the best man win."

WITH THE EXCEPTION of some corridor talk about the byelection by stray aides and MPs, Parliament Hill is virtually devoid of politics—and politicians —these days. This week, the place has been taken over by thousands of square dancers in town for a dance convention.

One, Florence McKinnon of Waskada, Man., explained her love for square dancing this way: "There's no drinking or messing around. Just a lot of people having a good time."

Which may be more than can be said for those who normally inhabit the Hill, although they would probably say they have a good time.

THERE ARE, OF COURSE, two sides to most things. Here's an example.

Suzanne Perry, the attractive press aide to Pierre Trudeau who leaves this month to take up a career in television, has gained a certain notoriety for her various appearances in photographs with the prime minister.

This, some suggest, has helped her 60-year-old boss, giving him an added air of dash.

It has also, others suggest, added to her own appeal to those at the Global television network who see her as a news-hour ratings booster.

In a personal way, however, it has hurt her.

The photographs (and resulting unverified suggestions of a romantic link between she and Trudeau) brought the usual crazies out of the woodwork and into the telephone booths. There, in their obscene, cowardly and malicious way, they called Perry to denounce her, Trudeau, all their works and their kin.

Perry was forced to have her telephone system rearranged in a way that prevented anonymous intrusions, but still allowed her to take the many calls necessary in her work.

Life in the public eye has its bright side. It also has its black.

THOUGHTS OF THE two-sided nature of life bring to mind this little classic, apparently again making the rounds in the Soviet Union.

"What is the difference between capitalism and Communism?"

Answer: "Capitalism is the exploitation of man by man, and Communism is the opposite."

BUREAUCRACY HAS LONG been a perennial source of jokes and telling ancedotes among the Soviet citizenry.

For those of us who may be inclined to feel smug about our own, less stifling variety, this comment, made more in sorrow than in anger, by American Eagle Sarmont, the hang glider pilot whose dream to fly the Atlantic was thwarted by Transport Minister Jean-Luc Pepin: "The world is too civilized when bureaucrats can do something like this."

Colonist-FP Service

Region district demise loss to whom?

Capital Region District chairman J.M. Campbell takes exception to Nancy Brown's series of articles on the shortcomings of his administration.

Unfortunately his letter to the *Colonist* in rebuttal cites no specific matters wherein Ms. Brown's information is not in accordance with the facts.

Does Mr. Campbell object to Ms. Brown's statement that the Capital Region District administration has grown from one part-timer 15 years ago to a staff of more than 700 today and that there s constant pressure to add to the number of bureaucrats and outside consultants?

Taxpayers would be interested in knowing what was the original budget of the Capital Region District when appointed in 1966, and what is the budget for the year 1980. They would also like to know what are projected annual expenditures to end in 1895.

In return for the immense outlay of public funds what benefits will accrue to the residents of the district? If the Capital Region District were abolished would the lives of any people be adversely affected?

F. E. WRIGHT,
1830 Fern St.,
Victoria.

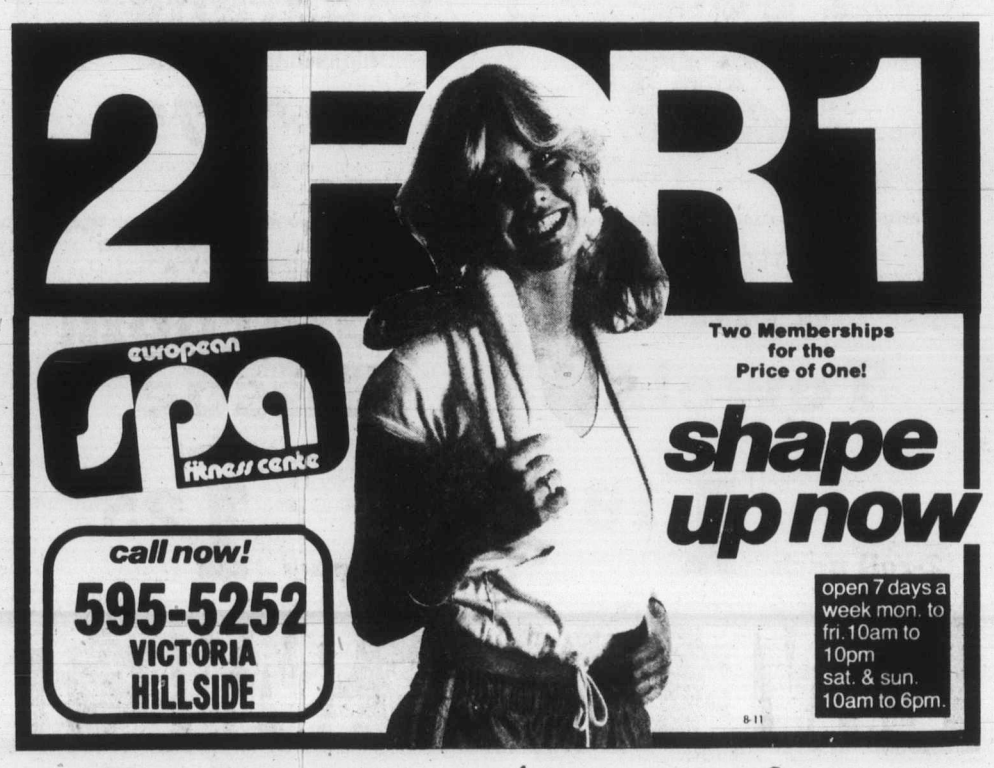

Woodward's BIRTHDAY

WOODWARD'S UNPASTEURIZED
Honey Liquid
2-lb. jar **2.39**

WOODWARD'S
Pineapple
Crushed, Sliced or Tidbits
Packed in it's own juice
14-fl.-oz. tin **49¢**

We reserve the right to limit quantities

ARMSTRONG
Cheese
Mild Cheddar
Random Cuts
per lb. **2.25**

WOODWARD'S SUPREME
Beans, Peas Cream Corn
14 fl. oz. **39¢**
Kernel Corn 12 fl. oz. 39¢

WOODWARD'S MANDARIN
Orange Segments
10-fl.-oz. tin **53¢**

MASTER BLEND
Coffee
13-oz. tin **2.79**

HAWAIIAN PUNCH
Drink Crystals
71 g pkt. **75¢**

PLUMROSE
Danish Hams
2-lb. tin **4.49**

BETTY CROCKER
Cake Mix
Super Moist, All Flavors
18-oz. pkt. **95¢**

88th Birthday Sale Serving the West Since 1892 Woodward's has it all! 88th Birthday Sale Serving the West Since 1892 Woodward's has it all! 88th Birthday

FRITO LAY
Potato Chips
200 g pkt. **59¢**

FRENCH'S
Prepared Mustard
24-oz. jar **75¢**

SUNLIGHT
Liquid Detergent
1.5 litre bottle **2.35**

HUSKY
Dog Food
15-oz. tin **29¢**
Case of 48 tins 13.50

ALL BRANDS
Canadian Cigarettes
Regular or King Size
Carton **7.79**

PUSS 'N BOOTS
Cat Food
Flavor Morsels
500 g pkt. **99¢**

ASSORTED COLORS
Viva Towels
2-roll pack **1.19**

PUREX 2-PLY
Bathroom Tissue
Assorted Colors
4-roll pack **1.25**

SUNLIGHT
Powdered Detergent
2.4 kg carton **3.49**

KAL KAN
Cat Food
All Flavors
6-oz. tin **29¢**
Case of 24 tins 6.50

SAVE GAS • SAVE TIME • SAVE ENERGY

SALE OF FOODS

FLETCHER'S No. 3
Side Bacon
Sliced and Layered
2 kg carton, each **2.39**

FLETCHER'S No. 1
Bulk Wieners
Bundles of a dozen
89¢

B.C. GROWN FROZEN
Frying Chicken
Cut-Up on Trays
lb. **89¢**

OLYMPIC FULLY COOKED AND SMOKED
Cottage Rolls
Pork Shoulder Butt, Cryovac Halves
lb. **1.79**

FLETCHER'S PORK OR BREAKFAST
Skinless Sausage
375 g pkg., each **99¢**

OLYMPIC SLICED
Luncheon Meats
Bologna, Pickle and Pimento, Macaroni and Cheese, Mock Chicken
175 g vacpak **59¢**

B.C. GROWN FROZEN FRYER
Drumsticks or Thighs
Approx. 3-lb. bags
lb. **99¢**

BURNS' PRIDE OF CANADA
Sausage Stix
4 Varieties
600 g each **1.79**

WOODWARD'S OWN
White Bread
454 g loaves
L'Oven Fresh Made with Unbleached Flour
2 for 99¢

ECONOMICAL
Grill time Charcoal
20-lb. bag **3.69**

WOODWARD'S
ICE CREAM
2 ltr. carton
1.79

WOODWARD'S FROZEN
Fish and Chips
24-oz. carton **1.59**

88th Birthday Sale Serving the West Since 1892 Woodward's has Woodward's has it all! 88th Birthday Sale Serving the West Since Serving the West Since 1892 Woodward's has it all! 88th Birthday

SUNRAY
Margarine
Parchment Pack
lb. **2 for 99¢**

WOODWARD'S SUPREME
Salad Dressing
1 litre bottle **1.39**

WOODWARD'S PROCESS
Cheese Slices
Regular—Singles or Single Thins
1 kg pkt. **4.19**

WOODWARD'S
Pure Corn Oil
1 litre bottle **1.89**

☆☆☆☆☆
We Redeem Competitors' COUPONS
When our competitors issue a coupon on a product we carry, we will give you the full coupon value when you buy that product

at Woodward's Food Floors

B.C. GROWN
Head Lettuce
Grade Canada No. 1
Each **33¢**

B.C. GROWN
Blue-berries
Grade Canada No. 1
10-lb. carton **8.99**

B.C. GREENHOUSE GROWN
Long English Cucumbers
Grade Canada No. 1
Each **59¢**

DOLE BRAND
Bananas
No. 1 Quality
lb. **39¢**

Woodward's
Truly Canadian

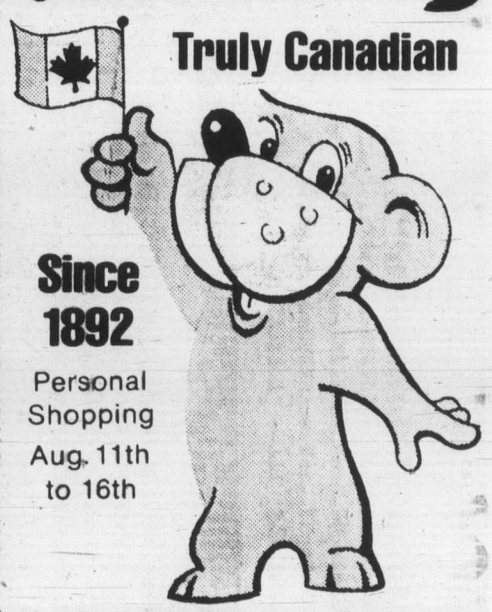

Since 1892
Personal Shopping Aug. 11th to 16th

ONE STOP SHOPPING AT WOODWARD'S

Toronto trading

TORONTO (CP) — The Toronto stock market extended its broad-based advance for the fourth consecutive session on Monday, bouyed by a strong market in New York.

Golds and communications and media declined. The golds group had its sixth-worst drop on record, falling 203.04 points to 4712.63 in line with the weakening price of gold bullion on world markets.

Analysts said trading in the shares of heavily-weighted Canadian Pacific Ltd. was mostly responsible for the transportation group's advance.

BOX SCORE

	Mon.	Fri.
Issues traded	724	702
Advances	261	306
Declines	237	172
Unchanged	226	224

ACTIVE STOCKS

Stock	Sales	High	Low	Close	Ch'ge
Inco Ltd	199966	$28⅝	26⅝	28½	+1⅞
Bow Vally	138440	$25⅞	25⅛	25⅜	+⅝
Gulf Can	128355	$33⅛	32¼	32⅞	+⅝
Noranda	104195	$28⅛	27⅜	28⅛	+¼
Stelco A	97318	$38½	37½	38½	+1
Mines and oils					
QMG Hldg	530500	$6½	6	6½	
Sunburst	324832	116	97	108	+15
N Senator	190400	153	142	145	−8
Nickel Rm	175900	57	48	57	+9
C Nat Res	61800	$22⅛	21⅛	22	+1
Mtn States	60010	$11½	10½	11⅜	+¾
TrCan Res	38450	$6¼	6	6	

TSE 300 INDEX

	Close	Ch'ge	high	low
TSE 300	2246.76	+21.37	2246.39	1702.51
Minerals	2217.01	+37.53	2404.00	1634.87
Financ	1440.87	+8.56	1440.87	1073.19
Oil, Gas	4924.97	+48.36	5155.88	3557.04
Industry	1408.32	+17.38	1408.94	1121.53
Utilities	1566.86	+7.75	1598.67	1320.82
Consumer	1953.01	+13.47	1953.54	1476.21
Merch	1422.54	+2.57	1422.54	1203.12
Forest	1876.21	+29.98	1919.58	1470.31
Transp't	2999.86	+106.89	3193.20	2365.01
Pipeline	2331.13	+30.06	2341.22	1806.40
Manage	2451.97	+21.55	2451.97	1861.86
Comm.	1964.82	−6.00	1970.82	1458.68
Golds	4712.63	−203.04	5025.91	2553.68
Building	6017.45	+74.84	6085.47	3732.58

Up 12, down 2. Volume 7.13 million (7.63 million). Value $109.43 million ($126.66 million.)

Distributed by CP
Toronto Stock Exchange-Aug. 11

Complete tabulation of Monday transactions. Quotations in cents unless marked $. z—Odd lot, xd—Ex-dividend, xr—Ex-rights, xw—Ex-warrants. Net change is from previous board-lot closing sale.

Stock	Sales	High	Low	Close	Net Ch'ge
A and B					
A.G.F.M	300	$6	6	6	
Abti Prce	22202	$22⅝	20½	20⅞	+⅛
Abitbi 7½p	100	$41	41	41	
Abitbi 10	359	$50½	50½	50½	−1
Acklnd 2p	z10	$14¼	14¼	14¼	
Adanac M	800	365	365	365	
Afton Min	1300	$35½	34½	34½	−1
Agnico E	27089	$15¼	13¾	13¾	−1
Agra Ind A	450	$5⅞	5¾	5⅞	+⅛
Akaitcho	12900	210	205	205	+5
Albany	13700	254	246	250	
Alt Energy	23230	$24⅛	23¾	24	+¼
Alta Gas A	34218	$34⅞	34	34⅞	+⅞
Alta G C p	600	$64¾	64½	64½	−¼
Alta G&F	1020	$25½	25¼	25¼	−¼
Alta G 9.76	792	$25¾	25¾	25¾	
Alta G 7.60	400	$20¾	20¾	20¾	−½
Alta G 6⅝	2225	$48	47¼	48	+¾
Alta G 6½	14600	$30⅜	29¾	30⅜	+⅝
Alcan	45381	$41	39¾	40¼	+¼
Algo Cent	150	$25¾	25¾	25¾	−¼
Algoma St	15883	$40½	38½	40½	+1½
AStel p	1500	$25	25	25	
Alum 3rd p	800	$24½	24¼	24½	
Am Larder	27500	80	76	80	+2
Am Eagle	13325	$6	5½	6	+½
Am Leduc	2650	91	90	90	+2
Andres W A	1360	$10¾	10¾	10¾	+⅛
Andres W B	z50	$10⅝	10⅝	10⅝	
Ang Am 6¼	150	$63	63	63	−1½
Ang CT 290	100	$31	31	31	+1
Ang D Gld	575	410	390	390	−20
Ang U Dev	200	310	310	310	−5
Aquitaine	3071	$65	64¾	65	+½
Arbor C	625	360	350	350	−10
Argosy	2000	57	57	57	
Argus	100	$17	17	17	
Args 250 p	150	$24¼	24¼	24¼	−¼
Args 260 p	100	$25⅜	25⅜	25⅜	−⅛
Argus C pr	800	$6	6	6	
Asamera	18915	$24⅛	21⅞	22⅛	−⅛
Asbestos	3000	$35	34⅞	34⅞	−¼
Asoc Porc	8300	425	375	375	−20
Astral	1150	300	300	300	
Atco A	27095	$27¼	26¾	27	−¼
Atl C Cop	z142	95	95	95	
Atlas Yk	500	82	82	82	+3
Ato Hard A	2200	$10⅞	10⅛	10⅞	+¾
BBC M p	300	$24	24	24	
BC Sugar A	1900	$40½	39	40	+1½
BP Can	3838	$44⅞	44½	44¾	+¼
Bachelor	20800	$5½	485	485	−65
Bakertalc	3159	114	114	114	−1
Banister C	2300	$21⅛	21	21	
Bank BC	2665	$35½	35¼	35½	+¼
Bank Mtl	86523	$30⅜	29¾	30¼	+¼
Bank N S	13478	$34⅞	33⅝	34⅞	+1⅛
Bankeno	5500	$8⅛	8	8	−⅛
Barbecon	100	$19	19	19	
Bary Expl	3700	172	170	172	+2
Basic Res	20253	$16⅜	15	16⅛	+1⅜
Bathrst p	200	$11½	11½	11½	
Becker B p	z25	$9	9	9	
Bell Canad	55445	$19⅞	19⅝	19⅞	+⅛
Bell A pr	z4	$57½	57½	57½	
Bell C pr	200	$26¾	26¾	26¾	−¼
Bell D pr	400	$58½	58½	58½	
Bell 2.28	1150	$29¾	29½	29¾	
Bell 1.80	300	$19⅞	19⅞	19⅞	−⅛
Bell 1.96	800	$23¾	23½	23¾	+⅛
Bell 2.05	15360	$23¼	23	23¼	+¼
Bighart O G	6000	$8⅝	8⅛	8¼	−⅜
Biltmo A p	150	$5½	5½	5½	+⅛
Black Phot	z80	$15¼	15¼	15¼	
Blakwod A	200	475	475	475	−25
Bombr	900	$15⅞	15¾	15¾	−⅛
Bonza O	5945	$11⅜	11	11	−⅛
Bonanza W	700	$5⅛	5	5⅛	+⅛
Bow Val	138440	$25⅞	25⅛	25⅜	+⅝
Bow Vly 7	6330	$90	89¾	90	+1
Bralor Res	9110	$14⅝	14⅜	14⅝	+⅜
Bramalea	200	$10¾	10¾	10¾	−¾
Brascan A	13545	$29⅛	28¾	29	
Brscn 8½	500	$24½	24½	24½	
Brenda M	7300	$37	36⅞	37	+¼
Brinco	19589	$8½	8⅛	8½	+⅜
Brinco p	731	$5⅝	5⅝	5⅝	+⅛
BCFP	33659	$17	16½	16¾	+⅛
BCRIC	56795	$7	6¾	6⅞	+⅛
BC Phone	2860	$17¼	17	17	−⅛
BCPh 5¾ p	z15	$60½	60½	60½	
BCPh 6.80	200	$18½	18½	18½	
BCP 7.04 p	275	$19	18¾	18¾	−¼
BCP 10.16 p	143	$25¼	25¼	25¼	−½
Broul Reef	5900	188	180	182	+2
Brunswk	9653	$15½	14⅝	15¼	+½
Budd Can	1000	$7½	7½	7½	+⅛
C					
CAE	310	$22	21¾	21¾	−½
CCL Ind	2300	$6½	6¼	6½	+¼
CIL	172	$27⅞	27⅞	27⅞	−⅜
CME Res	2279	310	310	310	+5
Cad Frv	6952	$25⅛	24¾	24¾	−¼
Cad Frv A	z66	$8⅛	8⅛	8⅛	
Cal Pow A	31632	$19½	19¼	19⅜	+⅛
Cal P 4½ p	z15	$54½	54½	54½	
Cal P 5 p	z20	$61	61	61	
Cal P 7 p	255	$85	85	85	
Cal P 10 p	10	$103¼	103¼	103¼	+3⅛
Cal P 9.75	95	$100	100	100	
Cal P 2.36	1080	$26½	26½	26½	
Calvert	2500	300	300	300	+5
Camp RL	24539	$62½	59½	59¾	−3¼
Can Cem	2469	$13¼	13⅛	13⅛	−⅛
CCem 2 p	6500	$15	14¾	14¾	−⅛
CDC	7376	$13½	13	13½	+⅜
CDC pr B	945	$148	145	148	+3
C Nor West	10190	$27¼	26	26⅞	−⅜
CanP Ent	40441	$25⅜	24¾	25⅜	+⅝
Can Perm	2000	$18¾	18⅝	18¾	+⅛
CS Pete	1650	$16¾	16⅜	16⅜	−⅜
Can Trust	310	$26½	26½	26½	−⅜
CTr w	300	$8½	8½	8½	
C Tung	150	$32	32	32	+½
Cdn Arrow	5920	180	170	180	
CCablesy A	20200	$9¾	9⅝	9¾	+⅛
CCablesy B	22618	$9⅝	9½	9⅝	
Cdn Cel	104	$14	14	14	−⅜
CC Man X	1000	$11¼	11¼	11¼	
CC Man Y	900	$11⅛	11⅛	11⅛	+⅛
C Curtis	3500	90	90	90	+3
C Formst	775	$14⅜	14	14	+½
CGE	z50	$29	29	29	
CG Invest	260	$23	23	23	+⅛
Cl Bk Com	67960	$27	26¼	27	+½
C Lencour	18900	128	122	126	+8
C Manoir	900	$5½	5½	5½	
C Marconi	1700	$20⅞	20¾	20¾	−¼
CNat R	61800	$22⅛	21⅛	22	+1
C Nat 8.50	1500	$47½	45½	47½	+1⅜
C Ocdental	5020	$14¾	14½	14½	−⅜
C Ocdntl p	400	$26	25½	26	+¾
CP Ltd	56905	$44⅞	43⅛	44⅝	+1⅝
CPL A p	500	$8½	8½	8½	−⅛
CPL 4 p	z10	$6	6	6	
C Reserve	800	$23	22¾	23	−¼
Cdn Tire	z25	$25½	25½	25½	
Cdn Tire A	51753	$29½	28¾	29⅛	+⅜
C Uilties	2300	$22⅝	22¼	22½	+½
C Util 5 pr	z120	$52	51¾	52	
CUtil 6 pr	z50	$61	61	61	
CU 10¼	470	$25½	25¼	25½	+½
C Util 9.24	400	$24¼	24	24¼	+¼
CUtil 2nd	500	$27	26¾	26¾	
CWN G 4 pr	200	$8⅝	8⅝	8⅝	
Canbra	1000	$7	7	7	
Candel Oil	10660	$34	33	33	
Canray	5000	298	290	295	−5
Canron A	2575	$18¼	18	18	−½
Cara	1400	$8⅜	8⅛	8¼	−⅛
Cara A	500	$7¼	7⅛	7⅛	−⅛
Carl OK	6255	$9¾	9⅝	9¾	+⅛
Carl A p	1200	$23¼	23	23	−½
Carl B p	100	$28	28	28	+½
Carma A	8450	$25	24	25	+1
Carma 8.75	2000	$18½	18½	18½	+⅜
Carolin M	5200	$18	17½	17⅝	−⅝
Cassiar	900	$14⅜	14¼	14⅜	+⅛
Celanese	31164	$7½	7⅜	7½	+⅜
Ctl Est A	525	$11¾	11½	11½	−¼
Ctl Fund A	100	$6	6	6	
Cent Pat	8030	455	440	455	+20
Chnclr	8050	$5¼	5⅛	5¼	+¼
Charter Ol	2100	300	290	290	−10
Cherokee	3900	$12⅛	11¾	12	−⅜
Chib Kay	8500	42	40	42	+2
Chieftan D	2238	$23½	23	23	−½
Chrysler	29020	$10⅞	10⅜	10½	−⅛
Coin Lake	19000	94	89	89	−6
Color Y W	500	475	475	475	
Cmplx	2100	300	300	300	
Cominco	8113	$62¾	58¾	62¾	+1
Cominco A	1000	$23¼	23¼	23¼	
Comrcl O G	4400	360	355	355	
Comtech	200	310	310	310	
Conduit A	100	405	405	405	−50
Coniagas	5200	250	215	215	−45
Con Bath A	12938	$17½	17¼	17¼	−¼
Con Bath B	128	$17	17	17	−⅝
Con Bath p	1200	$15¾	15½	15¾	+¼
Con Fardy	2807	280	275	280	
C Durham	13750	265	255	255	−6
C Marben	5620	215	188	195	−30
C Morisn	615	395	390	390	−5
Cons Prof	1200	200	196	196	−4
C Rambler	100	480	480	480	−15
C Rexspar	4240	60	60	60	
Consoltex	400	$7⅛	7⅛	7⅛	−⅛
Con Distrb	13700	$10	9¾	9⅞	+⅛
Control F	1450	340	335	335	+20
Conventrs	3500	$18	17¾	18	
Conwest A	2680	$6	5½	5⅞	+⅜
Conwest B	3010	$5	470	5	+¼
Cooper C	400	$5½	5½	5½	
Cop Fields	550	$18½	18¼	18½	+¼
Corby vt	600	$19	19	19	
Corp Food	100	$32	32	32	+2
C Falcon C	15135	$12¾	12½	12⅝	
Coseka R	20150	$20¼	20	20¼	−¼
Costain Ltd	300	$9½	9¼	9½	
Courvan	2000	180	170	180	
Craigmt	900	$6⅛	6	6	
Crain R L	2200	$12¼	12¼	12¼	+¼
Crestbrk	100	$24⅜	24⅜	24⅜	+⅛
Crwn Life	588	$77⅜	75¼	77⅜	+⅝
Crown 8¼	100	$18¾	18¾	18¾	+¼
C Zelrba A	250	$24	24	24	
Crush Intl	2300	$13⅝	13¼	13¼	−⅜
Cuvier M	5600	90	87	87	−3
Cyprus	21650	$22¼	21½	22¼	+1¼
Czar Res	5750	$17⅛	16¾	17	−⅛
D to G					
DRG Ltd A	800	$7¼	7	7¼	−⅛
Dalco Pet	12540	$9	8¾	9	+¼
Dalmys	105	$7	7	7	
Dalmy C	100	$7	7	7	−½
Daon Dev	26800	$10¼	10	10¼	+⅛
Daon A	500	$6¾	6¾	6¾	−⅛
Daon 8⅝ p	1000	$8¼	8¼	8¼	+¼
Daon 9½ p	500	$8⅞	8⅞	8⅞	
Dejour Mn	72650	157	151	151	−5
D Eldona	7200	219	215	219	+4
Delhi Pac	7500	88	83	86	−1
Denison	28665	$55½	54½	55¼	−¼
Dicknsn	21280	$19⅞	17½	17⅞	−¾
Digitech	4559	$10¼	9⅞	10¼	+¼
Discovry	8292	216	204	207	−9
Doman I	8950	$11¼	10⅝	11	+½
Dome Mine	6257	$128	124½	125	−5
Dome Pete	30244	$87¼	85¼	86⅝	+⅝
DPete A p	700	$22⅝	20⅝	20¾	
DPete B p	1233	$20⅝	20½	20½	−¼
D Bridge	3950	$19	18⅞	19	
D Citrs A	z50	425	425	425	
D Dairies	100	$22½	22½	22½	−½
DExplor	10600	86	83	84	−5
Dofasco A	25576	$41¼	39⅞	41	+1¼
Dom Store	2000	$19⅞	19½	19⅝	−⅛
D Textie	2650	$15	14¾	14¾	−⅛
Domtar	3180	$26	25⅛	26	+⅞
Domtar pr	250	$11	10⅝	11	+¼
Dr Mc C A	2000	$11¼	10⅞	11	−¼
Dunde Pal	6200	130	112	115	−5
Dunraie	19400	200	190	190	−8
Du Pont A	6029	$27¼	26	27¼	+1¼
Dustbane	300	$8⅛	8⅛	8⅛	
Dylex Ltd	z2	$11⅛	11⅛	11⅛	
Dynamar	5711	$5½	5⅛	5½	+⅜
E-L Fin	200	$12	12	12	
Est Mirtic	13690	450	420	425	−15
East Sul	1450	330	325	330	
Estn Prov	100	$12	12	12	
Econ Inv	z10	$27¾	27¾	27¾	
Ego Res	37920	233	220	225	−5
Ego r	540000	5½	3	4	
Elhom	1200	$8	7⅞	8	
Elks Stors	2200	$5	450	450	−50
Emco	1000	$13¼	13	13	−¼
EquiTrust	z16	$6⅛	6⅛	6⅛	
Extndcar	4008	$9⅜	9⅛	9⅛	−¼
Extd A	5133	$9⅜	9¼	9¼	−¼
Flbrg Nik	26515	$135	133½	135	+2
Fed Ind A	615	$7⅞	7⅞	7⅞	
Fed Pion	100	$36	36	36	+¾
Fidelity Tr	z50	410	400	410	
Fidelty Tr p	150	$15	15	15	
Firan Gndl	1100	61	61	61	+6
Fireco SA	16900	350	285	350	+120
F Calgary	3100	289	285	289	+9
F City wf2	400	$9	8⅝	9	+¼
F Cty Tr A	700	$10¾	10¾	10¾	
F Mar	5384	240	230	240	+5
Foodex p	200	$6½	6⅜	6½	+⅛
Ford Cnda	199	$51	51	51	+¼
F Sea A pr	100	$7½	7½	7½	
Francana	4059	$18⅜	18⅛	18⅜	+⅜
G M Res	6800	$6¾	6⅜	6⅜	−⅛
Galtaco	300	450	450	450	
Galveston	200	250	250	250	−10
Gaz Metr	996	$6⅝	6⅝	6⅝	+⅛
Gaz 5.40 p	100	$54½	54½	54½	+½
Gen Baker	1600	$12¼	12	12¼	+⅛
G Distrb A	700	$10¾	10½	10⅝	
G Distrb w	1200	475	460	460	−10
GMC	390	$62¼	61⅝	61⅝	−⅝
Genstar L	12334	$38	37¼	37⅝	+⅜
Gnstar 2.35	2150	$38⅜	37½	38⅜	+⅞
Giant Yk	1900	$25	23⅝	23⅝	−1⅝
Gibraltar	30795	$15½	15⅛	15⅛	+⅛
Glbe Rlty p	300	$21¼	21	21	
Goldale A	2500	$6⅞	6⅝	6⅝	−¼
Goldund M	22131	320	310	315	
Goodyear p	z1	$33	33	33	
Graft G	660	$14½	14¼	14¼	+⅛
Graft G A	875	$15½	15	15	
Graft G p	280	$30⅛	30⅛	30⅛	
Grandma	2400	265	260	265	
Granduc	1800	335	320	335	+15
G L Nickl	1600	156	145	145	−11
GL Forest	3225	$55	54½	55	+½
GN Fin	3300	$5⅜	5⅛	5⅛	−⅛
Gt W Life	10	$165	165	165	
Gt West S	1000	410	410	410	+10
G Goose	z10	$7	7	7	
G Goose 9¾	1500	$9¾	9¾	9¾	−½
Greyhnd C	400	200	200	200	−50
Greyhnd	1004	$18½	18	18½	+¼
Guar Tr p	300	$16¾	16¾	16¾	
Gulf C	128355	$33⅛	32¼	32⅞	+⅝
Gulfstrem	76606	$11¼	10⅞	11	
H to L					
HCI Hldg A	z50	$35⅛	35	35	
HCI Hldg B	150	$34½	34½	34½	
H Group A	1000	455	455	455	
Hardee	600	73	73	73	−2
Hard Crp A	2015	200	200	200	−5
Hard Crp C	4000	200	200	200	
Harlequin	13175	$22½	22	22½	+½
Harris A	350	435	435	435	−5
Harris B	125	415	415	415	−10
Hatleigh A	z80	$5½	5⅜	5⅜	
Hawker	1100	$20	20	20	
Hayes D	465	$8⅜	8¼	8¼	−⅛
Hedway A	20500	$6⅛	5⅞	6⅛	+⅜
Holinger A	100	$59⅝	59⅝	59⅝	
Howdn DH	100	$12	12	12	
H Bay Mng	2105	$30	29½	30	+1
H Bay Co	11152	$25¼	25	25	
HBC pr	879	$19¾	19¾	19¾	
HB Oil Gas	36740	$37¼	36	36¼	−¾
Hu-Pam	4000	90	90	90	
Husky Oil	40055	$18⅜	18	18⅜	−⅛
Husky B pr	z35	$33¼	33¼	33¼	
Husky wf 7	2800	$15¼	15	15¼	−¼
Hydra Ex	11145	90	85	85	−10
IAC	4999	$11	10¾	11	+¼
ITL Ind	900	300	300	300	
ITL Ind pr	100	$20	20	20	+1
IU Intl	15259	$21	20⅝	20¾	−¼
Imasco	3650	$27½	27	27⅜	+¼
Imasco A p	100	325	325	325	+15
Imp Oil A	59350	$43⅛	42⅛	43	+¾
Imp Oil B	250	$42½	42½	42½	−⅜
Inco	199966	$28⅝	26⅝	28½	+1⅞
Inco 7.85	200	$22	22	22	
Indal	2900	$14¾	14⅜	14¾	+½
Inland Gas	5900	$15	14¾	15	
Inter-City	6792	$17⅝	17⅜	17½	
Inter C B p	100	$17¼	17¼	17¼	
Int Div	200	330	330	330	
IBM	1637	$76	76	76	+½
Int Mogul	4200	$9½	9¼	9½	
Intl Thom	3100	$9¼	9⅛	9¼	
Intpr Pipe	13226	$18⅝	18¼	18½	
Ipsco	1850	$33½	33⅛	33⅛	+⅛
Inv Grp 5 p	100	$16	16	16	
Iron Bay T	100	$6¾	6¾	6¾	+⅛
Irwin Toy	4000	385	385	385	
Island Tel	300	$14½	14½	14½	
Ivaco	1800	$20¼	20	20¼	+¼
J Q Res	52400	160	150	152	+7
Jannock	1704	$13⅛	13	13	−⅛
Jannock 8	870	$12	11⅞	11⅞	−⅛
Janock wf 2	3300	$7¼	6⅞	7⅛	+⅛
Jorex Ltd	10500	97	93	96	+3
Joutel	6000	138	135	135	−4
Kaiser Re	19058	$32½	31¾	32½	+½
Kam Kotia	7300	$6⅝	6¼	6½	
Kaps Tran	14125	142	140	140	−3
Keeprite	538	$16½	16¼	16½	+¼
Kelsey H	200	$27½	27½	27½	+¼
Kerr Add	8383	$19	18¼	18⅞	+⅞
K Anacon	30100	95	87	95	+9
Labatt A	33117	$24¼	24⅛	24⅛	−⅛
Lab Min	100	$71½	71½	71½	−1½
Lacana	2280	$9⅛	9	9⅛	
Laidlaw A	700	$7⅞	7¾	7⅞	+⅛
Laidlaw B	900	$7¼	7⅛	7¼	
Laidlaw 8	500	$8	8	8	
LOnt Cem	3100	$5⅛	5⅛	5⅛	
L Shore	332	$12	12	12	
Lasitr Km	44000	211	205	205	−15
Laurasia	23400	115	107	108	+4
Lau Fin p	600	$13½	13½	13½	
Lava Cap	24125	$10⅜	10	10¼	+¼
Leigh Inst	2000	$9⅞	9¾	9⅞	+⅛
Leons Frn	500	$13¼	13¼	13¼	+¼
Liberian	500	450	450	450	
LL Lac	5889	$15¾	15¼	15½	−1
Loblaw Co	1373	$6⅛	6	6	−⅛
Lob Co pr	200	$24¾	24¾	24¾	
Lob Ltd Ap	200	$15⅜	15⅛	15⅜	−⅛
Lob Ltd Bp	1100	$16⅜	16	16	−⅜
Lochiel	10050	$8¼	8	8	−⅜
Lochiel A	630	$14	13½	14	+½
Lytton M	2400	16	85	86	+6
M to O					
MDS Helth	500	$13½	13½	13½	+⅛
MICC	300	$11⅝	11⅝	11⅝	−¼
MICC A	100	$23½	23½	23½	
Micc 8 p	200	$27	27	27	+⅜
MSZ Res	2500	250	250	250	+8
MTS Inter	3000	95	95	95	−4
Mclan H A	4300	$17	16½	16½	−½
MB Ltd	21903	$33¾	33	33¾	+¾
Madeline	1400	250	245	245	−5
Madsen	4200	202	199	200	−5
Magna A	3200	$12¼	11⅞	12¼	+¼
Magnason	300	230	225	230	−10
Magnetcs	1000	151	151	151	−4
Mahr p	300	$5⅛	5⅛	5⅛	+⅛
Majstc Wil	17500	$7⅜	7¼	7⅜	+⅜
Malartic	1200	350	320	340	−30
Man Bar	5100	134	130	130	−4
Maplex M	z132	$10¾	10¾	10¾	
Mrtme El	210	$15	15	15	+½
Maritime	1443	$24	24	24	
Mar T 940	450	$10	10	10	+⅛
Markel F	1000	$5	5	5	−⅛
Mark Spnc	2610	$9	8½	9	+½
Mass Fer	14237	$9⅝	9⅜	9⅝	+¼
Mas F A	2640	$22⅜	22⅛	22¼	
Mas F B	6464	$21⅞	21¾	21⅞	
Matchan	7000	65	63	65	+2
Mc Adam	1500	74	72	72	−2
McGraw H	150	$9	9	9	−¼
Mc Intyre	4320	$86¾	86	86¼	−¾
McLghl 9 p	620	$18	18	18	
McLghl 10 p	200	$11¼	11¼	11¼	−¾
Melcor	1500	$21	20¼	21	+½
Mentor	3200	$7⅞	7	7	−¼
Mercantil	900	$20	19¾	19⅞	+⅛
Merland E	10780	$9⅝	9⅜	9⅝	+⅛
Met Str 67p	z50	$13¼	13¼	13¼	
Mikes Subs	500	140	140	140	+20
Minrl Res	21863	255	245	245	−5
Mitel Corp	11963	$34	33⅜	33⅝	−⅜
Molson A	4450	$33	32¼	32½	−⅜
Molson B	z24	$30⅞	30⅞	30⅞	
Monenco A	100	$12⅛	12⅛	12⅛	+⅛
Mtl Trust	375	$21⅜	21	21¼	+¼
Moore	49793	$35⅞	35⅝	35⅝	−⅛
Mtn States	60010	$11½	10½	11⅜	+¾
Muncpl S L	z25	$5⅛	5⅛	5⅛	
Murphy	9220	$36½	36	36½	+½
N B Cook	200	$6⅛	6⅛	6⅛	+⅛
NBU Mine	3000	345	340	340	−5
Nat Bk Can	16800	$14½	14	14⅛	−⅜
N Hees Ent	100	$8	8	8	+⅛
Nat Pete	5750	355	340	340	−10
Nat Sea A	z50	$12⅝	12⅝	12⅝	
Nat Trust	1000	$26	26	26	
Neomar	5700	435	420	425	−15
NB Tel	1825	$19⅜	19⅛	19¼	−⅛
NB Tel 1.85	156	$19½	19½	19½	
N Kelore	30000	57	55	57	
N Provid D	3100	57	53	53	−4
N Que Ragl	4450	$5⅞	5¾	5¾	−⅛
N Sen	190400	153	142	145	−8
N York Oil	2100	300	295	300	+15
Nfld LP A	440	$26	26	26	
Nfld Tel	277	$11¼	11¼	11¼	
Nfld Te 975	z92	$19½	19½	19½	
Newnor	2000	33	33	33	
N Rim	175900	57	48	57	+9
Nor Acme	29100	169	162	162	−2
Noran	104195	$28⅛	27⅜	28⅛	+¼
Norbaska	14500	77	72	76	+2
Norcen	5859	$35¼	35⅛	35⅛	
Norcn 288	350	$62½	62½	62½	−½
Norlex	29000	40	33	40	+8
Normick P	150	$7	7	7	
N Canada	2000	91	91	91	−9
Nor Tel	3074	$40⅝	40¼	40⅝	+⅛
Northgat	5000	$10⅜	10	10⅜	+⅜
Northld	7500	98	96	96	−3
Northstar	2850	$7¼	7	7	−¼
Nowsco W	2660	$34½	34⅜	34⅜	+⅛
Nu-Wst A	34147	$27¼	25¼	26½	+1⅛
Nufort Res	3066	95	93	93	−2
Numac	3100	$34½	34⅛	34½	+1
OPI	3200	$39	39	39	
Oakwood	3990	$19½	19¼	19¼	−¼
Oakwod pr	3125	$26⅜	26⅛	26¼	−¼
Obrien	10800	270	265	265	−4
Oceanus I	225	251	251	251	+1
Ocelot B	11318	$32¼	31½	32	+½
Omega	4100	$7¾	7½	7¾	
Onaping	3400	$5⅛	5	5⅛	
Oshawa A	6880	$9⅞	9⅝	9¾	+¼
Osisko	8050	58	55	55	−2
P to S					
PCL Indust	2800	$6½	6⅜	6⅜	
Pac Coper	37900	425	380	425	+45
Pac Nth G	200	$10	10	10	
Pac Nth 6¾	200	$17	17	17	−⅜
Page Pet	2656	$27	26½	27	+½
Pagurian A	5250	$8⅜	8¼	8¼	+⅛
Paloma P	2850	$6¼	6	6⅛	−⅜
Pamour	6850	$18⅞	17¾	18	−⅞
Pancana A	150	$6¾	6¾	6¾	+⅛
Pancana B	1050	$6⅜	6⅜	6⅜	−¼
Pan Centr	65483	310	288	300	+5
PanCan P	2675	$83	82½	83	+1
Pango Gld	3000	110	110	110	
Parlake	500	260	260	260	−10
Patino N V	400	$34⅞	34⅞	34⅞	+⅜
Pe Ben O	600	390	390	390	−10
Peerless	1000	495	495	495	+10
Pembina	7560	$13	12½	12⅞	+⅛
Penn West	5400	243	235	235	−5
Pennant	17150	264	255	255	−8
Penningtn	200	$6	6	6	
Petro Sun	2700	340	335	335	
Petrofina	1450	$60½	60½	60½	
Petrol	2150	$10¼	10⅛	10¼	−¼
Phonix Oil	2700	$8¼	8⅛	8⅛	
Phnx Oil w	3700	200	190	200	
Pine Point	5415	$37½	36⅝	37¼	+⅞
Place G	4600	310	305	310	+10
Placer	43460	$23⅞	23	23⅞	+⅞
Plysr 840	z17	$24⅜	24⅜	24⅜	
Pominex	5800	149	140	143	+2
Pop Shops	1200	155	150	153	−12
Powr Corp	14175	$18¼	18	18⅛	+⅛
Pow C 2.375	200	$25¾	25¾	25¾	−⅜
Prado Exp	2000	92	90	90	
Precamb	8575	$6½	6⅜	6⅜	+⅛
Premier C	1930	$26½	26½	26½	+⅛
QMG	530500	$6½	6	6½	
Qasar Pet	5500	$5	490	5	+10
Que Sturg	25494	$5⅞	5⅜	5⅜	−½
Que Tel	116	$23	23	23	+½
Ram.	2850	$22⅝	22⅜	22⅝	−¼
Ram wt	100	$13¼	13¼	13¼	+⅛
Rchmn	572	$10½	10⅛	10½	+¼
Ranger	10750	$45	40	40¾	+¾
Rayrock	18800	400	390	395	−15
Redpath	500	$16¾	16½	16½	
Redstone	8800	164	158	158	−2
Reed Pap p	1317	$13⅜	13¼	13¼	−⅛
R Sth A	2769	$9¾	9¾	9¾	−⅛
Reichhold	1943	$12¾	12⅝	12¾	+¼
Reich 7¼ p	200	$16½	16½	16½	
Reitman	100	$17	17	17	
Reitman A	z50	$19¾	19¾	19¾	
Res Servic	8650	$12	11½	11½	−½
Revelstk	560	$10	9¾	9¾	−¼
Revnu Prp	31100	219	213	213	−4
Rileys D	1400	235	235	235	
Rio Algom	2036	$35	34⅝	34⅝	−⅜
Rio 580 pr	100	$60½	60½	60½	−¼
Rio 8.5	250	450	450	450	
Rio Alto	1100	295	290	295	−5
Rolland	650	$8	8	8	
Roman	6765	$71½	70½	70½	−½
Ronald Fd	275	$39¼	38¼	38¼	
Ronyx Cor	500	470	470	470	
Rothman	2200	$25¾	25¼	25¾	+⅞
Rothm A p	400	$70	70	70	
Rothm 2p	700	$13¼	13	13	−¾
Royal Bnk	16538	$54¼	53¾	54	−⅜
Ry Trsco A	1713	$15⅞	15¾	15¾	−⅛
Ruprtlnd	10700	$6⅜	6	6½	+⅛
Russel A	1840	$20⅜	20⅛	20⅜	+⅛
Russel 9¾	600	$19½	19½	19½	
Russel 170	500	$17½	17⅜	17½	+⅛
St Fabien	18500	63	60	61	−2
Sceptre	9875	$14⅛	13⅞	14	
Sceptre w	200	$7⅛	7⅛	7⅛	−⅛
Scintrex	1500	$8½	8¼	8¼	
Scot York	900	$6½	6⅜	6½	
Scotts	10500	$6¾	6⅜	6¾	+⅛
Scotts C	10300	$7	6⅝	6⅝	−⅛
Scurry Rn	2067	$110½	108½	109	+½
Seagram	29225	$65¾	65⅛	65½	+⅜
Seaward	13400	320	310	320	
Seaway pr	400	$6¼	6¼	6¼	
Selkirk A	2500	$27	27	27	
Shaw Ind	1000	$14	13⅞	13⅞	−⅛
Shell Can	30961	$34½	33½	34½	+1
Sherritt	15642	$15¾	15⅛	15⅝	
Sigma	428	$42	41½	41½	−¼
Silvana Mn	4150	$5⅝	5¾	5¾	−⅛
Silvmq	2334	48	48	48	+2
Silverwd A	z8	$14¾	14¾	14¾	
Silverwd B	z8	$14½	14½	14½	
Simco Eri	200	350	350	350	
S Sears A	11064	$8⅞	8⅝	8¾	−⅛
S Sears B	600	$8¼	8¼	8¼	
Sklar M	500	245	242	242	−8
Skye Res	2500	$14¾	14½	14⅝	−⅛
Slater Stl	970	$17	16¾	17	+¼
Slater 6 pr	z50	$13½	13½	13½	
Sogepet	500	131	131	131	
Somville p	200	$29½	29	29½	
Southm	5450	$37	37	37	−⅛
Spar Aero	2089	$10⅝	10⅜	10⅜	+⅛
Spar Aero p	1575	$21½	21½	21½	+½
Spar w	125	330	330	330	+15
Spooner	13700	140	131	140	+5
St Brodcst	1400	$13½	13½	13½	−¼
Stand I A	z15	$8	8	8	
Steep R	5012	$5⅛	490	5⅛	+32
Steinbg Inc	380	$21½	21½	21½	
Stelco A	97318	$38½	37½	38½	+1
Stelco C p	18795	$29½	28⅞	29⅜	+⅜
Sterystm	1700	335	335	335	
Stuart Hse	z100	325	325	325	
Sud Cont	31480	495	475	485	−5
Sulpetro B	9330	$25½	25	25¼	−⅜
Sulpetro 7 p	1385	$24½	24¼	24½	−⅛
Sulivan	1958	335	330	330	
Sun Ex	324832	116	97	108	+15
Suncor pr	600	$27¼	27¼	27¼	
T to Z					
Talcorp A	9825	$9¼	9	9	
Teck Cor A	2532	$21½	20½	21¼	+⅜
Teck Cor B	55444	$20⅞	20	20¾	+½
Teledyne	300	$10⅛	10	10	−¼
Tex Can	20547	$30⅜	30	30½	−⅛
Txsglf	6600	$47	46	46⅞	−⅛
Thom L	7200	145	130	140	
Thom N A	810	$17½	17⅜	17½	
Thom N pr	300	$39½	39¼	39¼	−¼
Tombill	6500	189	181	189	+4
Tncrf R	100	285	285	285	
Tor Dm Bk	8652	$32½	32¼	32⅜	+⅛
TD Rlty p	1100	$20¼	20⅛	20¼	
Torstar B	810	$28⅝	28½	28⅝	+⅛
Total Pet	6705	$28	27¾	28	+¼
Total PA p	1900	$47⅞	47⅛	47⅛	−⅛
Totl Pet w	7900	$16¾	16¼	16⅝	+⅜
Traders A	1487	$14¾	14⅜	14¾	+¼
Traders 5 p	200	$22	22	22	+1½
Trader A p	100	$20	20	20	
Trade 7½ p	175	$36	36	36	−½
Tr Can Res	38450	$6¼	6	6	
Trns Mt	4491	$14¼	14	14⅛	+⅛
Trns Wst	8800	$7¾	7¼	7¼	−⅜
TrCan PL	9234	$25⅜	25	25¼	+¼
TrCan B pr	459	$32¼	31¾	31¾	
Tricentrol	4525	$18⅜	18⅛	18⅜	+⅛
Trimac	19585	$33	31	32½	+2
Trc 9.12	100	$25⅜	25⅜	25⅜	
Trimac wf 3	198	$28	28	28	+4
Trin Chib	3500	43½	42	43½	+1½
Trinity Res	34975	$17	16⅝	16¾	+⅛
Trizec Crp	741	$35	35	35	+½
Trizec r	z90	73	73	73	
Turbo Cl A	200	$26	26	26	
Turbo Cl B	3673	$25⅞	25¾	25¾	−⅛
Turbo 8¼	225	$29⅝	29½	29½	
Turbo w	1550	$20	20	20	
Ulster Pet	11150	$6⅜	6¼	6⅜	+⅛
Ultramar	1600	$9⅝	9⅜	9⅝	+⅛
Unico A	102	$6½	6½	6½	−⅜
Unico B	352	$6½	6½	6½	−⅜
Un Carbid	300	$30	30	30	+¼
UGas A	22200	$11¾	11½	11¾	+⅛
UGas 8¾	700	$25¼	25¼	25¼	−⅛
Union Oil	1500	$39¼	38¾	39¼	+¾
Un Asbstos	2160	$6½	6¼	6⅜	
U Cdn Shar	1035	$20⅛	20⅛	20⅛	
U Canso	5260	$23½	23	23¼	−¼
Un Corp 59	725	$15⅛	15⅛	15⅛	
Un Corp 63	128	$15⅛	15⅛	15⅛	
U Keno	8665	$49¼	46½	46½	−2¾
Un Reef P	4700	90	80	85	−5
U Siscoe	1300	$20	19¾	20	−¼
Un Tire	500	200	200	200	+5
UW OG	2900	355	350	350	
VGM Trsco	100	$8¼	8¼	8¼	
VS Serv	135	$7¾	7¾	7¾	−¼
Venpower	z24	195	195	195	
Verstl Cor	37855	$18¼	17⅜	18¼	+1
Verstl Cor p	400	$13⅞	13¾	13¾	−⅛
Verstl wt 2	14260	$7⅛	6⅞	7	+⅛
Vestgron	1600	$17	16¼	17	+¾
Vic Grey p	z50	$31	31	31	
Villcentre	100	$11½	11½	11½	
Vulcan Ind	2775	$20⅞	20	20	−¾
Wafrbord	200	400	400	400	+5
Wajax A	400	$21	21	21	+½
Walkr Cons	63030	$28⅝	28⅛	28½	+⅜
Wlkr Con B	180	$59½	59½	59½	
Wlkr Con 9	1125	$37½	37	37	
Wlk C 7½	15771	$28½	28	28⅜	+½
Wardair	4920	$7½	7⅜	7½	+½
Warn Can	100	$8	8	8	+¼
Wrintn	8300	108	105	108	+1
Weldwod	2525	$25½	25¼	25½	+¼
Wstburne	4000	$34½	34	34	
Wcoast Pt	700	$25⅜	25	25⅜	−⅛
Wcoast T	8550	$13⅞	13¼	13¼	−⅛
W Cost w	6459	470	455	460	−5
West Mine	31900	$22½	20¾	22⅜	+1¾
Westfield	2000	360	360	360	
Westnhse	z8	$40⅛	40⅛	40⅛	
Westmill	2000	95	95	95	
Wstn 6pr	z10	$64¼	64¼	64¼	
Whonok A	16500	$14	13⅜	14	+¾
Wilanour	900	$7⅜	7¼	7¼	−¼
Wilco	6850	88	84	84	−6
Willrov	21146	$11⅝	10⅝	10⅞	−⅞
Win-Eld	8000	71	64	64	−7
Windfall	38900	263	250	250	−8
Woodreef	50700	55	53	54	+1
Woodwd A	400	$27¼	27¼	27¼	−⅛
Wr Harg	1100	475	425	425	−25
Yk Bear	1620	$13⅛	12¾	13	
Y Lambton	585	151	151	151	
Zellers A	1250	$12½	12	12½	+¼
Trust Units					
BBC R un	870	$14	13⅛	13⅛	
BM-Rt un	6850	$8¾	8½	8½	−⅛
C Perm un	1071	$7¼	7⅛	7¼	
C Realty u	700	$5	5	5	
TD Realty	1210	$23¾	23½	23¾	+⅛

MARKET REPORT

Closing quotations for Monday, Aug. 11, 1980

New York

NEW YORK (AP) — The stock market, paced by data processing and computer stocks, extended its rally for the fourth consecutive session Monday in moderate trading.

In doing so, the market overcame a weak start.

CLOSING AVERAGES

	Open	High	Low	Close	Ch'ge
30 Ind	954.69	966.89	950.43	964.08	+9.39
20 Trn	315.62	319.35	313.43	317.05	+0.88
15 Utl	110.15	111.10	109.50	110.26	−0.15
65 Stk	343.43	347.50	341.57	345.82	+2.10

Stocks Volume: Indus 4,241,700; Tran 778,900; Utils 459,000; 65 Stk 5,479,600. Total volume 44.69 million.

Most of the day's gain came in the final few hours of trading.

The commerce department late in the session reported that retail sales rose two per cent last month from the level in June. That news, while expected, tended to reinforce a market perception that the worst of the recession may be over.

Analysts have pointed to that optimistic view as a major force in the market's recent rally.

Other averages topped records set only last Friday. The New York Stock Exchange's composite of all listed stocks rose 0.64 to 71.45.

Bond prices fell sharply Monday and that may have promoted further stock trading. A shift of funds from interest bearing investments to stocks has helped pushed the market forward, analysts said.

ACTIVE STOCKS

Stock	Sales	Close	Ch'ge
Warn Lamb	1148600	20⅝	+1
Amer T and T	787000	53¼	+1⅜
Sony Corp	772400	10½	+⅜
MidSouUt	634700	12½	−⅛
RalstnPur	610900	12⅜	+⅛
Citicorp	517900	23⅛	+½
Int T and T	515000	31⅜	+½
GtAtlPac	430300	5⅞	+⅜
IBM	424300	66¾	+1½
NatSemi	391100	37⅛	+2⅛
Exxon	378700	70⅝	+⅞
SearsRoeb	371500	19¼	
Boeing	363600	38⅜	+¾
Inco Ltd	341600	25⅛	+2⅛
Texaco Inc	338500	37¾	+⅛

QUOTATIONS

Alcan	35⅛	IBM	66¾
Alcoa	70	Int Harv	31
Ald Chem	53⅞	INCO	24⅝
Al-Chlm	30⅞	Int Paper	42½
Am Air	9½	ITT	31⅜
Am Brnd	87¾	Johns-Man	25⅝
Am Bcast	33¼	Kaiser Al	26½
Am Can	33⅜	Kennecott	29¼
Am El P	18	Kraftco	46
Am Motor	6	LTV	13
Am Tel T	53¼	Litton	61¾
Ampex	24⅝	Lockheed	32⅜
Asarco	36¾	McD Doug	33
Ashland	36	McLean	10
Atl Rich	47	Merck	78¾
Avco	26	Mer Lyn	30¼
Avon	40¼	Minn MM	59
Bell How	27⅜	Mo Pac	67⅜
Bendix	49⅞	Mobil	72⅜
Beth St	27⅛	Monsanto	58¼
Boeing	38⅜	Motorola	56¾
Boise Cas	36¾	NCR Corp	71¼
Borden	26¼	Natomas	54⅛
Borg-W	39¼	Newmont	47⅞
Bri My	46⅜	Nort Sim	17⅜
Brunswk	13½	Nwest En	38¼
Burl Ind	22⅝	Owen Ill	26⅜
Burl Nor	40⅛	Pac Gas	23
Burroughs	70½	Pan Am	5¾
Caterpill	57⅞	Pan El P	30⅞
Col Bcast	51¾	Peop En	50¼
Celanese	60	Pepsico	28⅜
Chase M	45	Phil El	14⅜
Chessie	37⅜	Phil Morr	46¼
Chrysler	9⅛	Phil Pete	42½
Cleve El	16⅝	Pit Bowes	37⅝
Coca-Cola	38	Polaroid	28½
Col-Palm	15½	Proc Gam	82⅜
Comsat	39⅜	Pub Sv EG	19¼
Con Frt	26½	RCA	25⅜
Con Nat G	43⅜	Repub St	24⅜
Cont-Data	65⅛	Reyn I	40½
Con Ed	23⅞	Revlon	52⅛
Cont Oil	—	Rockwell	30⅛
Crown Ck	30¾	Scott Pap	19¼
Crown Zell	49½	Sea Cstle	45¼
Delta Air	49¾	Sears	19¼
Disney W	52⅞	Seatrain	6½
Digital E	67	Shell	38¼
Dow Chem	37⅜	Singer	9¼
du Pont	48	Sony	10⅝
East Air	11	So Cal E	25
East Kod	65½	South Pac	39⅜
El Paso	21⅜	Sperry	—
Exxon	70⅝	Stand Cal	75½
Fairchild	26½	Sun Oil	37½
Firestone	8⅛	Teledyne	148¼
Ford	27⅞	Telex	4¼
Gam Sko	44	Texaco	37¾
Gen Dyn	73½	Tex Gulf	40½
Gen El	57¼	TWC	17⅞
Gen Food	30⅞	Un Carb	47⅜
Gen Mot	54	Un Pac	47⅜
G Tel El	26⅞	Un Brd	13¼
Gen Tire	17⅞	Un Oil	—
Ga Pac	29⅝	UAL Inc	23⅜
Gillette	28⅛	U.S. Steel	24¾
Goodyear	16⅛	West Air	8¼
Greyhound	16	Westghse	25⅜
Gulf Oil	43¼	Weyerhsr	37½
Hilton	38½	Wometco	23½
Homestake	64¾	Woolworth	29⅛
Honeywell	92	Xerox	61⅞
Houston	27⅞	Zenith	15¼
Inland St	30⅝		

BOX SCORE

	Mon.	Fri.
Issues traded	1921	1921
Advances	957	907
Declines	604	635
Unchanged	360	379

Gold

LONDON (AP) — Closing gold prices Monday in U.S. dollars a troy ounce: London 616.00; Paris 622.21; Frankfurt 617.04; Zurich 614.50; Hong Kong 619.37.

Silver

Closing basic price of 1,000-ounce certificates in the Victoria area, according to the Scotiabank, $15.50 U.S. bid per troy ounce and $15.80 asked. Previous day $16.00 and $16.25.

Bonds

TORONTO (CP) — Prices were lower in active trading on the Canadian bond market Monday. The short end of the market dropped 20 cents. Mid-, long-term, and corporate fell three-quarters of a point. Provincial issues lost one-half point. Day-to-day money was available at 10¾ per cent.

Livestock

CALGARY (CP) — There were no sales Monday at the Calgary public stockyards.

London

LONDON (AP) — London closing metals Monday in pounds sterling a tonne; silver in pence a troy ounce.

Copper spot 894-895; future 914-915.

Tin spot 7,185-7,190; future 7,115-7,120.

Lead spot 361-362; future 375-376.

Zinc spot 317.5-318.5; future 330-330.5.

Silver spot 660-661.5; future 687-688.

Aluminium spot 758-761; future 735-736.

Nickel spot 2,800-2,810; future 2,815-2,825.

Estate and Antique Jewellery

Included in our interesting assortment is a beautiful diamond solitaire with a diamond weighing 3.43 cts

Also, a diamond dinner ring with a 1.75 cts centre diamond and 36 small diamonds totalling 3.14 cts. All exceptional quality.

See these and many others at

de Goutière, JEWELLERS LTD.

AGS

2542 Estevan Ave., Victoria, B.C. 592-3224

CLOSED MONDAYS
20 yrs. in present location

8-11

Vancouver

VANCOUVER (CP) — Prices were down in heavy trading Monday on the Vancouver Stock Exchange. Volume at close was 5,928,134 shares.

Of the shares traded, 154 advanced, 220 declined and 210 remained steady.

B.C. Resources Investment Corp. led trading in the industrials and dropped .02 to $6.85 on 107,725 shares.

Complete tabulation of Monday transactions. Quotations in cents unless marked $. Net change is from previous close of same lot type.

Stock	Sales	High	Low	Close	Net Ch'ge
Resource and Development					
Aaron	5250	520	500	500	
Abella	200	145	145	145	+5
Action	9500	133	125	128	−5
Agassiz	1460	170	165	170	−5
Aleta	4000	110	110	110	
Altex	17400	160	145	160	+15
Amca	12500	365	350	355	−15
Am Flrit	24600	560	505	540	
Am Pyd	3000	400	395	395	−5
Amflo	4350	365	360	365	
Anchor	5300	$12	11½	11⅝	
Andex	3600	80	80	80	
Anglo Bo	1000	325	320	320	−10
Arcdia	7500	66	63	64	−2
Argo	500	$7½	7½	7½	
Argyll	1200	300	300	300	+5
Arizona	400	640	640	640	+10
Artsian	13200	385	370	380	+5
Ascot	13250	$6	5	5	−1⅛
Avino	3300	200	180	195	−2
Banner	6400	455	450	450	
Barrier	500	80	80	80	
Bath N	6900	166	160	160	−20
Bll Mly	1500	85	85	85	+4
Blmorl	4125	$20½	20½	20½	−¼
Benpel	500	35	35	35	
Benson	15900	45	40	45	−2½
Betina	8500	250	238	238	−7
Bianca	200	265	265	265	+5
Blk Dmd	3225	106	103	103	−3
Blkdme	800	250	240	250	
B Giant	15000	108	103	103	−3
Blu sky	2825	$11½	11¼	11½	+¼
Bky pr a	300	$12	12	12	
Brace	2500	70	70	70	
Brent	3800	$10	9⅞	9⅞	
Brican	400	330	330	330	−5
Cdr Res	13700	70	65	65	−5
C T Exp	1000	71	71	71	−4
BX Dev	1600	$9⅝	9⅝	9⅝	
Caldnia	9000	$5¼	5	5¼	+¼
Canalta	10900	139	111	119	−19
Canbec	900	125	125	125	−2
Carolin	200	$17⅝	17⅝	17⅝	
Casino	6100	60	58	60	
Celico R	5800	475	430	470	+40
Charltn	27000	64	61	62	−2
Chariot	4000	350	345	345	−5
Cheyen	300	295	295	295	−3
Chilco	6100	345	340	340	
Cima	8925	180	175	175	−5
Citlec	3000	39	39	39	
Clvtron	1200	125	115	125	
Claymr	12500	84	80	80	−2
Cobre	2300	95	90	90	−2
Colby	17300	475	465	465	−5
Clonial	6450	590	575	585	+10
Comet	1500	75	75	75	
Cmwl	7500	60	57	60	+4
Con Am	7700	75	75	75	+2
C Bound	500	95	95	95	−3
C Cinola	3350	$11¼	11⅛	11⅛	−⅛
C Five St	6200	345	310	345	+40
Csf	3000	290	290	290	−10
C S Butte	1000	40	40	40	
C S Rdge	10600	140	130	130	−10
C Trn Col	4500	40	40	40	
Con Sv	5100	$7	6¾	6⅞	+⅛
Cop Gnt	32100	355	340	340	
Coralta	202	$6	6	6	
Cornwl	4150	530	520	520	−10
Corprte	1009M	159	146	150	−10
Coseka	1100	$20¼	20¼	20¼	
Cosmos	2200	95	90	95	
Coynex	3900	120	118	118	−2
Cream	1000	85	85	85	−10
Cube	1000	71	71	71	−1
Cusac	1450	510	500	505	+5
Dankoe	4000	275	270	275	+5
Damsc	13600	125	118	122	−5
Dkhwk	3500	85	85	85	
David	1000	$8¼	8¼	8¼	
Dlt pet	6200	430	410	430	+25
DPP	600	165	160	160	
Dly vrd	513	385	375	375	−10
Dora	48950	230	200	222	+22
Dorado	8300	68	65	68	+5
Dual res	500	80	80	80	−5
Dusty M	1200	525	510	510	−10
Eagle R	5900	160	150	155	
Erly Brd	5000	30	30	30	+1
El Coco	2000	$7½	7½	7½	−½
Egx	3300	335	320	335	
Enex	8600	180	170	180	+4
Entrpr	3500	150	150	150	−5
Equity si	1150	$35¼	35	35	−½
Eurocn	69550	465	425	425	+5
Forum	500	107	107	107	
Futurty	4500	37	35	35	+1
Galvstn	1000	250	250	250	
Gnl Egy	13600	575	565	565	−10
Geodm	12500	220	210	210	
Giant Ex	13560	190	185	190	+10
Glamis	6400	280	275	275	
Global	8600	90	81	81	−14
Goldblt	9100	335	330	330	
G Gate	3800	165	160	160	
Golex	2500	65	65	65	
Gowga	2500	80	80	80	−2
G N Pete	6000	70	66	67	−1
Grt Pac	1700	215	200	200	−15
Grnwd	8000	545	535	545	
Grndst	23966	315	275	286	−19
Grove	7700	380	370	380	+10
Hecate	4500	105	103	105	+4
Hilnd Cr	700	160	160	160	−1
Hghwd	10500	190	185	190	
Host	7200	140	140	140	
Ice Stn	27500	155	148	150	+5
Imp Met	2478	85	80	85	+5
Initial	1400	70	70	70	
Intrcp	300	230	230	230	
Itl Brmc	65390	190	169	172	−18
Intl mak	4366	160	155	155	
IShasta	4000	142	140	140	
I Stndrd	20740	250	238	240	
Invx Res	4500	175	165	175	+12
Iona Svr	1050	360	350	350	−25
Jet Star	1400	215	215	215	−15
Joy Ind	4200	260	250	260	+5
Jubile	19500	89	80	89	+11
Kamad	5900	167	140	140	−15
Kndahr	10200	290	275	275	−10
Karin lk	16500	69	65	69	+4
Keith	13200	66	64	64	−3
Kelly	300	135	135	135	
Kent E	5000	63	62	62	
Knobby	2500	305	300	305	−10
La Teko	1000	55	55	55	−5
Laco	3800	100	90	90	−7
Lansco	9500	86	85	86	+1
Laredo	1300	235	235	235	
Liberty	16620	300	285	300	
Lincoln	5700	$8⅞	8	8	−1
Lion Mn	13900	200	185	196	−4
Lorcan	3620	400	385	385	−15
Lornex	258	$49	48	49	−1
MCP R	1500	85	80	80	−10
M M Prc	4000	78	70	70	−5
Mactie	5200	285	265	265	−25
Maclan	1500	140	135	135	−5
Magnm	z400	64	64	64	
Mnchst	1000	65	65	65	+2
Marge	z400	30	30	30	
Mvrick	2000	450	430	450	+10
May rlh	6500	205	196	205	
Mconel	1700	75	70	74	+3
Meston	2130	580	530	530	−50
Mcg	40050	155	145	145	−14
Mid Mtn	1020	71	71	71	
Mid Nrt	3000	50	47	47	
Molco	27800	$8½	7⅞	8½	+⅜
Mngrm	6100	460	425	425	−25
Mt Grnd	4600	575	560	575	+15
Mosqto	1700	490	480	490	
Mt Wash	500	30	30	30	
Mtn Stat	8300	$11¼	10⅝	11¼	+¾
Mtneer	2000	44	44	44	+1
Mndee	3000	100	100	100	
Mutual	3000	90	85	85	−3
Nesbitt	2000	122	120	122	−9
N Cinch	510	237	237	237	−3
Newcst	36125	140	125	135	−5
N Frontr	10600	480	465	470	−5
Newhk	3800	90	82	90	+8
N Nadna	1800	140	125	140	
N Privtr	13000	55	50	52	−1
N Scope	120	131	131	131	
New tye	3000	55	55	55	−5
Ni Cal	1500	$11½	10½	11¼	
No 6 Mot	1400	100	100	100	
Norco	2250	390	375	375	−25
Norex	4500	70	65	69	−1
Norges	6600	300	285	285	−15
Nortek	1080	$12¼	12¼	12¼	
Nthair	3200	450	440	445	
Nth Hart	14000	48	47	48	+1
Nth Sth	1000	450	450	450	
NW Vent	5200	130	125	127	+2
NRD Mn	6000	465	460	465	+5
Nu Engy	1800	$10¼	10⅛	10⅛	
Nuspar	31700	77	68	68	−9
Ohio	4930	215	201	201	+1
O'Lori	3000	35	30	30	
Omni	4800	300	280	280	−15
Osec A	2300	180	175	176	−4
P Cassar	400	225	208	208	−17
P Cst fnd	4000	43	42	43	
P cypres	18200	435	410	435	+35
P Foam	26500	175	160	160	+10
P Acher	3500	45	43	43	
P Arctic	1000	220	215	215	−10
Paragn	28900	240	225	240	+10
Pthfndr	2000	56	56	56	
Pegsus	19500	750	730	735	+5
Peopls	2000	130	130	130	
Peppa	1500	54	54	54	−1
Perry R	24600	136	100	135	+30
Pine Bel	4400	40	40	40	
Piper	2280	555	540	555	+5
Plains	10900	160	155	155	−6
Prare pc	3500	395	380	395	+15
Princss	7500	36	34	35½	+½
Prism	2300	390	380	380	−5
Pyx exp	6500	125	124	125	
QC Exp	2000	70	70	70	−2
Quartet	1800	470	440	470	
Qunstk	1200	610	600	610	+35
Quinstr	3800	251	250	250	
Quinto	8000	105	100	105	+5
Ramm	1100	135	135	135	−5
Reako	z200	53	53	53	
Redfrd	17700	175	169	172	+2
Reef	17900	595	570	590	+30
Rhodes	2800	201	201	201	−9
Rimrck	6000	33	32	33	
Rio Plat	37700	165	150	155	+5
Risby T	4500	95	95	95	
Ronrco	1520	295	290	290	−15
Rosmc	8600	155	150	155	+5
Ruv ver	5000	245	240	240	−5
Sable	7200	110	108	110	+4
St elias	1500	57	57	57	
Saxton	1300	730	725	725	−25
Scarb	2000	435	430	430	
Scottie	7200	710	700	700	−10
Seafrth	7700	186	175	175	−12
Seadrft	1500	50	50	50	+4
Seatu	1200	90	90	90	+2
Selkrk	4700	140	140	140	−5
Seneca	3000	47	47	47	−3
Sheba	500	45	45	45	
Shelter	1700	175	170	175	+5
Slvrdo	14683	325	305	310	−15
S Chief	3300	280	270	270	−11
S Prncss	1000	330	315	330	+15
S Spring	10500	35	33	35	
S Stndrd	11250	165	160	161	−7
Svr Tusk	3700	120	119	119	−8
Sonor	1000	120	120	120	−5
Sovrgn	z200	68	68	68	
Stall Lak	1000	88	88	88	
Suneva	6433	89	84	84	−4
Sunxco	53570	350	335	345	+5
Suzie	600	100	100	100	+2
Swt	37800	300	270	289	−10
Sydney	1000	90	90	90	
Table Mt	1000	80	80	80	
Tcoma	61000	32	30	32	−1
Taseko	6000	64	60	64	+4
Taurus	800	450	440	450	+10
Temagi	2600	$18	17½	18	+½
Terato	44100	240	210	230	+20
Terra	3460	$7¾	7½	7¾	
Thor Ex	100	290	290	290	
Thnrwd	23166	140	125	140	+8
Tintina	4400	365	350	350	−10
Torngn	4900	335	320	320	−20
Tracer	12000	400	360	360	−65
Trnsclt	6800	410	390	400	
Trident	6800	185	175	181	+6
Trio	4500	370	370	370	−5
Tri Powr	4500	300	292	292	+2
TRV Mn	724	$12¾	12½	12¾	+¼
Tundra	2600	95	90	95	
20th Cen	4395	495	450	460	−20
UCbrge	23700	66	63	63	−2
U Herne	6700	$11⅝	11¼	11¼	−⅝
U Wstld	34950	$12	11⅝	11⅞	+¼
Valley	200	$23	23	23	+1
Vat Pete	2500	110	101	110	+5
Ventra	10400	185	180	185	−4
Veronx	18825	165	160	160	
Vestor	3000	88	85	85	−5
Warior	7200	550	500	500	−35
Wasp	400	160	160	160	+10
Wlcm N	1000	230	230	230	−10
W Warnr	3900	290	275	290	+15
Wstfort	100	$7¼	7¼	7¼	
Wgroth	10400	465	430	440	−10
Westly	8500	360	340	360	+20
Wstmnt	600	800	780	780	−20
Wward	12600	335	315	315	−10
Wharf	5200	710	675	685	−40
Wndmil	13100	138	134	134	+1
Ykn Rev	29500	68	60	68	+8
Ykn Gld	5000	135	133	133	−2
Zenith	25100	135	130	135	+5
Zenore	6500	65	63	65	+2
Zone	4700	285	280	280	−5
Warrants and Rights					
Amflo w	13200	40½	40	40	
Arzna w	4500	50	48	50	
Aia w	24160	112	100	100	−10
Bss w	z13200	22	17	17	−6
Bia w a	2000	6	6	6	
Bee w	7000	20	18	20	
Dma w	27700	47	41	46	−7
Drr w	9000	20	20	20	
Enex w	z8400	19	15	19	
Ete w	8400	2	2	2	
Grnwd w	2900	175	175	175	
Ibr w	6500	51	50	50	−10
Kds wt	51000	10	8	8½	+½
Lion w	31000	35	25	30	+5
Mcg w	12500	63	52	52	−13
Mim w	3000	10	10	10	−1
Pn ach w	5000	10	10	10	+2
Par w	4000	20	20	20	
Pwt w	2200	46	46	46	−3
Reef w	92300	49	40	48	+8
Sef w	2000	9	9	9	
Svr Cf w	5000	5	5	5	
Tko w a	10000	7	7	7	
Tru w	1500	21	21	21	
Twd w	3000	35	35	35	−6
Ufc wt	5500	6	6	6	+1
Uhr w c	3200	10	10	10	
Uwr w	59800	174	150	168	+18
Vnt w	1000	3½	3½	3½	
Wim wt d	z19500	4	3	3	−2
Ygp w	11500	20	20	20	
Ykr w	2000	8	8	8	−2
Zenor w	22800	17	16	16½	−½
INDUSTRIALS					
Alta Egy	100	$24	24	24	
Balco	1900	$7	6⅞	7	
Bk NS	26400	$35	35	35	
BCRIC	107725	700	680	685	−2
Bk Com	500	$26⅞	26⅞	26⅞	
Cdn Jvln	8952	165	145	145	−10
Daon	400	$10¼	10¼	10¼	
Gregry	500	680	680	680	+5
Gr Mtn	1300	58	58	58	+3
Gulf Cda	1000	$32¼	32¼	32¼	−⅝
H Roach	1100	425	425	425	
Keg Res	100	280	280	280	
K cycle	2200	240	235	240	
M B	700	$33¼	33¼	33¼	
Nw sport	z50	345	345	345	
Ok Hold	100	$14	14	14	
Potter A	1000	140	140	140	
Renn In	5000	180	175	180	+1
Taro	1500	450	450	450	
T D Bnk	500	$32⅜	32⅜	32⅜	
VANCOUVER CURB EXCHANGE					
Aegean	700	85	85	85	+5
Awl	7500	41	40	41	−1
Ajax	200	110	110	110	
Alcum	500	80	80	80	
Alina Int	9500	86	85	86	−1
All Star	1000	45	45	45	
Alto Exp	4000	120	110	110	−10
Amadr	7500	235	230	230	+5
Amark x	700	230	220	230	+10
Amore	12800	150	140	150	+5
Anl	1000	40	40	40	
Arbor	3000	145	141	145	
Aea	2000	93	91	93	
Aries	1000	90	90	90	
Arizako	4000	43	41½	43	
ARK	2200	190	190	190	
ARY	5400	126	120	120	−6
Ashcrft	4300	340	320	320	−20
Avlnch	5500	265	260	265	
Avance	5000	72	72	72	−1
Averok	2000	212	200	210	−20
Banbry	500	80	80	80	+10
Bnqwst	77500	33	33	33	
Barone	700	550	550	550	
Beach	6000	65	63	63	
Beaver	300	130	130	130	−10
Belmnt	5000	190	180	185	−10
Bencrp	1050	60	60	60	+5
Berg	500	82	82	82	−3
BED	5100	123	121	121	
Bonevil	11100	65	63	65	+3
Bounty	2000	75	75	75	
Brandy	1300	169	165	165	−10
Brazos	z200	74	74	74	
Br S ilbk	3610	770	740	765	+25
Bro res I	2900	61	60	60	−3
Bronsn	5000	49	48	49	+3
Brx min	4000	79	78	78	−2
Bur Gld	14600	81	79	80	
Cal Dyn	17900	200	185	190	−10
Calor	3000	90	90	90	−5
Cmron	7000	75	75	75	−4
Cmrlco	6000	28	26	26	
Cannon	5250	65	60	65	+2
Canzna	500	46	46	46	
Canavn	1200	70	70	70	
Cartro	2000	40	40	40	+3
Crpater	3000	75	72	75	+4
Caseda	1500	68	68	68	−2
Casia pt	7500	70	62	62	−4
Catalna	2400	310	305	305	+5
Cathdrl	1500	53	53	53	−3
Chenke	6500	52	52	52	+2
Choper	5000	88	88	88	−1
Cst Int	2000	42	42	42	+2
Cold Lk	500	80	80	80	−5
Ciw	3500	53	51	53	+2
Cont Mrl	300	100	100	100	−9
Cod	34500	160	151	160	+10
Corona	1500	50	50	50	−3
Corvet	1000	180	180	180	+5
Crescnt	40500	165	160	162	−7
Cyclon	1500	65	61	61	
Datmr	2000	119	119	119	
Decker	1400	300	300	300	−10
Denar	24700	65	60	63	
Domgo	2500	50	50	50	
Donegl	1500	110	106	106	+4
D eagle	20800	555	495	495	−55
Eaglet	6400	460	435	435	−25
Eaton	1700	110	110	110	−5
Edina	4000	30	30	30	
Egalite	2000	96	94	94	+4
Eldor	14100	155	145	145	−5
Electra	1900	70	70	70	−5
El paso	12144	120	110	115	
Erl Res	z333	58	58	58	
Eskimo	35300	105	100	100	−2
Exclibr	8200	165	155	160	−10
Farrah	4400	400	400	400	
Fury	500	70	70	70	
Galiln	3000	72	59	59	−14
Gallant	22500	355	310	335	+35
Gaslite	3850	250	235	235	−15
Gavex	20500	50	45	45	−5
Gillian	5200	110	107	107	
Gold cup	3000	55	52	52	−8
Goldstk	12000	80	80	80	+4
GSR	4000	59	57	57	−2
Goldra	1000	85	85	85	+1
Gwn	26111	85	80	80	−5
Ghp	1200	230	225	230	+5
Grangr	1000	45	45	45	
G Centrl	500	102	102	102	+1
G World	5200	135	125	125	−5
Grn	3800	123	120	120	
Hat Crk	5500	59	59	59	+3
Hgd	1900	110	100	100	−5
Hedley	1700	109	100	100	
Hmspr	5000	175	170	170	
Heritge	9500	65	57	57	
Hesca	800	300	290	290	−15
Hillside	5500	38	35	38	−2
Himac	6900	145	140	145	+5
Hoko	1000	75	75	75	
Idp	4700	390	380	380	−15
Intrlke	22250	110	106	110	
I Wellgn	1000	40	40	40	−5
Island M	5000	120	115	120	+5
Jalna	3100	115	112	115	−15
Jenifer	9200	105	100	105	+1
Jewel	15400	152	145	150	−10
Julia	5000	58	55	55	+2
Kenedy	1000	310	310	310	
Kenver	1000	36	36	36	
Lkwood	500	45	45	45	
LDR	5500	85	84	85	+5
Lightng	1200	210	210	210	
Lot	5700	410	400	410	−10
Logan	1000	125	125	125	−2
Lustre	1000	100	90	90	
Mcknze	92500	140	121	125	−5
Maggie	8500	72	68	72	+5
Mar	4500	114	110	110	−3
March	46500	260	245	250	
Marco	7500	85	85	85	
Mrquis	2000	52	52	52	
Mecca	4500	65	65	65	
Meridn	9100	85	82	82	+1
Metro	1500	110	110	110	
Moly Mit	3200	75	75	75	
Morn Str	3000	50	45	45	−5
NCA Mrl	1880	149	142	142	−3
Neptne	1000	90	90	90	−5
N Congr	2500	54	51	54	+2
New rid	2800	117	110	110	
Nithex X	5000	70	70	70	
N eagle	18900	39	32	39	+8
Ntn engy	2100	110	105	105	+5
N Lights	6500	60	55	55	−1
Northil	1000	55	49	49	
Nugold	5500	65	62	62	−3
Nu lady g	7600	285	280	280	
Oliver	500	89	89	89	
Orell	4000	60	58	58	−2
Palisr	1500	205	200	200	
Paa	2600	166	154	154	−12
Parkin	1500	70	70	70	

Continued on Page 9.

ANNUAL SALE

MAXWELL STUMP'S

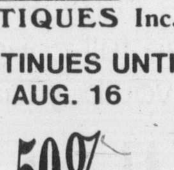

ANTIQUES Inc.

CONTINUES UNTIL AUG. 16

20% to 50% REDUCTIONS ON ALL STOCK

2 FLOORS

- Clocks and Silver
- Decorator Screens
- China Cabinets and Sideboards
- Occasional Tables
- Wash Stands
- Bedroom Suites

1826 GOVERNMENT ST.

382-2434 Open Mon.-Sat. 10-5:30

8-11

Options

Closing prices of all traded options. Sales unit is 100 shares. P denotes puts. (Trans-Canada options combine Montreal and Toronto exchange option trading):

Options		Vol	Int	Last	Close
Ab Prc	Fb 17½	2	137	$3⅞	$20⅞
Ab Prc	Fb 20	5	937	$2	$20⅞
Ab Prc	Fb 22½	6	63	75	$20⅞
Ab Prc	Ag 15	2	13	$5½	$20⅞
Ab Prc	Ag 17½	6	202	$3	$20⅞
Ab Prc	Ag 20	74	941	80	$20⅞
Ab Prc	Ag 22½	10	926	1	$20⅞
Ab Prc	Nv 17½	1	101	$3⅞	$20⅞
Ab Prc	Nv 20	62	806	150	$20⅞
Ab Prc	Nv 22½	18	562	55	$20⅞
Alcan	Fb 30	4	73	$11	$40¼
Alcan	Fb 32½p	5	8	100	$40¼
Alcan	Fb 35	15	172	$7¼	$40¼
Alcan	Fb 35 p	1	22	195	$40¼
Alcan	Fb 40	4	106	$3¾	$40¼
Alcan	Ag 30	30	119	$10⅝	$40¼
Alcan	Ag 32½	32	128	$7½	$40¼
Alcan	Ag 35	10	111	$6¼	$40¼
Alcan	Ag 37½	13	267	$2½	$40¼
Alcan	Nv 30	4	268	$11	$40¼
Alcan	Nv 32½	1	283	$8½	$40¼
Alcan	Nv 32½p	3	105	45	$40¼
Alcan	Nv 35	27	570	$6½	$40¼
Alcan	Nv 35 p	2	148	120	$40¼
Alcan	Nv 37½	35	154	$4¼	$40¼
Alcan	Nv 40	62	168	$3¼	$40¼
Alcan	Nv 40 p	17	25	$3	$40¼
Alt GA	Fb 30	11	54	$6	$34⅞
Alt GA	Fb 32½	5	39	$4	$34⅞
Alt GA	Fb 35	7	85	$2½	$34⅞
Alt GA	Ag 25	1	38	$9½	$34⅞
Alt GA	Ag 27½	2	143	$7	$34⅞
Alt GA	Ag 30	41	197	$4½	$34⅞
Alt GA	Ag 32½	59	210	$2	$34⅞
Alt GA	Nv 30	5	549	$5	$34⅞
Alt GA	Nv 32½	26	377	$2¾	$34⅞
Alt GA	Nv 35	22	890	165	$34⅞
Alt GA	Nv 35 p	5	8	$2¼	$34⅞
Aqutin	Sp 55 p	1	11	65	$65
Aqutin	Sp 60	10	308	$7	$65
Aqutin	Sp 60 p	1	29	150	$65
Aqutin	Sp 70	1	280	$2	$65
Aqutin	Dc 60 p	1	42	$3	$65
Aqutin	Dc 65	5	167	$7⅞	$65
Asama	Ja 22½	11	154	$3	$22⅛
Asama	Ja 25	25	184	$2	$22⅛
Asama	Ap 20	1	1	$5¾	$22⅛
Asama	Oc 20	23	121	$3¼	$22⅛
Asama	Oc 22½	44	487	$2	$22⅛
Asama	Oc 22½p	1	97	125	$22⅛
Asama	Oc 25	26	1008	115	$22⅛
Asama	Oc 25 p	1	109	$2⅞	$22⅛
Bell Can	Fb 17½	50	55	$2⅝	$19⅞
Bell Can	Fb 22½	31	144	30	$19⅞
Bell Can	Ag 17½	5	66	$2¼	$19⅞
Bell Can	Ag 20	42	1416	5	$19⅞
Bell Can	Ag 22½	20	1492	1	$19⅞
Bell Can	Nv 20	5	1033	60	$19⅞
Bk Mtl	Fb 30	32	924	$2⅛	$30¼
Bk Mtl	Fb 30 p	5	8	$2	$30¼
Bk Mtl	Ag 24⅝	1	74	$5⅝	$30¼
Bk Mtl	Ag 27⅛	22	177	$3	$30¼
Bk Mtl	Ag 30	10	26	50	$30¼
Bk Mtl	Nv 22½	5	143	$7⅝	$30¼
Bk Mtl	Nv 25	1	310	$5¼	$30¼
Bk Mtl	Nv 30	52	1358	140	$30¼
Bk NS	Mr 30 p	3	3	110	$34⅞
Bk NS	Mr 32½p	40	40	$2	$34⅞
Bk NS	Sp 32½	8	27	$2	$34⅞
Bk NS	Sp 32½p	5	19	50	$34⅞
Bk NS	Dc 27½p	2	7	30	$34⅞
Bk NS	Dc 30	1	127	$5¼	$34⅞
Bk NS	Dc 32½p	10	20	150	$34⅞
Bow Val	Ja 13⅜	5	12	$12½	$25⅜
Bow Val	Ja 13⅜p	24	95	10	$25⅜
Bow Val	Ja 15	5	245	$11	$25⅜
Bow Val	Ja 20	1	316	$7⅜	$25⅜
Bow Val	Ja 25	17	456	$4⅛	$25⅜
Bow Val	Ja 27½	62	342	$3¼	$25⅜
Bow Val	Ja 27½p	1	227	$4⅛	$25⅜
Bow Val	Ap 25	12	53	$4⅞	$25⅜
Bow Val	Oc 15	1	823	$11	$25⅜
Bow Val	Oc 16⅞	1	820	$9⅞	$25⅜
Bow Val	Oc 18⅞	19	525	$7	$25⅜
Bow Val	Oc 20	129	2385	$6⅛	$25⅜
Bow Val	Oc 20 p	20	264	50	$25⅜
Bow Val	Oc 21⅞	27	1027	$4⅞	$25⅜
Bow Val	Oc 22½	23	1734	$4¼	$25⅜
Bow Val	Oc 22½p	10	162	100	$25⅜
Bow Val	Oc 25	216	3671	$2¾	$25⅜
Bow Val	Oc 25 p	5	138	$2½	$25⅜
Bow Val	Oc 27½	120	1380	175	$25⅜
BP Can	Ja 50 p	2	2	$6	$44¼
BP Can	Oc 45	14	351	$3¼	$44¼
BP Can	Oc 45 p	10	14	175	$44¼
BP Can	Oc 50	3	378	135	$44¼
Brscn A	Fb 25	48	263	$5⅜	$29⅛
Brscn A	Fb 30	14	185	$2¼	$29⅛
Brscn A	Ag 22½	14	35	$6½	$29⅛
Brscn A	Ag 25	48	192	$4	$29⅛
Brscn A	Ag 27½	22	241	155	$29⅛
Brscn A	Nv 25	20	249	$4½	$29⅛
Brscn A	Nv 27½	2	623	$2¾	$29⅛
Brscn A	Nv 30	20	366	155	$29⅛
Brscn A	Nv 32½	3	176	55	$29⅛
C Im B	Sp 22½p	2	20	10	$26¾
C Im B	Sp 25 p	3	10	25	$26¾
C Im B	Dc 27½	2	110	115	$26¾
C Ti A	Ja 30	7	22	175	$29⅛
C Ti A	Oc 22½	1	3	$6½	$29⅛
CanP E	Fb 20	6	44	$5⅞	$25⅜
CanP E	Fb 25	10	61	$2¾	$25⅜
CanP E	Ag 17½	20	222	$7¼	$25⅜
CanP E	Ag 22½	91	579	$2⅞	$25⅜
CanP E	Ag 25	72	358	50	$25⅜
CanP E	Nv 22½	36	262	$3¼	$25⅜
CanP E	Nv 25	62	490	185	$25⅜
CBth A	Ap 15	3	92	$3¼	$17¼
CBth A	Ap 17½	5	180	125	$17¼
CBth A	Oc 12½	5	7	$5	$17¼
CBth A	Oc 15	2	124	$2½	$17¼
CP Ltd	Fb 40	51	94	$7	$44⅝
CP Ltd	Fb 40 p	5	12	190	$44⅝
CP Ltd	Fb 45	10	38	$2½	$44⅝
CP Ltd	Ag 35	60	126	$9½	$44⅝
CP Ltd	Ag 40	155	523	$4¾	$44⅝
CP Ltd	Ag 45	61	342	50	$44⅝
CP Ltd	Nv 35	13	132	$10	$44⅝
CP Ltd	Nv 40	65	445	$6	$44⅝
CP Ltd	Nv 45	77	334	$2	$44⅝
CP Ltd	Nv 45 p	7	17	$2⅞	$44⅝
CP Ltd	Nv 50	124	373	50	$44⅝
D Pete	Ja 60 p	4	160	100	$86⅜
D Pete	Ja 65	2	51	$27¼	$86⅜
D Pete	Ja 70	3	144	$23	$86⅜
D Pete	Ja 90	18	1182	$11⅜	$86⅜
D Pete	Ja 95	6	84	$8½	$86⅜
D Pete	Ap 80 p	4	22	$7	$86⅜
D Pete	Oc 60	1	303	$28	$86⅜
D Pete	Oc 60 p	2	67	20	$86⅜
D Pete	Oc 70	25	719	$20	$86⅜
D Pete	Oc 70 p	2	113	130	$86⅜
D Pete	Oc 75 p	1	134	$2½	$86⅜
D Pete	Oc 80	15	1535	$12½	$86⅜
D Pete	Oc 80 p	5	257	$3¾	$86⅜
D Pete	Oc 85	56	2187	$9	$86⅜
D Pete	Oc 85 p	5	213	$5¾	$86⅜
D Pete	Oc 90	95	2060	$6½	$86⅜
D Pete	Oc 90 p	3	134	$8	$86⅜
D Pete	Oc 95	64	959	$4⅝	$86⅜
D Pete	Oc 95 p	2	24	$10¼	$86⅜
Denis	Ja 40	10	68	$16½	$55¼
Denis	Ja 50 p	1	6	$2⅜	$55¼
Denis	Ja 55	10	25	$6½	$55¼
Denis	Ja 55 p	3	5	$4¼	$55¼
Denis	Ap 50	1	11	$10¾	$55¼
Denis	Ap 55	5	4	$8⅜	$55¼
Denis	Oc 35	37	58	$20¾	$55¼
Denis	Oc 40	20	159	$15¾	$55¼
Denis	Oc 40 p	3	27	10	$55¼
Denis	Oc 45	10	512	$10¾	$55¼
Denis	Oc 45 p	5	23	35	$55¼
Denis	Oc 50	6	397	$7½	$55¼
Denis	Oc 50 p	2	22	$2	$55¼
Denis	Oc 55	52	422	$4	$55¼
Dom M	Ja 60	2	11	$67	125
Dom M	Ja 110	5	33	$28	125
Dom M	Ja 120	5	44	$19¾	125
Dom M	Ja 130	3	5	$14	125
Dom M	Oc 90	5	82	$39	125
Dom M	Oc 100	17	67	$27	125
Dom M	Oc 110	1	89	$19½	125
Dom M	Oc 120	44	110	$12½	125
Dom M	Oc 130	24	86	$8	125
DTex	Dc 12½	40	173	$2¾	$14⅝
Gnstar	Oc 40	10	41	110	$37⅝
Gulf C	Fb 27½	10	134	$8⅝	$33
Gulf C	Fb 30	32	575	$7⅛	$33
Gulf C	Fb 32½	20	145	$5¾	$33
Gulf C	Fb 35	18	629	$4⅜	$33
Gulf C	Fb 35 p	3	22	$4¼	$33
Gulf C	Ag 20	50	1214	$12½	$33
Gulf C	Ag 24	10	306	$8½	$33
Gulf C	Ag 26	19	809	$7	$33
Gulf C	Ag 27½	10	102	$5	$33
Gulf C	Ag 28	100	907	$5	$33
Gulf C	Ag 30	586	3382	$3⅛	$33
Gulf C	Ag 30 p	100	361	10	$33
Gulf C	Ag 32	306	2977	120	$33
Gulf C	Ag 32 p	60	470	20	$33
Gulf C	Ag 34	378	3741	20	$33
Gulf C	Ag 34 p	26	187	130	$33
Gulf C	Ag 36	49	4253	10	$33
Gulf C	Ag 36 p	15	52	$2⅞	$33
Gulf C	Ag 38	26	2882	1	$33
Gulf C	Nv 26	14	535	$8⅛	$33
Gulf C	Nv 28	17	1139	$7⅛	$33
Gulf C	Nv 30	49	1715	$5¾	$33
Gulf C	Nv 30 p	11	493	180	$33
Gulf C	Nv 32	46	1858	$4½	$33
Gulf C	Nv 32 p	16	186	$2⅜	$33
Gulf C	Nv 34	101	2809	$3½	$33
Gulf C	Nv 34 p	2	144	$3⅜	$33
Gulf C	Nv 36	112	3048	$2¼	$33
Gulf C	Nv 38	56	3385	185	$33
HB Mn	Mr 32½	20	50	$2½	$30
HBOG	Fb 32½	1	120	$7⅞	$36¼
HBOG	Fb 35	12	106	$6	$36¼
HBOG	Fb 40	2	23	$3½	$36¼
HBOG	Ag 30	4	44	$7	$36¼
HBOG	Ag 32½	15	69	$4¼	$36¼
HBOG	Ag 35	82	161	180	$36¼
HBOG	Nv 27½	2	18	$10	$36¼
HBOG	Nv 32½	20	209	$6⅛	$36¼
HBOG	Nv 35	55	243	$4½	$36¼
HBOG	Nv 40	69	159	$2½	$36¼
Husky	Ja 14¼	5	20	$5⅜	$18¼
Husky	Ja 17½	12	291	$3¼	$18¼
Husky	Ja 20	6	536	$2¼	$18¼
Husky	Oc 17½	43	1816	$2⅛	$18¼
Husky	Oc 20	26	1360	105	$18¼
I Pipe	Fb 17½	5	143	180	$18½
I Pipe	Fb 20	3	80	60	$18½
I Pipe	Nv 20	10	303	35	$18½
Inco	Fb 20	2	44	$9¼	$28½
Inco	Fb 22½	33	469	$7	$28½
Inco	Fb 25	22	247	$5	$28½
Inco	Fb 27½	30	156	$4	$28½
Inco	Ag 20	21	146	$7½	$28½
Inco	Ag 22½	41	379	$5½	$28½
Inco	Ag 25	273	916	$3½	$28½
Inco	Ag 27½	244	1316	100	$28½
Inco	Ag 27½p	6	123	35	$28½
Inco	Ag 30	61	1596	15	$28½
Inco	Ag 30 p	5	111	$2	$28½
Inco	Ag 35	87	1451	1	$28½
Inco	Ag 35 p	1	23	$7¼	$28½
Inco	Nv 22½	15	123	$6¼	$28½
Inco	Nv 25	94	1013	$4½	$28½
Inco	Nv 27½	224	1285	$3	$28½
Inco	Nv 30	204	990	170	$28½
Inco	Nv 32½	21	190	90	$28½
Inco	Nv 35	5	263	40	$28½
Inco	Nv 40	2	554	30	$28½
Inco	Nv 40 p	1	26	$12½	$28½
IOil A	Fb 35	3	99	$10	$43
IOil A	Fb 40	26	241	$6¾	$43
IOil A	Fb 45	2	353	$4½	$43
IOil A	Ag 35	17	220	$8	$43
IOil A	Ag 39⅜	58	1413	$3½	$43
IOil A	Ag 44⅜	51	2389	10	$43
IOil A	Ag 44⅜p	4	83	165	$43
IOil A	Ag 49⅜	9	2093	5	$43
IOil A	Ag 54⅜	1	910	1	$43
IOil A	Nv 39⅜	43	818	$5¾	$43
IOil A	Nv 39⅜p	3	142	100	$43
IOil A	Nv 44⅜	75	2054	$3⅛	$43
IOil A	Nv 44⅜p	5	89	$3½	$43
IOil A	Nv 49⅜	27	1284	130	$43
Kaiser	Ja 27½p	1	3	50	$32½
Kaiser	Oc 32½	5	69	175	$32½
Kaiser	Oc 35	32	222	90	$32½
Labat A	Ap 25	2	132	105	$24⅛
MB Ltd	Fb 27½	10	37	$6¾	$33¾
MB Ltd	Fb 30	15	167	$4⅜	$33¾
MB Ltd	Fb 32½	3	22	$3⅛	$33¾
MB Ltd	Ag 27½	60	314	$5⅞	$33¾
MB Ltd	Ag 30	3	402	$3⅛	$33¾
MB Ltd	Ag 32½	12	136	100	$33¾
MB Ltd	Nv 30	15	332	$4⅝	$33¾
MB Ltd	Nv 32½	5	338	$2½	$33¾
MB Ltd	Nv 35	42	141	140	$33¾
Moore	Fb 32½	1	19	$5	$35⅝
Moore	Fb 35	5	16	$3½	$35⅝
Moore	Fb 40	10	162	90	$35⅝
Moore	Ag 32½	15	30	$3¼	$35⅝
Moore	Ag 35	10	194	65	$35⅝
Moore	Nv 32½	1	100	$4	$35⅝
Nat Bk	Fb 12½	14	209	$2¼	$14
Nat Bk	Fb 15	1	78	100	$14
Nat Bk	Ag 12½	70	224	135	$14
Nat Bk	Nv 12½	40	243	175	$14
Nat Bk	Nv 15	15	36	50	$14
Nor Tel	Oc 45	1	82	45	$40⅞
Noran	Fb 22½	5	326	$6⅜	$28
Noran	Fb 25	39	139	$5½	$28
Noran	Fb 27½	32	158	$3⅝	$28
Noran	Fb 30	5	67	$2	$28
Noran	Fb 30 p	10	10	$3⅞	$28
Noran	Ag 20	37	289	$7¾	$28
Noran	Ag 22½	20	397	$5¼	$28
Noran	Ag 25	136	799	$3	$28
Noran	Ag 27½	119	1563	80	$28
Noran	Ag 30	23	1035	5	$28
Noran	Ag 35	5	350	1	$28
Noran	Nv 22½p	2	30	30	$28
Noran	Nv 25	28	812	$4	$28
Noran	Nv 27½	258	2192	$2¾	$28
Noran	Nv 27½p	7	35	175	$28
Noran	Nv 30	31	754	125	$28
Noran	Nv 35 p	2	7	$7¾	$28
Norcn	Fb 32½	2	7	$4¾	$35⅛
Norcn	Ag 32½	3	124	$2⅝	$35⅛
Norcn	Ag 35	27	554	40	$35⅛
Norcn	Nv 35	1	587	$2¼	$35⅛
Powr C	Fb 17½	2	45	175	$18¼
Powr C	Ag 12½	1	19	$5½	$18¼
Powr C	Ag 15	51	240	$3	$18¼
Powr C	Ag 17½	23	139	60	$18¼
Powr C	Ag 20	20	72	5	$18¼
Powr C	Nv 15	69	300	$3½	$18¼
Powr C	Nv 17½	3	152	120	$18¼
Powr C	Nv 20	20	32	45	$18¼
Rang	Ja 40	10	45	$6½	$40¾
Rang	Oc 35	5	384	$7¼	$40¾
Rang	Oc 40	10	330	$4⅜	$40¾
Rang	Oc 45	15	459	$2⅜	$40¾
Rang	Oc 45 p	10	28	$6	$40¾
Roy Bk	Ja 55	2	17	$2¾	$54
Roy Bk	Oc 50	60	137	$4⅝	$54
Segrm	Oc 50	20	34	$16	$65½
Segrm	Oc 55	20	60	$11	$65½
Segrm	Oc 60	4	358	$7¼	$65½
Segrm	Oc 65	38	1123	$4⅜	$65½
Segrm	Oc 65 p	1	15	$2¾	$65½
Segrm	Oc 70	52	426	$2¼	$65½
Shell C	Fb 30	5	28	$6¼	$34½
Shell C	Fb 35	13	217	$3½	$34½
Shell C	Fb 40	2	65	175	$34½
Shell C	Ag 30	7	746	$4¼	$34½
Shell C	Ag 32½	76	580	185	$34½
Shell C	Ag 35	31	1537	25	$34½
Shell C	Ag 40	9	1084	1	$34½
Shell C	Ag 40 p	2	3	$5⅝	$34½
Shell C	Nv 27½	1	178	$7⅞	$34½
Shell C	Nv 27½p	3	13	35	$34½
Shell C	Nv 30	15	186	$5¼	$34½
Shell C	Nv 32½	139	378	$3⅜	$34½
Shell C	Nv 35	24	1143	$2¼	$34½
Shell C	Nv 40	5	758	95	$34½
Stlco A	Fb 30	15	146	$9½	$38½
Stlco A	Fb 32½	16	119	$7	$38½
Stlco A	Fb 35	2	313	$5½	$38½
Stlco A	Fb 40	11	33	$2½	$38½
Stlco A	Ag 30	11	204	$8⅝	$38½
Stlco A	Ag 32½	53	368	$6	$38½
Stlco A	Nv 30	5	528	$9¼	$38½
Stlco A	Nv 32½	3	707	$6¼	$38½
Stlco A	Nv 35	29	255	$4¾	$38½
Stlco A	Nv 40	65	210	$2	$38½
T-D Bk	Mr 27½p	1	4	100	$32⅜
T-D Bk	Dc 25 p	1	1	30	$32⅜
Total P	Ja 25 p	3	40	100	$27⅞
Total P	Ja 27½	7	74	$3⅞	$27⅞
Total P	Ja 30	7	357	$2½	$27⅞
Total P	Ja 32½	10	61	170	$27⅞
Total P	Oc 25	5	353	$4⅛	$27⅞
Total P	Oc 27½	8	681	$2⅜	$27⅞
Total P	Oc 27½p	5	78	175	$27⅞
Total P	Oc 30	2	1687	125	$27⅞
TrC PL	Fb 22½	1	210	$3⅞	$25¼
TrC PL	Fb 27½	5	5	100	$25¼
TrC PL	Ag 22½	11	305	$2¾	$25¼
TrC PL	Ag 27½	33	537	1	$25¼
TrC PL	Nv 22½	10	268	$3½	$25¼
Wcoast	Mr 15	10	124	95	$13¾
Wcoast	Sp 12½	10	609	150	$13¾
Wcoast	Sp 15	14	2933	20	$13¾
Wcoast	Dc 12½	35	244	165	$13¾
Wcoast	Dc 15	10	1115	60	$13¾
Wlkr C	Mr 25	24	45	$5½	$28⅜
Wlkr C	Mr 27½	5	39	$3⅝	$28⅜
Wlkr C	Mr 30	8	95	$2¼	$28⅜
Wlkr C	Sp 25	17	1156	$3¾	$28⅜
Wlkr C	Sp 27½	74	917	165	$28⅜
Wlkr C	Sp 30	115	1474	55	$28⅜
Wlkr C	Sp 32½	1	187	25	$28⅜
Wlkr C	Dc 25	29	1632	$4¾	$28⅜
Wlkr C	Dc 27½	5	899	$2¾	$28⅜
Wlkr C	Dc 30	47	615	135	$28⅜

Total volume 10664.
Total open interest 223445.

Vancouver

From Page 8.

Patmr	7500	60	50	60	+15
Pngly	2000	55	55	55	
Penn E	2000	460	435	435	−35
Pentag	3000	35	35	35	
Petrox	2500	115	115	115	
Philco	7500	50	45	50	+4
Phoenx	2000	75	65	71	+8
Pico	5000	66	63	63	
Ppi	51400	375	350	375	+20
Pistol	4500	96	95	95	−1
Poney	1300	60	60	60	
Psidn	10000	135	130	131	+1
Pdt	8000	75	75	75	
Pryme	4900	265	260	260	−10
Rado	6800	320	310	310	−15
Rainbw	7100	150	140	150	+10
Rmp	2400	120	117	117	−13
Redfrn	4500	105	100	104	−1
Redlnd	14500	139	125	139	+9
Regis	5000	30	30	30	
Richrk	6000	55	55	55	
Rvr Mtn	23700	69	65	68	
Roanke	500	52	52	52	
Ruskin	30000	87	80	86	+6
Sahqua	6500	61	58	60	+1
Samsn	2300	60	60	60	
San Rafl	5500	42	40	42	+2
Sands M	500	300	300	300	
Santa S	4075	440	425	435	−5
Sask wn	3000	120	110	120	
Scheer	16200	155	145	150	
Sew	300500	135	135	135	−5
Senator	2000	44	44	44	
Sibola	1000	42	42	42	−2
Sienna	14300	105	98	105	+5
S Cloud	1500	55	50	55	
Ssv	2500	85	85	85	−5
Spectm	500	68	68	68	+1
Stanley	1000	75	75	75	−3
Statesd	2500	111	110	111	−4
Suntco	3100	100	95	100	−10
Sunshin	2000	110	110	110	
Tagus	10500	150	131	131	−29
Tally	2000	35	32	35	+½
Tandm	20700	75	72	75	+2
Thnrblt	1200	140	135	140	+10
Tor cal	1000	72	72	72	
Tormx	4000	240	230	240	
Trn Pac	8500	60	50	50	−10
Tunkw	3500	42	40	40	−3
Uke res	1000	90	90	90	
Val Dor	61500	290	260	275	−15
Velvet	5500	66	65	65	
Viscont	2100	150	150	150	
Warstr	1000	90	90	90	−10
Weaco r	5600	130	115	115	−20
W Jay	1000	195	195	195	
W Trend	5100	280	275	275	−5
Wildcat	3500	100	95	95	+2
Wildrs	2500	90	90	90	
Windra	26200	95	82	95	+10
Wrld c	1000	70	70	70	+10
Zodiac	31400	215	200	215	+10
Warrants and Rights					
Alina w	10000	10	10	10	
Amar w	1500	38	38	38	
Amore w	2000	19	19	19	−1
Arbor	5000	14	14	14	−1
Ark w	5800	40	35	40	
Ary w	11000	21	17	17	−5
Cye w	115500	55	48	55	+5
Cpa w	4000	5	5	5	−2
Elt w	4900	6	5	5	−1
Gwr w	3000	22	22	22	−2
Hck w	11100	8	8	8	
Islnd w	2500	12	12	12	
Lkw w	3000	5	5	5	
Maymc	4600	20	20	20	
Mra w	2000	12	11	12	
Rld w	11000	10	7	10	+4
Tagus w	22500	3½	1	1	−2½
Weo w	1000	50	50	50	
Wra w	41000	15	13	15	+2
TOTAL VOLUME					5,928,134

Money

The bank's purchase price of U.S. funds in this area Monday, according to the Royal Bank of Canada, was 1.1545 for cash, 1.1550 for travellers cheques and 1.1145 for coins. Their selling price was 1.1665 for cash and 1.1650 for cheques.

MONTREAL (CP) — U.S. dollar in terms of Canadian funds closed Monday up 3-10 at $1.1610; Friday's close was $1.1580. Pound sterling was up 19-100 at $2.7522. In New York, the Canadian dollar was down 23-100 at $0.8613 and pound sterling was down 9-20 at $2.3705.

Nominal selling rates of other monies in Canadian funds: Australia dollar 1.3400; Austria shilling .0918; Bahamas dollar 1.1625; Barbados dollar .5860; Belgium cnv franc .040800; Bermuda dollar 1.1625; Brazil cruzeiro .0654; xBulgaria lev 1.3939; China renminbi .8100; xColombia peso .0231; xCzechoslovak crown .2350; Denmark krone .2105; E Caribbean dollar .4330; France franc .2810; Germany mark .6500; Greece drachma .0291; Hong Kong dollar .2350; Hungarian forint .0368; India rupee .1530; Irish pound 2.4800; Italy lira .001375; Jamaica dollar .6540; Japan yen .005120; Kuwait dinar 4.3300; Mexico peso .0510; Netherland guilder .5950; N.Z. dollar 1.1325; Norway krona .2385; xPoland zloty .0389; Portugal escudo .0240; xRomania leu .2572; Saudi Arabia riyal .3470; Singapore dollar .5440; South African rand 1.5220; Spain peseta .01625; Sweden krona .2770; Switzerland franc .7015; Trin-Tob dollar .4850; U.S.S.R. ruble 1.8149; Venezuela bolivar .2782 (x-fixed monthly rate).

Earnings

Ahed Corp., for six months ended May 31: 1980, $363,800 loss, 42.7 cents a share loss; 1979, $107,280, loss, 12.6 cents.

Alberta Energy Co. Ltd., for six months ended June 30: 1980, $31,400,000, 69 cents a share; 1979, $12,000,000, 26 cents.

Asamera Oil Corp. Ltd., for three months ended June 30: 1980, $2,919,182, 40 cents a share; 1979, $3,398,835, 46 cents.

BBC Realty Investors, for six months ended June 30: 1980, $2,352,550, 89.6 cents a share; 1979, $2,331,192, 88.8 cents.

Banister Continental Ltd., three months ended June 30: 1980, $573,000 loss, 14 cents a share; 1979, $155,000, four cents.

Brenda Mines Ltd., six months ended June 30: 1980, $13,608,000, $3.23a share; 1979, $11,645,000, $2.72.

Broulan Reef Mines Ltd., six months ended June 30: 1980, $473,991, 86 cents a share; 1979, $9,395, 77 cents.

Cadillac Fairview Corp. Ltd., for three months ended May 31: 1980, $1,387,000, 5.5 cents a share loss; 1979, $4,947,000, 8.2 cents.

Calgary Power Ltd., six months ended June 30: 1980, $53,509,000, $1.04 a share; 1979, $46,074,000, 94 cents.

Canada Safeway Ltd., 24 weeks ended June 14: 1980, $29,472,000, no share figures; 1979, $25,051,000.

Canadian Corporate Management Co. Ltd., for three months ended June 30: 1980, $1,312,000, 28 cents a share; 1979, $2,942,000, 66 cents.

Canbra Foods Ltd., for six months ended June 26: 1980, $3,618,297, $1.31 a share; 1979, $1,575,900, 57 cents.

Carling O'Keefe Ltd., three months ended June 30: 1980, $6,147,000, 25.9 cents a share; 1979, $4,510,000, 18.3 cents.

Clarepine Developments Ltd., for six months ended May 31: 1980, $215,330, 5.7 cents a share; 1979, $119,971, 3.2 cents.

Conduits-Amherst Ltd., for six months ended June 30: 1980, $167,000, 13 cents a share; $644,000, 49 cents.

Consumers' Glass Co. Ltd., for six months ended June 30: 1980, $4,353,000, 85 cents a share; 1979, $5,548,000, $1.08.

Controlled Foods International ltd., for six months ended June 30: 1980, $313,000, 16 cents a share; 1979, $191,000, 10 cents.

Cooper Canada Ltd., for three months ended June 30: 1980, $105,000, seven cents a share; 1979, $313,000 loss, 22 cents.

Crown Life Insurance Co., six months ended June 30: 1980, $12,923,000, $3.94 a share; 1979, $16,408,000, $5.33.

Dome Petroleum Ltd. six months ended June 30: 1980, $77,624,000, $1.75 a share; 1979, $48,290,000, $1.09.

Dominion Foundries and Steel Ltd., for six months ended June 30: 1980, $70,900,000, $3.98 a share; 1979, $65,700,000, $3.78.

Drummond McCall Inc., six months ended June 30: 1980, $2,502,000, 74 cents a share; 1979, $4,995,000, $1.76.

Federal Pioneer Ltd., eight months ended June 30: 1980, $5,681,790, $4.62 a share; 1979, $3,314,064, 2.70.

First City Financial Corp. Ltd., six months ended June 30: 1980, $4,061,000, $1.45 a share; 1979, $2,826,000, $1.01.

Grain

WINNIPEG
(Quotations in tonnes)

	Open	High	Low	Close	Fri.
Flax					
Oct	375.00	375.00	369.00	369.00	379.00
Nov	368.00	368.00	367.00	367.00	377.00
Dec	374.00	374.00	367.60	368.30	377.60
Rapeseed					
Spt	344.00	344.10	342.70	343.60	349.50
Nov	354.00	354.50	352.60	352.60	360.00
Jan	367.00	367.00	362.30	362.50	369.50
Barley					
Oct	133.00	133.50	132.80	133.00	134.10
Dec	133.20	133.70	133.20	133.50	134.30
Mar	—	134.50	134.00	134.00	134.80
Oats					
Oct	129.70	130.50	129.30	130.00	129.70
Dec	—	128.50	128.00	128.50	128.20
Mar	—	—	—	127.00	126.90
Feed Wheat					
Oct	158.00	159.00	157.70	158.40	158.10
Dec	157.00	158.30	157.00	158.00	157.00
Mar	157.00	158.00	156.50	156.90	154.70
Rye					
Oct	188.50	190.50	188.50	189.60	191.00
Dec	171.50	173.50	171.50	172.50	174.00
May	183.00	183.50	182.10	182.60	184.10

CHICAGO
(Quotations in bushels)

	Open	High	Low	Close	Ch'ge
Wheat					
Sep	4.51½	4.52½	4.50	4.51½	−.03
Dec	4.71	4.72½	4.70	4.71½	−.03
Mar	4.85	4.88½	4.85	4.86½	−.03¼
Corn					
Sep	3.36	3.39½	3.35½	3.36¾	−.03½
Dec	3.35	3.38	3.34	3.35¾	−.05
Mar	3.43½	3.44	3.40½	3.41¾	−.04¼
Oats					
Sep	1.72¼	1.73	1.70½	1.71¼	−.03¼
Dec	1.85½	1.86	1.83½	1.83	−.04
Mar	1.95¼	1.96	1.93	1.93¼	−.05¾
Soybeans					
Aug	7.56½	7.58	7.47½	7.51	−.12½
Sep	7.67½	7.69	7.53½	7.56	−.12½
Nov	7.76½	7.78	7.68½	7.71½	−.16
Soybean Oil					
Aug		27.00	26.60	26.70	−.60
Sep		27.30	26.75	26.87	−.60
Oct		27.35	26.95	27.02	−.64
Soybean Meal					
Aug		208.50	205.50	207.00	−3.50
Sep		211.50	208.00	209.70	−3.60
Oct		214.50	211.00	212.20	−4.10

Commodities

	Open	High	Low	Close	Ch'ge
Silver, New York (per oz.)					
Aug	1565.0	1577.0	1551.0	1550.1	−41.5
Sep	1570.0	1590.0	1557.0	1560.0	−42.0
Dec	1625.0	1635.0	1605.0	1607.0	−43.0
Copper, New York (per 100 lbs.)					
Aug	96.25	96.25	95.10	96.25	+0.10
Sep	96.15	96.90	95.20	96.65	—
Oct	96.40	97.10	96.40	97.10	−.05
Live cattle, Chicago (per 100 lbs.)					
Aug	74.80	75.12	74.00	74.12	−.47
Oct	71.85	72.10	70.40	70.40	−.80
Dec	71.10	71.32	69.75	69.80	−.97
Live hogs, Chicago (per 100 lbs.)					
Aug	49.50	49.55	49.10	48.42	+.32
Oct	45.70	45.70	44.55	44.65	−.70
Dec	48.30	48.35	47.55	47.57	−.47
Porkbellies, Chicago (per 100 lbs.)					
Aug	52.20	52.20	51.25	51.90	+1.70
Feb	65.30	65.55	64.00	64.20	−.52
Mar	65.50	65.60	64.20	64.25	−.55
Lumber, Chicago (per 1,000 b.f.)					
old contracts					
Sep	198.10	202.80	296.50	202.80	P1.00
Nov	202.10	207.70	200.60	206.90	P4.00
new contracts					
Jan	204.70	207.20	203.00	206.80	P2.10
Mar	211.50	214.50	210.20	212.30	P1.50
May	220.70	222.00	218.80	221.00	P2.00
Plywood, Chicago (per 1,000 sq. ft.)					
Sep	200.20	201.50	198.00	200.60	−.20
Nov	202.50	204.00	200.30	203.00	P .20
Jan	206.00	207.40	204.20	206.20	P .20
Gold, Chicago (per oz.)					
Aug	—	—	604.00	604.00	−21.0
Sep	613.00	619.90	605.00	606.30	−23.0
Oct	617.00	623.00	609.00	609.00	−25.8

Gold, Winnipeg (per oz.)

	Open	High	Low	Close	Fri.
Spt	605.00	605.50b	605.00	605.50b	629.00a
Dec	—	—	—	625.00a	647.00a
Mar	647.00	650.00	641.00a	642.00a	666.50a

London

LONDON (CP) — Closing stock quotations Monday in new pence unless pounds or U.S. dollars are indicated.

Associated Brit Foods 111; Babcock and Wilcox 86; Bass Charrington 224; BICC 131; Blyvoors $15⅜; BOC International 78; Boots 221; Bowater 179; Brit Am Tob 276; Brit Assets Trust 88½; Brit Petroleum 356; Broken Hill Prop 765; Buffels $42¼; Burmah Oil 198; Canadian Pac £15¾; Charter Cons 228; Cons Gold 511; Courtaulds 65; De Beers 9½; Distillers 212; Dunlop 70; F.S. Geduld $64; Gen Elec 484; Glaxo 228; Grand Metropolitan Hotels 152; Gr Un Stores A 440; Guest Keen 241; Hawker Siddeley 228; Hoover A 149; ICI 366; Imp Tob 82; Intl Thomson 327; Kloof $31; Marks and Spencer 101; Minorco 344; Metal Box 288; Philips 430; Pilkington Bros 250; Plessey 225; Rank A 174; Rio Tinto Zinc 476; Roan Consol 180; Sel Trust £12 7-16; Second Scott Inv 112½; Shell T and T 418; Tanganyika 326; Thorn EMI 336; Trusthouse 183; Tube Investments 248; Ultramar 352; Unilever 471; Vaals $68½; Vickers 121; Western Driefontein $87¼; Western Deep Level $47; West Mines 296; W Holding $75; Woolworth 56; Zambian Copper 36. **Bonds**: Brit Trans £61⅞; Brit Cons 2½ £21⅝; Treasury 8½ £93 7-16; War Loan £31⅞. The *Financial Times* industrial index 479.0, off 2.1.

Mutual funds

TORONTO (CP)—Recent prices of investment funds supplied by The Investment Funds Institute of Canada Monday. They are the net asset value per share or unit (NAVPS) last circulated by the fund in accordance with its pricing practice as contained in the prospectus of the fund. n—no sales charge. x — U.S. Fund. y — delayed NAVPS. xd—ex-dividend.

Institute Members	
AGF Group	
Amer Grwth	8.49
Cdn Gs Egy	10.18
Cdn Sec Gth	11.33
Cdn Trusteed	4.05
Corp Invest	8.15
Corp Inv Stk	14.22
Gwth Equity	6.07
Japan	15.18
nMMF 10.18p	10.00
Option Equity	5.12
Special	9.93
Bolton Tremblay	
Cda Cumul	12.43
Income Fnd	9.79
Internatnl	11.46
Pld Resources	12.04
Taurus	14.51
Calvin Bullock Gr	
Acrofund	2.64
vBanner Fnd	5.92
CIF	6.48
CIF Income	9.78
Central Group	
yCam Grwth	8.04
yCompound	8.23
yDividend	8.71
yFund 4000	5.80
yIntl Energy	3.17
yIntl Grwth	5.83
yIntl Income	3.89
yNat Res Gth	6.40
yNorthn Egy	5.87
yRevenue Gth	4.32
yUnivest	7.60
CSA Mgmt Gr	
Goldfund	5.38
Goldtrust	6.38
Confed Group	
Dolphin Eqty	7.34
yDolphin Mtg	4.95
Cundill Group	
ySecurity	9.03
Value	7.78
Dynamic Group	
ynDyn Amer	6.05
ynDyn Fund	16.00
ynDyn Incom	5.73
Eaton-Bay Group	
Commwth	21.72
Dividend	5.70
Growth	7.73
Income	3.68
Internatnl	7.23
Viking	9.87
Guaranty Trust Gr	
ynInv Equity	12.67
ynInv Income	3.98
ynMortgage	9.84
Guardian Group	
Enterprise	1.70
GIS Income	5.69
yGwth Fund	22.34
North Amer	8.53
Mutual Acu	7.80
Sec Income	9.70
World Equity	7.18
Investors Group	
yBond	4.21
yDividend	8.28
yGrowth	18.20
yInternatnl	9.99
yJapan	9.32
yMortgage	4.71
yMutual	7.66
yProvidt Stk	10.09
yRetiremnt	11.54
ynJones Hewrd	4.83
Montreal Trust Gr	
yEquity	23.07
yIncome	7.82
yInternatnl	10.82
yMortgage	9.46
Principal Gr	
yCollective	13.36
yGrowth	7.24
yVenture	6.86
yBond	2.86
Prudential Gr	
Growth	10.94
Income	4.70
ySask Dev Fd	4.74
Scotiafund Gr	
Scotiafund	1.78
Scotiafd Mtg	.95
Templeton Gth	8.38
United Bond Share	
RoyFund	13.74
RoyFnd Inc	4.74
Universal Group	
Equity	15.49
Income	4.13
Internatnl	5.36
Resource	8.75
Non-Members	
ynAltamira Fd	6.27
Assoc Inv	9.91
yBeaucahagx	6.75
Canagex Gr	
yHypotheq	9.89
yObligatns	8.60
Capital Grth	5.90
ynComCp Mtg	9.66
Co-op Trust Gr	
ynCo-op Fnd	14.73
ynLandmk	18.70
Desjardins Gr	
yActions	13.37
yHypotheq	4.16
yInternatnl	10.85
yObligatns	4.38
yQuebec	6.50
nySpec	9.22
Dixon Krog Gr	
Dixon, Krog	17.60
Heritage	4.78
Vanguard	13.32
yDomequity	18.76
yDomin Comp	13.70
Dreyfus Group	
yInc	15.23
yInternatnl	22.49
nExecutv Intl	1.22
xFid Trend	28.79
nFst Cdn Mtg	10.00
Fiscon Fund	6.09
Harvard	13.52
Industrial Gr	
Indust Amer	3.64
Indust Div	7.37
Indust Eq	11.65
Indust Gth	7.32
Indust Incom	8.50
Indust Pens	32.89
Keystone Gr	
xCus K-2	6.55
xCus S-1	20.15
xCus S-4	8.44
xLex Rsrch	18.99
xManhatn	3.95
yMaritime Eq	4.06
Marlborough	10.32
nNatrusco	22.80
NW Group	
Canadian	8.87
Equity	12.84
xOne Wm St	18.76
xOppenhmr	9.65
Pemberton Gr	
nPacific Div	8.01
nPacific Ret	5.62
nPacific US	7.06
PHN Group	
yBond	8.96
yCanadian	14.56
yDiv Income	11.08
Fund	20.65
yPooled	47.17
nyRRSP	23.46
PMF Managmnt	
nPension Mu	12.43
nXanadu Fd	8.17
nPutnam	8.47
Pret et Revenu Gr	
American	14.13
Canadian	9.68
yFonds H	4.82
Retraite	10.10
Sterling Group	
Equity	9.18
yMortgage	4.79
ySynchrovest	7.40
xTech	12.27
yTradex	5.85
Trans Canada Gr	
A	6.36
B	70.35
C	11.79
United Group	
Accumula	7.84
Accumul R	8.22
American	2.44
yCont Mortg	5.03
Horizon	5.23
Security	4.14
Venture	6.26
Venture Ret	10.03
nyWaltaine	34.40
Western Gwth	7.29

Alberta

Complete tabulation of Monday transactions. Quotations in cents unless marked $. Net change is from previous board-lot closing sale.

Stock	Sales	High	Low	Close	Ch'ge
Acroll	5475	235	225	225	−20
Amalta	1000	150	150	150	−5
Ashiu	500	300	300	300	+5
Baretta	14350	$8½	8⅛	8⅛	−¼
Barons	9300	246	233	245	+2
Bearcat	300	$5¼	5¼	5¼	−¼
Blake	3200	$8½	8½	8½	+⅛
Bonn	1000	231	231	231	−14
Cairns	4000	$8¼	8¼	8¼	
Camel	9552	$9⅞	9¼	9¾	+½
Cdn Aran	9250	65	63	63	+1
Cdn Bashaw	500	310	310	310	−5
Cdn Pioneer	700	$5⅞	5⅞	5⅞	
Chipman	1000	225	225	225	+5
Cimarron	100	440	440	440	−10
Cinnabar Pk	500	91	91	91	−4
Cochrane	1800	230	230	230	+15
Concept	9900	$7¾	7¼	7⅝	+¼
Cultus	72300	102	98	100	+4
Edmonton	1700	280	280	280	
Flag	6963	259	250	259	+9
Gaxcome	4400	390	375	390	+5
Goldlake	1400	390	385	390	
Gulch	3500	465	440	450	+10
Golden Brier	2150	135	130	135	
Howesound	1000	89	89	89	−5
Intl Tika	23800	300	265	270	−30
Jagor	700	100	100	100	
Jupiter	8700	300	295	300	
Lk Res	100	265	265	265	
Lariat	700	175	175	175	+3
Lobell	5000	94	85	85	−5
Loil	2000	70	60	60	−15
Matrex	4600	80	76	80	+2
Madison	4100	65	65	65	
Mideast	15500	79	75	75	−1
Missi	6000	138	131	131	+1
Mt Jamie	300	161	161	161	−9
Maxville	5000	50	50	50	−25
Nahanni	700	100	96	100	+2
N Dominion	5700	150	145	150	
N FortyFour	600	$7½	7½	7½	
N Gateway	10600	$7½	7¼	7¼	−⅛
Newport	1000	180	180	180	
Nimrod	8200	135	130	130	−5
Norminco	14500	149	140	149	+14
North Cont	9000	50	48	48	
Omega	100	$7⅝	7⅝	7⅝	+¼
Onyx	3800	$6⅜	6¼	6⅜	
Orbit	3250	$6¼	6⅛	6¼	−⅛
Paramount	200	$7⅞	7⅞	7⅞	−⅛
Parkland	500	180	180	180	+5
Penstar	4200	125	120	120	−5
Peregrine	2000	$5⅛	5	5⅛	−⅛
Poco	2000	325	310	310	−10
QCTV	300	$14	14	14	+¾
Radial	6800	100	95	96	−8
Renabie	3325	350	340	340	−20
Saco	1500	130	130	130	−5
Sastex	1000	60	60	60	
Savanna	18100	159	142	159	+17
Seagull	6400	400	390	400	+5
Sparrow	5700	173	160	170	+10
Strand	3700	$6¼	6¼	6¼	
Strom	2900	425	410	420	
Sunmist	4100	155	150	151	−9
Surf	4600	122	116	120	+1
Tanner Arct	2300	220	215	215	
Tiber	1900	430	415	415	−5
Tiverton	7900	360	350	360	+20
Tobe	5500	50	45	50	+4
Trapper	1200	360	350	350	
Troy Gold	1700	$5¾	5½	5½	−½
Univ Ex	10700	365	360	365	+10
XRG	1600	380	375	375	−5
Yvanex	200	400	400	400	
Zephyr	2700	$5⅜	5⅛	5⅜	+⅜
Gulf Oil	400	$32⅞	32½	32⅞	+⅜
CalPow pr K	25	$100	100	100	
Midcan	500	80	80	80	
Nordex	1000	25	25	25	+1½
Sul PetroB	8500	$25¼	25	25⅛	−⅞

Total sales: 415,514.

Montreal

CLOSING AVERAGES

	IN	UT	BA	CO	PA
Chg:	+5.74	+5.96	+3.07	+5.60	+0.91
Mon:	402.94	264.01	390.50	372.53	199.62
Prec't:	397.20	258.05	387.43	366.93	198.71
Wk ago:	390.71	256.12	381.93	361.59	196.65
Mth ago:	391.67	258.19	357.60	360.22	182.66
80 high:	428.98	273.35	387.43	381.38	209.16
80 low:	315.25	216.57	282.55	292.02	161.23

Volume 946,346

Successful careers are planned careers. The Robert Half organization has specialized in helping accounting, book-keeping and data processing people plan and successfully manage their careers for over 30 years.

Our advice is free. Ask for it. Send for a free copy of our Career Assistance Guide today.

You and your career.

Robert Half of Vancouver
535 Thurlow Street
Vancouver, B.C. V6E 3L2

CLIP HERE

Please send me your "Career Assistance Guide" booklet today.

NAME:
ADDRESS:
CITY:
POSTAL CODE:

Kentucky Fried Chicken
Requires: MANAGER TRAINEES

We are offering a long-term career opportunity to qualified individuals who are wanting to join the management ranks in one of the fastest growing industries.

WE PROVIDE:
—Good salary and profit sharing program.
—A comprehensive benefit program including Dental Care.
—Full on-the-job training program which would include 2 weeks in a Vancouver based training centre.
—Regular Performance Reviews.

YOU PROVIDE:
—Enthusiasm and a potential for leadership.
—An interest in the food away from home industry.
—The desire for career growth and challenge.

If you are interested in the responsibility and challenge involved in the operation of a profitable business — phone 595-6323 for an interview.

8-9

Ernie's Take Home

SUBARU HEADQUARTERS
EDWARD motors ltd.
3319 DOUGLAS
384-1161
Dealer 6605

CUSTOM NEON SIGNAGE
A PROVEN RECORD OF EFFECTIVE, LOW COST, ADVERTISING
Penair
SIGN DIVISION
1810 VERLING 8-11 652-3937

VIDCO
BUILD IT NOW!
WITH "VIDCO MONEY"
RAPID DECISIONS REASONABLE RATES
VIDCO
604—388-4232
957 Fort St., Victoria
8-11

MATTHEWS AGENCIES
SHELVING
STORE FIXTURES
388-4123

EDWARD motors ltd.
SUBARU
HEADQUARTERS IN VICTORIA
3319 Douglas St.
(Opp. ICBC)
384-1161
D.L. 6605

INDEPENDENT WHOLESALE DISTRIBUTION CENTRE

Has excellent opportunity for career oriented salesperson to service retail trade.

Sound programme of remuneration and benefits.

Please send resume in confidence to

Victoria Press Box 631

WINDSHIELDS
SUPPLIED AND INSTALLED BY
VICTORIA GLASS CO. LTD.
360 BAY ST.
388-4811

It is done quickly enough if it is done well.

5 Year Guaranteed Investment Certificates
Interest Paid Annually

12¼%

724 Fort Street
Victoria, B.C. V8W 1H2
(604) 383-4141
Member of Canada Deposit Insurance Corporation

First City Trust
Formerly City Savings and Trust

Life Insurance Management Opportunities

We need Managers, Assistant Managers, and Management Trainees to help us meet our growth and expansion plans.

We can provide the support and training to help you realize your goals.

The effectiveness of our development program is being proven in cities across Canada.

If you have a good life insurance record and have at least completed LUATC, we'd like to talk to you.

For a confidential interview send a brief resume to:
Mr. Don Mallow, F.L.M.I.
Director
Branch Development
360 Broadway
Winnipeg, Manitoba
R3C 0T7

the citadel assurance
Meeting the Challenges of Life

TERM DEPOSITS
UP TO
11¾
PERCENT
WESTCOAST SAVINGS CREDIT UNION
8-1

Invest in 1st Mortgages
with as little as $5000

You Enjoy:
high rate of return
low risk/cash flow
monthly income

Discuss:
the excellent opportunities with our Mortgage Department

We Provide:
Experienced Collection and Management Services
Professional Placement Services
Flexible terms

Pemberton, Holmes Ltd.
Guiding investment in our community since 1887.
1000 Government St. (604) 384-8124

Pitching great content with off-field career

Bob Feller hams it up with Mayor Tindall and Colony Inn manager Gordon Card.

Bob Feller, a master on the mound during an 18-year baseball career with Cleveland Indians, has no desire to return to the major leagues in any capacity.

Considered the finest right-hander in the history of the sport, he's vitally interested in the sport and has definite views on its future. But he has seen too many of his contemporaries fired or otherwise replaced for no real fault of their own.

Visiting Victoria on Monday to take part in Quality Inn's franchise agreement with the Colony Motor Inn, Feller says he's too busy with broadcasting, sales promotion for hotels, television commercials and his family farm to worry about a job such as a pitching coach for a major-league club.

The Hall-of-Famer spends the summer months touring Canada and the United States on behalf of hotel chains — conducting clinics and speaking at functions — and retains close associations with all major league clubs.

"Too political, much too political," the 61-year-old resident of Gates Mills, Ohio said in answer to a question about joining a club as manager or coach.

"A pitching coach is a genius if the team is first, a bum if it's last — no matter how much he does to help the players. And if a manager is fired, the coaches usually follow."

If coaching isn't his thing, Feller is a strong proponent of proper promotion and has a wide knowledge of what works in the minor leagues.

"The proper affiliation is the main thing as more and more clubs are realizing that a good farm system is an aid to success. College ball is fine but nothing can replace a solid grooming in the minors.

"But independent teams (such as Victoria Blues of the Northwest League) have a tough time and it's basically a missionary proposition, take the game to the masses but don't count on making any money.

"There are teams in Greensboro (South Carolina), St. Petersburg (Florida), Nashville, Columbus, Denver, Salt Lake City all doing very well with excellent promotion work. The team in Greensboro is owned by country music people and they really work at putting fans in the park — an affiliation with the (New York) Yankees helps too."

As for expansion of the majors, Feller doesn't see much chance of leagues taking in such cities as Vancouver or Miami without covered stadiums being available.

"There may be a chance of teams relocating in these areas but it's doubtful."

As for the future of the game, Feller believes pay television will have a major impact although major league baseball will always have fan support. He's not keen on baseball indoors, feeling the lack of sun, wind and the occasional rain shower takes away from the strategy as does the artificial turf.

"It's not the same, sitting in these domes, as baseball and other sports such as football are meant to be enjoyed outdoors."

He won't be pinned down to naming favorite players of the present generation although he feels infielders George Brett of Kansas City Royals and Rod Carew of California Angels are almost as good with the bat as anyone since Ted Williams of the Boston Red Sox, and pitchers J.R. Richard of Houston Astros, Steve Carlton of Philadelphia Phillies and relief ace Bruce Sutter of Chicago Cubs would compare favorably with any hurlers of the past.

"It may be age or my memory," Feller admits "but there doesn't seem to be the superstars in the game today. There are many fine batters, some great prospects like Brett, but nobody to compare to Williams, or Joe DiMaggio and Tommy Henrich (Yankee stars of Feller's era of the mid-30s to mid-50s). Baseball has changed since the 1930s and 40s, there's much more emphasis on relief pitchers now and hitting home runs instead of putting down sacrifice bunts, and that's not all bad as the fan interest has rarely been higher. It's different, that's all."

Bellies, Shamrocks record playoff wins

New Westminster Salmonbellies staved off elimination in the Western Lacrosse League playoffs Monday night after Victoria Shamrocks had earned a new life Sunday in Vancouver.

Salmonbellies, down 3-0 in their best-of-seven semi-final with league champion Coquitlam Adanacs, scored a 12-11 win at Queen's Park Arena to force a fifth game tonight in Coquitlam. If additional games are necessary, they will be played Thursday in New Westminster and Saturday in Coquitlam.

Shamrocks, with sharpshooting Jim Lynch back to the lineup, topped Vancouver Burrards 15-12 at Kerrisdale Arena to even their best-of-seven series at two games apiece.

Burrards visit Victoria on Wednesday. The sixth game will be in Vancouver on Thursday with the seventh, if necessary, in Victoria on Saturday.

Lynch, who missed the first three games of the series after suffering a shoulder injury in the last league game, had six goals for the winners, who trailed 4-3 after the first period, but moved ahead 9-6 at the end of 40 minutes.

Kevin Alexander had three goals for Victoria, while Chris Hall and Jim Boyd each had two and Art Webster and Norm Baker added one each.

Vancouver's high scorer was Bruce Turris with three goals, followed by Dan Perreault and Doug Hayes who both scored twice. Others came from Mike McMillan, John Swan, Mike Holden, Eric Otterstrom and Pat Ryan.

Larry Smeltzer, bothered by flu on the weekend, stopped 53 shots on the Victoria net while Jim Poelzer and Dave Evans, who shared the Burrards' goaltending, stopped 27.

Salmonbellies jumped into a quick lead and were ahead 8-3 after the first period. They were up 12-7 after 40 minutes before the Adanacs staged a comeback to narrow the count.

Eric Cowieson led New Westminster with two goals and three assists while Bob Tasker and Dave Durante got two goals each. Others were scored by Len Ciminelli, Mark Tuura, Steve Manning, Ray Durante, Steve d'Easum and Gilles Beazeau.

Coquitlam was paced with three goals by Rico Bellesci, while Gord Quilty got two. Others came from Kevin Parsons, Gary Lindsay, Wayne McAuley, Randy Bryan, Mike Reelie and Tim Kelly.

Canadians pull tennis surprises

TORONTO (CP) — Robert Van't Hof of the United States and a pair of upstart Canadians — Greg Halder and Bill Cowan of Toronto — provided first-round upsets Monday at the $325,000 Player's International Canadian Open tennis championships.

Van't Hof, a 21-year-old NCAA champion from the University of Southern California, upended seventh-seeded Raul Ramirez of Mexico 4-6, 6-1, 7-6.

Halder, meanwhile, disposed of 15th-seeded Bruce Manson of the United States, 3-6, 7-6, 6-4, and 21-year-old Cowan downed Bruce Kleege of the U.S., 6-4, 6-3.

The 25-year-old Halder was down two match points in the second-set tiebraker before prevailing 9-7, then broke Manson in the ninth game of the third set and held service in the next to take the match and advance to the second round of the tournament.

In other first-round men's results, Tim Gullikson of the U.S., beat Stephane Bonneau of Quebec City 6-0, 6-7, 6-1, Rick Fisher of the U.S., downed Francois Synaeghal of Montreal 6-0, 6-0, Trey Waltke of the U.S. beat Brian Millar of Toronto 6-2, 6-2 and Alvara Fillol of Chile beat Emilio Montana of Mexico 6-1, 6-4.

John James of Australia had an easy time in his first-round match when tournament officials asked his opponent, Howard Schoenfield of the U.S., to retire when they deemed him unfit to play. James was ahead 4-0 in the opening set when Grand Prix officials asked him to retire, and he obliged.

In a women's first-round match, Stacy Margolin of the U.S., defeated former Victorian, Wendy Barlow of Toronto 6-1, 6-1.

A first-round men's singles match between Glenn Michibata of Toronto and Stefan Simonsson of Sweden was postponed until today because of late play.

Blues whip rivals

Don Hyman collected three hits, two home runs and a double, and drove in two runs as Victoria Blues pounded Medford A's 13-6 Monday night at Royal Athletic Park.

Meanwhile, however, Bellingham Mariners won their game, 7-6 over Eugene Emeralds, to remain three games in front of Victoria in the Northwest League's Northern Division.

On Sunday, Blues won their third in four over the division leaders, tripping Bellingham 6-5.

Blues continue their series with Medford here tonight before playing host to Southern Division-leading Eugene Emeralds on Wednesday and Thursday.

On Monday, Medford committed six errors to contribute to its own demise. The A's jumped out with four runs in the first inning but the Blues battled back, improving their record to 29-23. Medford slipped to 20-34.

Universal advances

It's on to the B.C. playoffs for Esquimalt Universal Sheet Metal.

The Vancouver Island Senior "B" Lacrosse League regular season champions downed Victoria Athletics 8-7 Monday night at Pearkes Arena to win the best-of-three series in two straight games and earn the host team berth in the provincial final here this weekend.

Mark Roberts led the winners with two goals and Randy Bryant chipped in a goal and three assists. Rob Clifford scored three goals for the Athletics and Kevin Kennedy had a goal and three assists.

Esquimalt held period leads of 3-2 and 8-7 and goalkeeper Jim Fisher made 48 saves compared to 32 for Jerry Lindal of the Athletics.

Esquimalt will meet the West Coast Senior League representative at 6 p.m. Friday while Nanaimo Midnight Auto, representing the North Island, and Rossland Redmen, the Interior champions, tangle at 9 p.m. in the first round of the three-day series at Pearkes Arena.

Burnaby leads

BURNABY (CP) — Burnaby Cablevision scored 15-14 victory over Coquitlam Junior Adanacs Sunday night in the first game of their best-of-seven Western Canada Junior Lacrosse League semi-final series.

Today's menu

HARNESS RACING

5:30 p.m. — Nine-race program, Sandown Raceway.

SOFTBALL

6:30 p.m. — Continuation of play, Heywood Men's League playoffs, Heywood Avenue Park.

6:30 p.m. — Continuation of play, Stuffy McGinnis Men's League playoffs, Central Park.

6:30 p.m. — Continuation of play, Macdonald Men's League playoffs, Macdonald Park.

BASEBALL

7 p.m. — Northwest League, Medford A's vs. Victoria Blues, Royal Athletic Park.

Seattle veteran heads qualifiers

Erv Parent, long one of the Pacific Northwest's foremost amateurs, played the final 12 holes in three-under-par figures to capture medal honors in the 58th annual Seniors' North West Golf Association championships Monday.

The Seattle veteran fired 35-35 — 70 over the par 34-37 — 71 Victoria Golf Club course to finish three strokes ahead of Ray Cranston of the host club. Defending champion Bill Thompson of Victoria and Keith Welts of Seattle, last year's finalist, were next with 74s.

It took scores of 78 or better to claim one of the 16 berths in the championship.

In addition to Cranston and Thompson, five other Victorians qualified for the championship. They were Malcolm MacKay, Gord Verley, Lou Williams and Bill McColl, all of the host club, and Royal Colwood southpaw Gord Millin.

The annual International team match between Canada and the U.S. wound up in a 5-5 tie Sunday. Possession of the trophy was decided on a toss of the coin and the U.S. team won.

In the committee room, Ken Newbury of Vancouver was elected the SNWGA president, succeeding Bruce Shorts of Seattle. George Akers of Spokane is first vice-president and Bob Smith of Portland second vice-president. Ted Cabeldu of Victoria was named governor to serve a three-year term.

Championship qualifiers: **70** — Erv Parent, Seattle; **73** — Ray Cranston, Victoria; **74** — Keith Welts, Seattle, Bill Thompson, Victoria; **76** — Malcolm MacKay, Gord Verley, Lou Williams, Bill McColl, all of Victoria; Jack Richardson and Ken Newbury, Vancouver, Max Hunter, Tacoma, Ole Jensen, Seattle; **78** — Gord Millin, Colwood, Kelly Waller, Walter Daggatt and Arnold Groth all of Seattle.

The Original Knight
SOLUNAR TABLES
When To Fish Or Hunt

According to the Solunar Tables calculated for this area, the best times for hunting and fishing for the next 48 hours will be as follows (times shown are Pacific Daylight Saving Time):

Minor	Major	Minor	Major
A.M.		P.M.	
TODAY			
6:35	12:50	7:05	1:20
TOMORROW			
7:35	1:40	7:50	2:05

Minor periods, shorter duration, light type.
Major periods, lasting 1½ to 2 hours are shown in bold.

Yankees retain lead on dramatic homers

Thanks to a home-run milestone reached by Reggie Jackson and an equally dramatic poke by Aurelio Rodriguez, New York Yankees were able to maintain their suddenly shaky lead over Baltimore Orioles in baseball's American League East Monday night.

Jackson belted his 400th career homer and the newly-acquired Rodriguez slammed a two-run homer in the ninth inning as the Yankees defeated Chicago White Sox 3-1 to stay two and one-half games ahead of the driving Orioles.

Rodriguez, acquired a week ago from San Diego Padres, hit his first homer for New York and third this season after a double by Lou Piniella with one out in the ninth off rookie left-hander Britt Burns, 10-11. Rudy May, 10-5, scattered four hits while striking out four to gain his third straight victory.

Jackson slammed his 31st homer of the season in the fourth on an 0-1 pitch from Burns. Jackson thus became the 19th hitter in major league history to achieve the 400-homer plateau.

Baltimore, meanwhile, remained hot, nailing down its 10th successive victory, 3-1 over Kansas City Royals.

Eddie Murray's sixth-inning homer broke up a pitching duel between Dennis Martinez and Larry Gura.

Martinez, 3-1, permitted eight Kansas City hits while striking out three and walking four.

Murray's leadoff homer into the left field seats off Gura, 16-5, his 20th of the season and fourth in eight games, snapped a 1-1 tie.

On Sunday, Gaylord Perry recorded his 285th career victory, pitching Texas Rangers to a 4-2 victory over Detroit Tigers in an American League game.

In the National League Monday, Tony Scott and Ted Simmons combined for seven hits and six RBI and Leon Durham belted a two-run homer as St. Louis Cardinals scored eight runs in the first inning and buried Montreal Expos 16-0 behind Bob Sykes' four-hitter.

Sykes, 6-8, also drove in two of the Cardinals' runs with a single in the first and a sacrifice fly in the third.

Right-fielder Mike Easler and second-baseman Phil Garner made game-saving defensive plays in the sixth inning as the streaking Pittsburgh Pirates beat New York Mets 2-1 in a game called after five and a half innings due to rain.

It was the eighth straight victory for the Pirates, who moved into sole possession of first place in the National League East. Montreal fell a game back.

Off the field, National League president Chub Feeney ordered Atlanta Braves manager Bobby Cox suspended for three games and fined $300 for a spitting incident last week involving umpire Jerry Dale.

The Braves said the decision, relayed from Feeney's New York office by telephone, means Cox will miss a three-game series with the Dodgers at Los Angeles and return to duties when the team moves into San Francisco for a weekend series with the Giants.

Linescores — Page 12

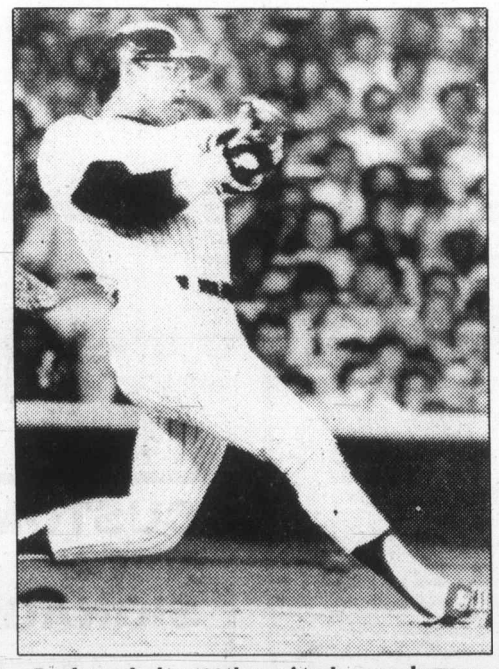

Jackson belts 400th major-league homer

Catcher undergoes repairs

NEW YORK (AP) — New York Mets catcher John Stearns underwent a one-hour operation Monday at Roosevelt Hospital to repair a fractured finger on his right hand.

Dr. James Parkes, the Mets' team physician, performed the surgery, which was described as a "a reduction and pinning of the fracture."

The Mets said Stearns, added to this year's NL all-star team by manager Chuck Tanner, will be sidelined at least a month. Stearns suffered the injury July 27 in a game against Cincinnati Reds when a foul tip hit the finger.

Five Pac-10 schools out of football

DENVER (AP) — The Pacific 10 presidents and chancellors have ruled that five Pac-10 schools are ineligible for the 1980 conference championship or any post-season competition in football because of alleged academic violations.

The five schools are Arizona State, University of Oregon, Oregon State University, UCLA and the University of Southern California.

The ineligibility — one of several penalties — levied Monday during a meeting of Pac-10 presidents and chancellors, came as a result of violations of conference rules and standards in the areas of unearned credits, falsified transcripts and the unwarranted intrusion of athletic department interests into the academic processes of the respective universities.

"The chief executive officers of the Pac-10 institutions have unanimously adopted the actions taken here today," said Dr. Glenn Terrell of Washington State University, chairman of the presidents and chancellors group. "We feel these actions were necessary to preserve the academic integrity of the conference, our institutions and our athletic programs."

In addition to ineligibility for 1980 football championships and the participation in post-season play, especially the Rose Bowl game between the Pac-10 and Big Ten champions, several additional penalties were assessed.

The conference ruled that all football games played and won by UCLA in 1977, Oregon State in 1977 and 1979, and Oregon in 1977, 1978 and 1979, in which any ineligible athlete participated, shall be forfeited.

The panel also decided that the University of Oregon shall be limited to three fewer initial grants in aid in the sport of football to which it would otherwise be entitled for the 1981-82 academic year.

In addition, Oregon was placed on probation for two years. At the end of that time, the athletic program will be reviewed by a committee of the Pac-10 council, which will recommend to the council and the presidents and chancellors whether the probation should be terminated or continued.

Peterbilt champs as Budgets falter

Injuries knocked three starters out of the Victoria lineup, but field manager Harvey Stevenson didn't see that as an excuse for Budgets' loss to Seattle Peterbilt in Sunday's showdown for the Northwest Men's Fastball League playoff championship.

A better reason, says Stevenson, was: "Peterbilt hit the ball, we didn't."

Both teams were unbeaten until the seasoned Peterbilt squad called on Graham Arnold to cuff Budgets 2-0 with a solid, five-hit performance.

Victoria earned a second chance after Rob Guenter's one-hit, 2-0 victory eliminated Clearbrook Four Star from the eight-team, double-knockout tournament at Royal Athletic Park.

In the first game, veteran Mark Lee stretched Seattle's shutout string against Victoria to 14 straight innings with a four-hit, 5-0 victory.

Guenter was sharp in relief roles but neither Mark Smith nor Dave Wilson — Victoria's other pitchers — could stop Peterbilt batters.

Peterbilt banged out 19 hits in Sunday's two games against Victoria. Budgets managed nine.

Victoria finished the inaugural Peace Arch tournament with three regulars on the sidelines.

Outfielder Reg Underwood suffered a pulled knee muscle and second baseman Carl Walker was idled with a charley horse. First baseman Pete Songhurst suffered a broken kneecap.

With Budgets scheduled to defend their provincial championship in Vancouver this weekend, do the injuries concern Stevenson?

"Not really," he said. "Reg and Carl both got a lot of rest. Both should be able to play in the B.C. championships.

"Of course, there's a plus in the way we played this season. We played people all over the place. It will pay off."

Budget third-baseman John Green, outfielder Dennis Eckert and Guenter were voted to the tournament all-star team along with pitcher Ray Masse, Gord (catcher) and Al (first base) Fadden, all of Clearbrook; second baseman Mike Polis of Seattle Westside; shortstop Bill Adkison and outfielder Dean Crow, both of Yakima; and outfielder Jim Nokes of Peterbilt.

Green, 7-for-14 after singling in his final at-bat, was the tournament's top hitter with a .500 average. Guenter was selected the outstanding pitcher while Arnold was honored as the most valuable player.

Linescores on Page 12.

Briefly

Bridge injured

STARTING DEFENDER **Ian Bridge** of Seattle Sounders will miss the North American Soccer League team's last two regular-season games and all playoff action with a knee injury. A team spokesman said Monday that Bridge, 20, of Victoria, would enter hospital today for an arthroscopic examination. He suffered suspected ligament damage to his right knee Saturday night in a 1-0 Seattle loss to New York Cosmos.

★ ★ ★

MISSING VETERAN **Cornell Webster** has rejoined the Seattle Seahawks after an unexplained absence. Webster, a four-year cornerback from Tulsa, played in the Seahawks' 14-10 victory over Atlanta in an exhibition opener Thursday. Webster raced the opening kickoff against Atlanta back 98 yards for a touchdown. He returned with the team to their training camp at Cheney but then disappeared.

"His reasons were strictly personal," general-manager John Thompson said Monday of Webster's absence.

★ ★ ★

SARA SIMEONI, the Italian Olympic champion and world record-holder, won the women's high jump event Monday in an international track meet in Budapest, but she failed to better her record mark of 2.01 metres. Simeoni and Poland's Ursula Kielan, the Moscow Games' silver medalist, cleared 1.94 metres. But both failed to clear at 1.96 in all three tries. A track official decided to give each a fourth try in which Simeoni narrowly cleared the bar, but Kielan again failed. Poland's Elzbieta Krawczuk was third at at 1.91 with fewer misses than Canada's **Debbie Brill**, who also cleared that height.

A total of 262 athletes from 25 countries, including the United States, participated. The tournament brought together five Moscow Olympic champions and 10 Olympic champions from earlier years.

Brill finished fourth with a leap of 1.83 Sunday at Cologne in a meet in which **Angella Taylor** extended her win string. Taylor, the 21-year-old Jamaican now living in Toronto who won both the 100 and 200 at a West Berlin meet Friday, was an easy winner in the 100 Sunday in 11.38 seconds.

West Germans Elizabeth Schacht and Vera Steiert finished one-two in the women's 1,500 metres with **Debbie Scott** of Victoria third. Scott's time of 4:13.12 compared with 4:12.92 for the winner and was her second fastest 1,500 metre race of the year.

★ ★ ★

NINA BLAND of Victoria dropped a 6-2, 6-2 decision to Ilana Kloss of South Africa in the second round of the women's qualifying round of the Canadian Open tennis championships Sunday in Toronto.

★ ★ ★

BRITISH COLUMBIA won the Western Canadian Under-16 soccer club championship Sunday by defeating Manitoba 5-0 at Burnaby. Both teams will represent the West at the Canadian finals in Kitchener, Aug. 22 to 24. Bob Rosenlund led the B.C. attack with three goals. Mike Zylla and David Campeotto each scored once.

★ ★ ★

PRELIMINARY CHALLENGE trials ended Sunday off Newport, R.I., with *Australia* leading the four-boat foreign field for the chance to break the U.S. grip on the America's Cup. Baron Marcel Bich's *France 3* tarnished *Australia*'s unblemished record, defeating the 12-metre from down under by one minute, three seconds in the 13.5-mile course.

Lionheart, with new English skipper Laurie Smith at the helm, beat *Sverige* of Sweden in eight-knot southwesterlies on Rhode Island Sound by 1:45, after the four boats abandoned an initial race for lack of wind.

The yacht *Australia* now has a 6-3 record, while *France 3* is at 5-4; *Lionheart* at 4-5; and *Sverige* at 3-6. The yachts start another series on Thursday.

★ ★ ★

JACQUES LAFFITE of France took advantage of a slow puncture that forced pace-setting Australian **Alan Jones** to the pits with only five laps to go and went on to win the German Grand Prix Formula One auto race at Hockenheim. Jones, the leader in the world championship standings, held a 12-second edge over Laffite when the left front tire of his Williams-Ford lost air and he was forced to pit for a change. **Carlos Reutemann**, the Argentinian teammate of Jones, finished second and Jones third. **Gilles Villeneuve** of Berthierville, Que., finished sixth as the Ferraris continued to falter in world championship racing.

★ ★ ★

JOHNNY RUTHERFORD gained his fifth championship car victory of the season Sunday as he cruised to an easy win in the Tony Bettenhausen 200 after inheriting a huge lead 34 laps from the end. Al Unser, still looking for his first victory in his new Longhorn racer, was leading Rutherford by about two seconds when the car suddenly lost its right front wheel and careened into the wall at turn No. 3 of the one-mile oval at Wisconsin State Fairgrounds Park. The younger of the two racing Unser brothers walked away unscathed, but Rutherford suddenly found himself about 18 seconds ahead of second-place Rick Mears. Mears finished 18.6 seconds behind, followed by Bobby Unser, Tom Bagley and Spike Gehlhausen.

★ ★ ★

CITY POLICE in Saratoga Springs, N.Y., have arrested a race track employee and charged him with second-degree grand larceny for allegedly punching himself $119,000 worth of mutuel tickets. Joseph A. Verra, 28, was being held in the city jail on $7,500 bail, police said.

Vince Ramirez of the New York Racing Association investigations office at the thoroughbred track said Verra was a mutuel clerk who had been employed for the summer. Verra was accused of punching the tickets without paying for them over a period of several hours Sunday, Ramirez said. He said none of the tickets was a winner.

Expos obtain right-hander

SAN DIEGO, Calif. (AP) — Montreal Expos acquired right-handed pitcher John D'Acquisto from the San Diego Padres Monday for cash and a player to be named later. The Padres asked waivers for the purpose of giving unconditional releases to veterans Von Joshua and Fred Kendall, recalled pitcher Mike Armstrong, catcher Craig Stimac, first baseman Broderick Perkins and shortstop Chuck Baker from their Hawaii farm club of the Pacific Coast League.

They also placed infielder Paul Dade on the disabled list.

D'Acquisto, 2-3, with a 3.76 earned run average for San Diego, was used in relief with the Padres this year. He earned one save in 67 innings of work with them. D'Acquisto is unsigned and can become a free agent after this season.

Winger sold to Nordiques

PHILADELPHIA (AP) — Philadelphia Flyers sold right winger John Paddock to Quebec Nordiques for an undisclosed amount of cash in a National Hockey League deal, it was announced Monday.

Paddock, who came to the Flyers from Washington Capitals, scored 10 points in 32 games last season for the Flyers. He also tallied two goals during the Stanley Cup final against New York Islanders.

Smythe nipped in tennis final

John Delaney of Portland defeated Peter Smythe, top-ranked player on Vancouver Island, 6-4, 6-7, 6-4 over the weekend in the final of the Pacific Northwest sectional tennis championships at South Cowichan Tennis Club.

Real Facts:

About Chrysler gas economy.

Fuel efficient cars? You don't have to wait for next year's models. Chrysler has them now! Every one of our standard models is rated 23 MPG or better. (That's 12.5L per 100 km.) Chrysler's gas economy leaders are 4-cylinder, front-wheel drive Dodge Omni and Plymouth Horizon at a remarkable 36 MPG (or 7.8L per 100 km) according to the real facts published by Transport Canada. There isn't another car designed and built in North America that's easier on gas. And that's regular gas. Yes, Dodge Omni and Plymouth Horizon are made even more economical by operating on regular gas!

36 MPG
7.8L per 100 km

About Chrysler prices.

Whoever said you had to pay a big price to get an economical, fuel efficient car, hadn't compared Chrysler's price for Dodge Omni and Plymouth Horizon. Compare with comparably equipped VW Rabbit and Honda Accord. Besides the fact that we believe Omni and Horizon are more beautifully styled and finished, you'll discover they're more attractively priced too. Why pay more?

	OMNI/HORIZON	VS VW CUSTOM RABBIT	OMNI/HORIZON	VS HONDA ACCORD
BASE VEHICLE 4-door sedan	$6379.	$7165.	$6379.	$7495.
Plus options for comparably equipped cars	174.	–	397.	–
TOTAL	$6553.	$7165.	$6776.	$7495.

VW Rabbit and Honda Accord are over $600 more.

Based on manufacturer's suggested retail price obtainable from published sources. Local taxes and transportation not included. Dealer may sell for less.

About Chrysler roominess.

Just because you want a car that's more efficiently sized, doesn't mean you have to settle for driving around all cramped and uncomfortable. Front-wheel drive Dodge Omni and Plymouth Horizon have been designed to give you maximum roominess and comfort in a car that takes up minimum space on the road. The engine has even been transverse mounted for every bit of available leg-room. Compare Omni and Horizon with Chevette and Acadian. You can't dispute the real facts, and the real facts say Omni and Horizon are more comfortably roomy!

INTERIOR DIMENSIONS	OMNI/HORIZON	CHEVETTE/ACADIAN
Passenger Room/Trunk Room	85/15 cu. ft.	82/10 cu. ft.
Front Legroom	42"	41.5"
Front Hiproom	52.6"	49.4"
Rear Shoulder Room	51.5"	49.4"
Rear Hiproom	46.4"	40.8"
Luggage room, max.	35.8 cu. ft.	28.6 cu. ft.

Specifications obtained from published sources for 4-door sedan.

Now you've got the facts! Get immediate delivery on economical roomy

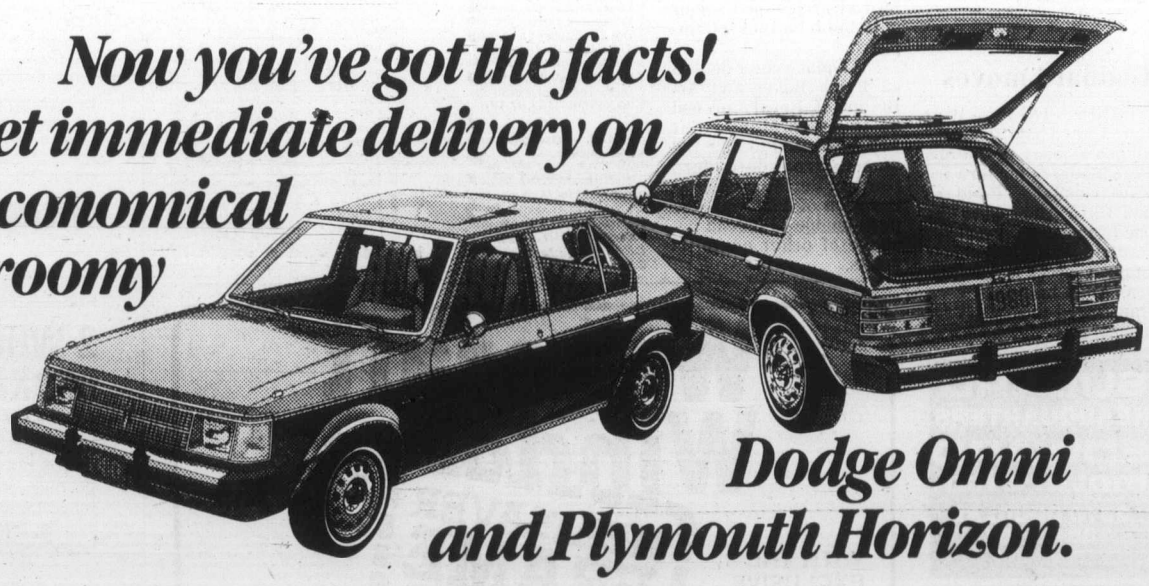

Dodge Omni and Plymouth Horizon.

Dodge CHRYSLER Dodge Trucks SALES/SERVICE

Plymouth CHRYSLER Dodge Trucks SALES/SERVICE

Bemisters, Butlers even semifinals

Bemisters Welding blanked New York New York 3-0 while Butler Bros., trimmed Island Dryco Breakers 3-1 Monday night in Victoria-Saanich women's softball league playoff action at Hyacinth Park.

Each championship semi-final series is now tied 1-1.

Marilyn Bolton tossed a two-hitter for Bemisters, collecting two hits and scoring two runs, including the winner. Debbie James slammed a two-run triple.

Mavis Underwood was the winner for Butlers, which reaped the rewards of a three-run fifth inning.

Each series continues Wednesday night.

Softball

In Macdonald Park Men's League play, Coast Projects defeated Mayfair Insurance 4-1 in the opening game of their best-of-five final series.

ON SUNDAY, Lakeside Mercury of Nanaimo defeated Breakers 2-1 in 11 innings to win the provincial senior B women's softball title.

Colleen McDonald doubled to score Darlene Charles with the winning run as Nanaimo completed an unbeaten string in the nine-team tournament.

Despite yielding 11 hits, Pauline Smith earned the victory.

Victoria had reached the final by tripping Nelson 3-0 and dumping Vancouver Hairtenders 6-1, earlier Sunday.

The tournament's outstanding pitcher, Pam Jones, was credited with victories in both games, pitching a one-hitter against Nelson and a five-hitter against Vancouver, allowing her only run of the tournament.

Yeta Dilalla, who slammed a home run against Nelson, was named tournament MVP while Lynette Springford of Hairtenders batted at a .538 clip to lead all tourney hitters.

In other games Sunday, Prince George defeated Richmond 8-2 but was eliminated 3-1 by Nelson and Nanaimo beat Hairtenders 8-2.

Nicklaus equals record with fifth PGA victory

Colonist wire services

Jack Nicklaus, who came out of a lengthy slump just two months ago, added another major title to his unmatched career Sunday, posting a seven-stroke victory in the 62nd Professional Golfers' Association national championship at Rochester, N.Y.

It was the largest winning margin in the history of the tournament, three strokes better than the previous record, and it left runner-up Andy Bean completely out of the chase.

Nicklaus, 40, who capped a comeback from the only real slump of his career with a record-setting victory in the U.S. Open in June, acquired the 17th major pro title of his career with a final-round 69, one-under-par over the Oak Hill Country Club course, and a 274 total.

It enabled him to tie Walter Hagen's record of five PGA national titles and he becomes only the third man in history to win the PGA and the U.S. Open in the same year.

Hagen won the last of his PGA titles in 1927. Nicklaus's previous victories came in 1963, 1971, 1973 and 1975. His other major triumphs have been in the Masters in 1963, 1965, 1966, 1972 and 1975; the U.S. Open, 1962, 1967, 1972 and 1980, and the British Open, 1966, 1970 and 1978.

Nicklaus also won the U.S. amateur in 1959 and 1961.

It marked the fifth time Nicklaus has won two of the major titles in a single season. This was, undoubtedly, the most remarkable.

Only two months ago, there was question — even in Nicklaus's mind — that he would ever win anything again, let alone a major title. He had talked openly of the possibility of retirement.

He'd gone two years without a victory. He'd reached 40, an advanced age for an athlete. His golfing obituary had been written and rewritten.

But, just as he had done so many times before, he responded to the challenge and turned his game around. He found a flaw in his swing and patiently worked to correct it. He also improved his short game.

In Toronto, meanwhile, Pat Bradley shook off a determined bid by JoAnn Carner with a birdie on the 16th hole to win the $150,000 LPGA Peter Jackson Classic by one shot.

The victory, worth $22,500, was Bradley's second of the year and seventh career title.

Also Sunday, Australian golfer Graham Marsh won the York International tournament in England.

Marsh had a final round of 70 to give him a 16-under-par total of 272 and a two-stroke victory over South African John Bland.

Scoreboard

Exhibition Park

VANCOUVER — Results of thoroughbred racing Monday at Exhibition Park:

First — $2,700, 1 1-16 miles
Run The Tide (Mena) 13.20 5.20 5.30
World Of Ability (Creighton) 4.10 3.30
Pet Theory (Rycroft) 9.40
Time: 1:46 2-5
Brigadier Ted, On The Aisle, Derby Road, Earl O Moray, Haydn's Choice, Special Pak, Fielder Frank also ran.

Second — $2,700, 1 1-16 miles
Palm The Pea (Crsco) 22.60 7.90 5.70
Johnny Two Dance (Dmrst) 4.70 2.90
Gaelic Sun (Johnson) 2.80
Time: 1:47
Fly Bumps, North Hand, Arctic Saber, Down Town Cat, Left Out, Solid Rhythm, Mr Giff also ran.
Quinella: $76.00 **Daily Double**: $152.90

Third — $2,600, 6½ furlongs
Bank Hostess (Carter) 15.90 6.30 3.10
Wee Kiss (Loseth) 4.10 2.80
Copycana (Hoverson) 2.90
Time: 1:22 2-5
Worthy Times, Grandpa's Rose, Moonshine Lady, Flashing Avir, Bonnie Clyde, Lucky's Revenge, Miss Kiaha also ran.
Quinella: $26.30

Fourth — $2,700, 6½ furlongs
Old Dollar (Mena) 4.70 3.50 2.60
Smoken Sue (Johnson) 9.60 3.80
Sir Jeem (Arnold) 3.10
Time: 1:21
Nobysko, Cajun Fiddler, Gold Ducat, Come On Figonero, Bingo Jet also ran.
Exactor: $83.50

Fifth — $2,700, 6½ furlongs
Crimson Shot (Mnz) 33.60 15.40 11.80
Easy Niki (Patzer) 11.20 7.20
Neuka (Hoverson) 23.70
Time: 1:20 2-5. **Quinella**: $199.30.
Rock Around Again, Command Touch, B.N.R. Special, Hemlock Valley, Charily, Button Hooker, Decker Lake Miss also ran.

Sixth — $4,500, 6½ furlongs
Salt Treaty (Loseth) 3.90 3.00 2.60
Lady Khalife (Demoreat) 4.80 3.90
Northern Event (Gold) 3.70
Time: 1:19 3-5. **Exactor**: $21.00.
Bramble Hill, Super Strength, Sukev Tawdry, Tara Flight, Shambre also ran.

Seventh — $3,200, 6½ furlongs
Parfleet (Wilkinson) 9.80 4.60 3.70
Sheffield Silver (Carrasco) 5.40 4.60
Cherv's Capri (Arnold) 4.90
Time: 1:19 3-5. **Quinella**: $31.00.
Willie's Dancer, Vonnie Mahine, Room For One, Patty Tay, Shannon Lia also ran. Scratch: Banana Pudd'n

Eighth — $5,900, 1 1-16 miles
Fleet Cop (Patzer) 8.70 6.90 4.60
C. Leave (Mena) 9.50 6.30
Jungle Image (Johnson) 5.80
Time: 1:45 1-5. **Exactor**: $104.40.
Power Like, Pertock, Tasty Victory, Park Dancer, Victorious Runner, Struck It Luckie also ran.

Ninth — $6,000, 6½ furlongs
No Vices (Mena) 3.20 2.60 2.70
Judges Folly (Creighton) 3.60 3.10
Bents Clipper (Arnold) 3.60
Time: 1:16 4-5. **Exactor**: $11.40.
Talk To Dusty, Sherrigan also ran.

Tenth — $4,300, 6½ furlongs
Lucky Canuck (Crghtn) 10.90 5.10 2.70
Winning Flanks (Rycroft) 3.50 3.20
Tinge of Blue (Carter) 5.50
Time: 1:18 3-5. **Quinella**: $17.00.
Strike Again, Strike O Dawn, Mr. Aggression, Prince Gesture, Future Reference, Thel Jay also ran.
Att: 7,519. **Mutuels**: $940,572.

Baseball results

NATIONAL LEAGUE

East	W	L	Pct.	GBL
Pittsburgh	64	48	.571	—
Montreal	63	49	.563	1
Philadelphia	55	52	.514	6½
New York	54	57	.486	9½
St. Louis	49	60	.450	13½
Chicago	45	64	.413	17½
West				
Los Angeles	61	51	.545	—
Houston	60	51	.541	½
Cincinnati	60	53	.531	1½
San Francisco	54	58	.482	7
Atlanta	51	60	.459	9½
San Diego	50	63	.442	11½

Philadelphia 112 010 000 0— 5 12 0
Chicago 010 011 002 0— 5 13 1
(Game suspended after 10 innings, darkness)
Walk, Saucier (7), Reed (7), McGraw (9) and Moreland; McGlothen, Hernandez (2), Capilla (6), Tidrow (6), Caudill (7), Sutter (9) and Blackwell. **HR**: Pha — Schmidt (28).

Montreal 000 000 000— 0 4 2
St. Louis 801 201 13x—16 16 0
Sanderson (12-6), Bahnsen (1), Murray (5), Hutton (8) and Carter, Ramos (7); Sykes (6-8) and Simmons. **HRs**: StL — Durham (5), Hernandez (10).

New York 000 100— 1 6 0
Pittsburgh 020 00x— 2 4 1
Jackson (1-3), Miller (5) and Trevino; Solomon (7-3) and Ott.

Cincinnati 000 000 100— 1 8 0
San Diego 000 000 000— 0 9 1
Leibrandt (10-7), Hume (7) and Nolan; Mura (4-4), Fingers (7) and Tenace.

Atlanta 000 000 030— 3 10 0
Los Angeles 000 000 002— 2 5 2
Matula (7-10), Camp (9) and Benedict; Sutton (8-4), Castillo (9) and Yeager, Ferguson (9).

Houston 011 010 010— 4 9 2
San Fran 021 200 00x— 5 7 1
Forsch (9-10), LaCorte (8) and Pujols, Bochy (8); Blue (10-6), Holland (6), Minton (9) and Sadek. **HRs**: Hou — Howe (6); SF — Evans (14).

SUNDAY
Montreal 7 Chicago 3
Philadelphia 1-1 Pittsburgh 7-4
San Francisco 1 Atlanta 3
Los Angeles 7 Cincinnati 1
New York 4 St. Louis 1
San Diego 3 Houston 2

AMERICAN LEAGUE

East	W	L	Pct.	GBL
New York	68	42	.618	—
Baltimore	65	44	.596	2½
Detroit	58	49	.542	8½
Milwaukee	59	52	.532	9½
Boston	57	53	.518	11
Cleveland	55	52	.514	11½
Toronto	46	63	.422	21½
West				
Kansas City	70	42	.625	—
Oakland	58	65	.513	12½
Texas	53	56	.486	15½
Minnesota	48	63	.432	21½
Chicago	47	63	.427	22
California	44	65	.404	24½
Seattle	41	70	.369	28½

Chicago 000 001 000— 1 4 1
New York 000 100 002— 3 10 0
Burns (10-11) and Borgmann; May (10-5) and Cerone. **HRs**: NY — Jackson (31), Rodriguez (1); Chicago — Cruz (3).

Baltimore 100 001 000— 2 6 0
Kansas City 010 000 000— 1 8 0
D. Martinez (3-1) and Dempsey; Gura (16-5) and Porter. **HR**: Bal — Murray (20).

Boston 311 002 000— 7 11 3
Detroit 303 000 02x— 8 12 1
Ojeda, Lockwood (1), Drago (1), Burgmeier (4-3) (6), Stanley (8) and Fisk; Morris, Robbins (4), Lopez (9-4) (8) and Dyer. **HRs**: Bos — Perez (19), Lynn (12); Det — Brookens (3), Hebner (10).

SUNDAY
Kansas City 8 Toronto 5
Baltimore 6 New York 5
Cleveland 1-9 Milwaukee 3-4
Minnesota 5 California 2
Chicago 3 Boston 4
Seattle 2-1 Oakland 1-6
Detroit 2 Texas 4

NORTHWEST LEAGUE
Medford 400 001 010— 6 11 6
Victoria 131 321 20x-13 9 2
Scott Jobe, Greg Glass (1-8) (2), Bill Tolli (6), John Horner (8) and Jeff Tipton; Paul Vaulman (3-1), Mark Liber (6), Tony Nigro (8) and Don Hyman. **HRs**: Vic — Hyman 2 (4).

SUNDAY
Victoria 010 014 000 — 6 10 2
Bell'ham 001 000 130 — 5 09 4
Al Arietta, Robbie Butler (8) and Don Hyman; Chris Hunger, John Christiansen (7) and Dan Firova.

Softball

NORTHWEST LEAGUE TOURNEY

FINAL
Victoria 000 000 0 — 0 4 0
Peterbilt 201 020 x — 5 11 0
Mark Smith, Dave Wilson (3), Rob Guenter (5) and Bob Burrows; Mark Lee and Greg Vangaver.

SEMI-FINALS
(Losers' bracket)
Clearbrook 000 000 0— 0 1 4
Victoria 000 002 x — 2 3 1
Rudy Wiebe and Gord Fadden; Rob Guenter and Alden Govenlock.
(Winners' bracket)
Victoria 000 000 0 — 0 5 1
Peterbilt 010 100 x — 2 8 0
Wilson and Burrows; Graham Arnold and Butch Batt. Home run — Batt.
(Other results)
Clearbrook 003 000 1 — 4 6 1
Westside 000 000 0 — 0 4 2
Ray Masse and Fadden; Jack Lee, Gord King (4), Dan Burch (7) and Vaughan Jensen.

Soccer

NASL
NATIONAL CONFERENCE

Eastern Division	W	L	F	A	BP	Pts
New York	21	7	74	36	59	185
Washington	14	15	63	57	50	134
Toronto	13	16	44	54	40	118
Rochester	11	17	38	56	33	99
Central Division						
Dallas	15	13	46	48	39	129
Minnesota	14	15	54	49	43	127
Tulsa	13	16	50	57	43	121
Atlanta	6	22	25	74	23	59
Western Division						
Seattle	24	6	70	27	53	197
Los Angeles	19	9	53	40	46	160
Vancouver	15	14	47	41	38	128
Portland	11	17	37	46	32	98

AMERICAN CONFERENCE

Eastern Division	W	L	F	A	BP	Pts
Fort Lauderdale	16	13	52	48	48	144
Tampa Bay	16	12	49	45	45	141
New England	16	13	48	51	41	137
Philadelphia	10	18	36	53	32	92
Central Division						
Chicago	21	8	77	43	58	184
Houston	13	16	54	60	45	123
Detroit	12	17	43	45	37	109
Memphis	12	17	39	52	36	108
Western Division						
California	15	14	59	59	52	142
Edmonton	15	14	53	46	42	132
San Diego	14	15	43	46	36	120
San Jose	8	20	39	60	35	83

NOTE: Six points are awarded for a win, and one bonus point for every goal scored with a maximum of three per game. No bonus point is awarded for overtime or shootout goals.

Sunday results
Edmonton 1 Rochester 0
Minnesota 3 Atlanta 2

Tonight's games
San Jose at Memphis
Chicago at Houston

Sandown Raceway entries

Entries for today's standardbred racing at Sandown Raceway:

Post Time: 5:35 p.m.

FIRST — Five-eighth mile dash, pace. Purse $800, claiming.
1. Tommy Dancer (M. Olito)
2. Senga Sunfan (M. Green)
3. Spindrift Two (P. Coleman)
4. Dustys Knight (L Virag)
5. Tobies Spark (D. Linford)
6. Peggis Sugar Plum (J. Bouvier)
7. Mid Royal (D. Jungquist)
8. Sengi Levi (R. Tuffy)

SECOND — One mile, pace and trot. Purse $800, claiming.
1. Valley Jim (M. Vukelich)
2. Jet Seeman (M. Stymest)
3. Milt Rodney (T. Burke)
4. Nechako Chris (G. H'worth)
5. Worthy D A (D. Smith)
6. Ensign Win (E. Arsenault)
7. Dianes Man (M. Armstrong)8. Pegassus Becky (S. Ericsson)

THIRD — One mile, pace and trot. Purse $800, claiming.
1. Todds Choice (M. Stymest)
2. Virden Boy (D. Linford)
3. Little Duster (D. Guest)
4. Hazel B Bow (D. Smith)
5. Sugar Hill Trophy (G. Tonkin)
6. Roaming Pence (J. Gagnon)
7. Bosco Frank (T. Burke)
8. O Promise Me (D. Sibiga)

FOURTH — Five-eighth mile dash, pace. Purse $800, claiming.
1. Senga Carter (B. Haining)2. Irish Lehigh (P. Coleman)
3. Speedy Bluebird (R. Tuffy)
4. Stanley Dominion (S. Ericcson)
5. Dante Tiger (M. Armstrong)
6. Ray (D. Linford)
7. Surrey Leader (H. Ericsson)
8. Stopwatch (P. Matthews)

FIFTH — One mile, pace and trot. Purse $800, claiming.
1. Dustys Esther (E. Arsenault)
2. Little Tamarack (M. Armstrong)
3. Glen Crooks (G. H'worth)
4. Barbwire Brad (D. Smith)
5. Peggy Bow (M. Vukelich)
6. Union Miss (C. Sibiga)
7. Jeppy Ho (J. Rankin)
8. Glendale Prince (S. Ericsson)

SIXTH — One mile, pace and trot. Purse $1050.
1. Great Roots (L. Hill)
2. Dukes Dolly (C. Sibiga)
3. Rope Burn (D. Linford)
4. Napa Lady (M. Stymest)
5. John Boys Noel (G. H'worth)
6. Sea Fahrenheit (M. Vukelich)
7. Nechako Taffy (J. Hudon)
8. Marjorie Bruiser (J. Rankin)

SEVENTH — One mile, pace. Purse $1300.
1. Alana Mist (M. Stymest)
2. H T Brook (G. Tonkin)
3. Eager Song (A. Bowman)
4. Mr. Graham Bell (J. Hudon)
5. Combat Lands (M. Kositsky)
6. Holridge Duke (H. Ericsson)
7. Aldershot (D. Jungquist)

EIGHTH — One mile, pace. Purse $1500, claiming.
1. Lucky Armbro (D. Jungquist)
2. Zinger (C. Sibiga)
3. Doc The Dauber (J. Hudon)
4. Tiger Adios (G. H'worth)
5. Holridge Emily (P. Matthews)
6. Handle Carefully (D. Smith)
7. Dusty Tex (S. Ericsson)
8. Jocko Tomahawk (M. Armstrong)

NINTH — One mile, pace. Purse $1000, claiming.
1. Mr. Joe Kool (G. Tonkin)
2. Miss Royal Silbrook (G. H'worth)
3. Pop McKlyo (M. Stymest)
4. Von Von (J. Hudon)
5. Senga Bogev (A. Bowman)
6. Open Range (D. Sibiga)
7. Mark Missile (S. Ericsson)
8. Rosies Posey (P. Coleman)

Also eligible: Marc Kimberly (D. Guest); Shadow Charlie (E. Arsenault.)

Golf

PETER JACKSON LPGA
(At Toronto)

Pat Bradley	$22,500	65-69-72-71—277
J Carner	$14,700	70-68-71-69—278
D Caponi-Y'ng	$10,500	74-69-70-67—280
J Blalock,	$7,500	69-70-71-71—281
B Daniel,	$6,000	69-72-70-72—283
N Lopez-Melton,	$5,025	72-72-68-73—285
D Horton White,	$5,025	69-72-69-75—285
D Germain,	$4,200	74-69-74-72—289
B Moxess,	$4,200	72-71-73-73—289
A Alcott,	$3,300	78-69-73-71—291
S Palmer,	$3,300	74-76-69-72—291
S Post,	**$3,300**	**77-73-69-72—291**
Sally Little,	$3,300	73-74-70-74—291
S Hamlin,	$2,475	74-72-74-72—292
K Whitworth,	$2,475	68-78-72-74—292
C Hill,	$2,475	70-73-72-77—292
C Morse,	$2,160	75-75-73-71—294
M Wilkins,	$1,818.75	75-72-76-72—295
B Solomon,	$1,818.75,	76-69-75-75—295
M Stub'f'ld,	$1818.75	73-74-72-76—295
J Coles,	$1,818.75	69-73-75-78—295
J Stephenson,	$1,590	72-81-73-70—296
P Myers,	$1,470	78-72-74-73—297
B Davis-Cooper,	$1,470	73-74-77-73—297
A Sheard,	$1,470	76-77-71-73—297
Cathy Sherk	**$1,320**	**75-71-78-74—298**
a-Stacey West		**77-74-81-75—307**
a-Judy Ellis		**73-78-79-81—311**
Brenda Lunsford		**75-75-79-82—311**

(a-denotes amateur).

PGA CHAMPIONSHIP
(At Rochester, N.Y.)

J. Nicklaus	$60,000	70-69-66-69—274
A. Bean	$40,000	72-71-68-70—281
L. Hinkle	$22,500	70-69-69-75—283
G. Morgn	$22,500	68-70-73-72—283
H. Twitty	$14,500	68-74-71-71—284
C. Strange	$14,500	68-72-72-72—284
L. Trevino	$11,000	74-71-71-69—285
B. Walzel	$8,500	68-76-71-71—286
B. Rogers	$8,500	71-71-72-72—286
T. Watson	$6,000	75-74-72-67—288
P. Jacobsen	$6,000	71-73-74-70—288
T. Weiskopf	$6,000	71-73-72-72—288
J. Pate	$6,000	72-73-70-73—288
T. Diehl	$6,000	72-72-68-76—288
J. Mahaffey	$4,375	71-77-69-72—289
A. North	$4,375	72-70-73-74—289
J. Inman	$3,900	72-71-75-72—290
G. Archer	$3,900	70-73-75-72—290
R. Floyd	$3,900	70-76-71-73—290
R. Curl	$3,450	74-71-75-71—291
B. Murphy	$3,450	68-80-72-71—291
T. Kite	$3,450	73-70-76-72—291
J. Newton	$3,450	72-73-73-73—291
A. Tapie	$3,450	74-75-69-73—291
R. Caldwell	$3,450	73-70-73-75—291

Goddard moves

LONDON (AFP) — West Ham United paid about $1,840,000 Monday to Queen's Park Rangers for forward Paul Goddard. Goddard and Clive Allen were the one-two scoring punch for Rangers during the last English soccer league season. Allen has since been transferred to Arsenal for a fee of $2.3 million.

Uplands pair earns buttons

Eric Ware and Fred Switzer are the new senior golf gold buttons champions.

The Uplands pair defeated Ralph Baker and Art Bryant of Royal Colwood on the 18th Monday at Royal Colwood to take the buttons from defenders Gordon Verley and Ray Cranston of Victoria, who were unable to defend because of other commitments.

SUBARU HEADQUARTERS
EDWARD motors ltd.
3319 DOUGLAS
384-1161
Dealer 6605

RUG & UPHOLSTERY
CLEANING
PHONE TODAY FOR A FREE IN-HOME ESTIMATE
595-4141
individual drycleaners

Wescraft Windows
WITH THE EXCLUSIVE HEATSAVER FRAME DOUBLE GLAZED
Manufacturing and installing windows for 25 years
WESCRAFT MANUFACTURING CO.
Victoria (Head Office) 652-1131
Nanaimo 758-2441
Campbell River 287-8396
7-3

SERVICE AT FIRESTONE MEANS MORE THAN JUST REPLACING OLD PARTS.

When you come to Firestone for automotive service, we make sure you know what parts were replaced and why they needed replacing.
But service at Firestone means more. It means expert car care by qualified mechanics. It means national brand name parts like Champion and Moog. And it means sound advice on how you can reduce costly repairs by following regular preventive maintenance plans.

MUFFLERS
Noise, fuel economy and safety – three good reasons to replace your worn-out muffler now with a Firestone "MUFFLOW" Muffler.

Warrantied for as long as you own your car. Ask for details. $29.95
INSTALLED – MOST NORTH AMERICAN CARS

COOLING SYSTEM TUNE-UP
We'll flush the cooling system (includes fill-tee and eight litres of antifreeze). Pressure test the entire system, check hoses, belts, radiator cap and coolant recovery system.
WE USE Prestone $34.95 MOST CARS

2 WHEEL DRUM BRAKE RELINE
48,000 km PRORATED WARRANTY.
Install new linings. Resurface drums. Repack front outer wheel bearings. Arc linings to drums. Inspect wheel cylinders, master cylinder, brake hardware and brake hoses.
WE USE CERTIFIED BRAKES $39.95 MOST CARS

2 WHEEL FRONT DISC
48,000 km PRORATED WARRANTY.
Install new disc pads. Repack front outer bearings. Resurface front rotors. Inspect front calipers, front grease seals, master cylinder, brake hardware and brake hoses.
WE USE CERTIFIED BRAKES $63.95 MOST CARS

OIL, LUBE & FILTER
Help extend the life of your car's engine with regular oil, lube and filter changes.
At Firestone, we use only brand name parts and lubricants (up to 5 litres of oil). Includes labour.
$9.95 MOST CARS & LIGHT TRUCKS
WE USE TEXACO FILTER KRALINATOR
OR OTHER QUALITY PRODUCTS

TUNE-UP
At Firestone, we install new points*, condenser* and rotor. We adjust timing and carburetor and lubricate heat riser valve. We check the distributor cap, cooling system hoses, spark plug wires, coil, PCV valve, air filter and gas line filter. Oh yes, we also install new Champion spark plugs.
*Not required on electronic ignition.
4 CYL. $38.95
6 CYL. $43.95
8 CYL. $48.95
MOST CARS & LIGHT TRUCKS
WE USE ECHLIN IGNITION PARTS CHAMPION

FRONT WHEEL ALIGNMENT
For longer tire life and a smooth ride, let Firestone experts give your car a front end alignment.
We'll correct the caster-camber set toe-in, toe-out, adjust steering box and "centre" the steering wheel.
No Extra Charge for cars with air-conditioning or torsion bar adjustments.
WE USE MOOG $12.95 MOST CARS

MONRO-MATIC® SHOCKS
Heavy-duty shocks calibrated and valved to deliver stability and comfort. Six valve stages provide automatic adjustments for all roads and loads.

$19.95 EACH
INSTALLED AT NO EXTRA CHARGE!

LIGHT TRUCK DISC/DRUM BRAKE RELINE
At Firestone, we install new front pads, new rear linings, and repack the front outer bearings. We also inspect drums and rotors, front calipers, rear cylinders, master cylinder, front grease seals, brake hardware and brake hoses.
WE USE CERTIFIED BRAKES $73.95 MOST ½ TONS

USE OUR Firestone CREDIT PLAN OR master charge AMERICAN EXPRESS CHARGEX VISA
® Reg'd T.M. – Firestone Canada Inc., Reg'd User
Firestone® Stores
2882 DOUGLAS ST.
GARBALLY AT BURNSIDE
385-1404
STORE HOURS: 8:00-5:00 Mon.-Fri. 8:00-4:00 Sat.
ASK ABOUT OUR 90 DAY PAYMENT PLAN
CALL FOR AN APPOINTMENT

Roy and Walter shine at Henley

ST. CATHARINES, Ont. — The 98th Royal Canadian Henley regatta wound up its five-day stay Sunday on the course that was part of the original Welland Canal and the event left behind some surprises and some happy memories.

One of the surprises was that this was, indeed, the 98th Henley, not the 97th, regardless of what the programs said and old timers insisted.

It seems there was a Henley in 1919 though many said there had not been with so many just home from the First World War, and an influenza epidemic. A check in a 1919 Standard confirmed there was one.

But the other surprises were more recent.

Of no surprise was the fact the St. Catharines Rowing Club won its 20th straight championship with nine victories in the five days and Ridley College took the efficiency trophy, given for the best percentage of winners.

Pat Walter and Lisa Roy proudly display their Henley hardware

The biggest surprise came in one of the major events when Pat Walter of Victoria was a full three open lengths ahead of New York's Jim Dietz, in the championship single. Even more surprising was that Dietz was also beaten by Doug Hamilton of the Kingston, Ont., Rowing Club, who finished second.

Dietz, 32, who spends most of his waking hours on the water and has been coming to the Henley since he was 16, had won the event 11 times out in 13 years.

Walter didn't really consider it that much of a surprise. A 21-year-old who is going into Simon Fraser University in British Columbia this fall, he said after the race he had never raced Dietz in singles before but had teamed with others to beat him in pairs.

Lisa Roy, 21, also with the Victoria City Rowing Club, had a good Henley and will take home one of the happy memories. She won the senior women's singles Sunday when she stroked her way to the narrowest of wins over her teammate, Janice Mason. And she had also won the junior singles Thursday.

A pretty girl who really doesn't look as if she has enough muscles to move a shell the way she does, Roy has been in the game for three or four years and has been rowing internationally for two years.

The Sellars family of Windsor, Ont., will also have nice memories.

Brothers Bob, 23, Jim, 16, David, 20, and Doug, 24, got together to win the senior 135-pound fours for the Windsor Rowing Club.

Victoria City had a third-place finish Sunday in the senior 155-pound doubles and University of Victoria was third in senior 155-pound pairs.

Soccer bargaining start today

WASHINGTON (AP) — Players and owners of teams in the North American Soccer League will meet today in the first-ever collective bargain session in an effort to agree to terms for a league-wide contract.

After three years of legal haggling, the owners agreed to open talks with the NASL Players' Association on such issues as wages, grievance procedure, free agency for veteran players and playoff monies.

Representing the owners will be Herb Capozzi of the Soccer Bowl champion Vancouver Whitecaps, Derek Carroll of New England Tea Men, Pat Dinolofo of Rochester Lancers, Joe Robbie of Fort Lauderdale Strikers, Steve Danzansky of Washington Diplomats, Bill McNutt of Dallas Tornado and staff counsel Robert Ronick.

Heading the players reps is by association president Tony Chursky of Toronto Blizzard.

EDWARD motors ltd.
HEADQUARTERS
SAAB
3319 DOUGLAS
384-1161
Dealer 6605

STORMS
INSIDE
OUTSIDE
STORMS
STORE FRONTS
MIRRORS
CHANGE SINGLE TO THERMO
GLASS
HUMPHREY ALUMINUM
382-8922
435 HILLSIDE

OK TIRE STORE
● New Tires ● Retreads
● Radial Retreads
● Truck Retreads
● Wheel Balancing
● Wheel Alignment
● Shock Absorbers ● Brakes
● Batteries ● Oil and Lube
● Front End Work
● Professional Automotive Service
UNIROYAL
BFGoodrich
MICHELIN
WOODWARDS
FINLAYSON
DOUGLAS
NANAIMO
BLANSHARD
OK
3030 NANAIMO ST.
(Turn off Finlayson at Trader Vic's)
386-3156
O.K. TIRE STORES (VICTORIA) LTD.
CHARGEX VISA
master charge

EATON'S

L is for a lesson in quality and comfort
Buster Brown always gets straight A's.

Buster Brown always keeps on their toes to stay the leader of the finest children's footwear made in Canada. A lot of care and attention goes into every pair of shoes Buster Brown makes. Like leather uppers, strong seams and stitching, and sometimes surprise designs on the soles. Buster Brown. It's a name parents can trust for comfortable, hardwearing shoes. Wouldn't you give Buster Brown straight A's too?

Rally 4-eyelet blucher with wedge unit traction sole, padded collar. Tan suede. Boys' sizes 10½-4. **23.00**

Miss-T
strap shoe has cut-out and stitched vamp. Wedge unit sole. Tan leather. Girls' sizes 10½-4.
25.00

Bronco
4-eyelet balmoral with wedge unit sole. Brown leather. Boys' sizes 10½-4.
26.50

Nomad
3-eyelet blucher has 'big feet' on the unit sole. Tan leather. For little feet. Children's sizes 6½-10.
21.50

Patti
4-eyelet blucher with moccasin vamp unit sole and heel. Brushwood leather. Girls' sizes 10½-4.
25.00

Wendy
T-Strap with perforated vamp and wedge unit sole. Tan leather. Children's sizes 6-10. **21.00**
Wine or blue leather. Girls' sizes 10½-4.
24.00

Children's Shoes, Floor of Fashion

England's hopes dampened

LEEDS, England (AP) — Rain washed out the fourth day of the cricket test match Monday, and the West Indies appeared certain to win the five-match series against England. England needed to win the match to tie the series. But with one day left England, after trailing by 102 runs on the first innings, was still 80 runs behind.

Summarized scores: England 143 and 22 for no wicket; West Indies 245.

Bottlers miss double

Everything came down to one final battle and when it was all over Sunday, Victoria Goodwill Bottlers had to settle for second place in the provincial playoffs after capturing the B.C. Intermediate "A" Lacrosse League title earlier.

New Westminster Salmonbellies snatched the playoff crown by coming back to even the best-of-three series at 1-1 with a 13-8 decision at Queen's Park Arena Saturday and then nipping the Bottlers 11-9 at Esquimalt Sports Centre Sunday.

The decider provided excitement all the way for about 400 fans as the teams battled to 4-4 at the end of the first period and 7-7 after two periods. It was still tied up — at 9-9 - with 90 seconds remaining, when Mike Goss scored the winner before Rusty Wills added an insurance goal.

Wayne Christiaens scored three goals and Glen Jay netted twice for the Bottlers. Sid Voelpol, Colin Marshall and Wills each scored twice for New Westminster as Russ Gurney went all the way in goal for Victoria and made 39 saves.

It was the first time that the Bottlers had lost two successive games in two years.

As defending champions, the Bottlers will still go to the Canadian Intermediate "A" championships in Chicoutimi, Que., Aug. 19 to 25. The Salmonbellies will also be invited to compete.

Both matches drawn

Nothing was decisive Sunday in Victoria and District Cricket Association matches with each of the scheduled contests ending in a draw.

At St. Michael's University School, Incogs and Cowichan played to a draw and there was another stalemate at Windsor Park where Albion and Oak Bay failed to reach a decision.

Cowichan, with Peter Downs scoring 43 and Jack Barrie 32 not out, made 166 for seven declared. Incogs scored only 148 for five before time ran out. John Wenman was 47 not out, Vic Stone hit 38 and Eric Kjekstad 34. Cowichan's Dave Thompson was two for 20.

At Windsor Park, Albions looked fairly safe declaring at 199 for seven, after Brian Heaps scored 67 and Steve Buchanan 42, but they had trouble taking wickets from Oak Bay, which struggled to 105 for three. Jan Aten scored 34, Tom Hayes 24.

On Saturday, things were a little more cut and dried when Saanich beat Metchosin by seven wickets.

With John Newton taking four wickets at a cost of 30 runs and Saanich clubmate Barry Sadler taking 3 for 9, Metchosin was dismissed for 92. C. Kind made 21 not out while Phil Buchanan and Roy Buchanan counted 20 each.

Newton then scored a quick 53 not out and Dave Tozer reached 31 as Saanich scored 93 for three to win easily.

Race driver dies of heart attack

BEAUHARNOIS, Que. (CP) — Jacques Remillard, a 37-year-old hydroplane driver, died of a heart attack Sunday while participating in the finals of the 11th annual regatta here. Remillard of Ormstown, Que., was in second place and had just completed the second turn of the first lap when he collapsed at the wheel of his Class 280 hydroplane.

EDWARD motors ltd.
SUBARU
HEADQUARTERS IN VICTORIA
3319 Douglas St.
(Opp. ICBC)
384-1161
D.L. 6605

VICTORIA HEALTH CLUB
LIMITED TIME OFFER
Open 7 days a week for women — 2 for 1 — Open 7 days a week for men
For a limited time only, 2 can join for the price of 1. Bring a friend, bring your husband, wife, brother or sister, bring someone and get involved.
733 JOHNSON ST. 8-6 383-6113

FREE
CARRY-IN SERVICE ESTIMATE
• TV • STEREO
• MICROWAVES
• VIDEO
$10 IN-HOME SERVICE CALL
USE OUR $10.00 IN-HOME SERVICE CALL
JOE CHOW
Service Manager
homark
• SALES • SERVICE • RENTALS
27 BURNSIDE RD. (WEST) 381-5622 9:00 to 9:00

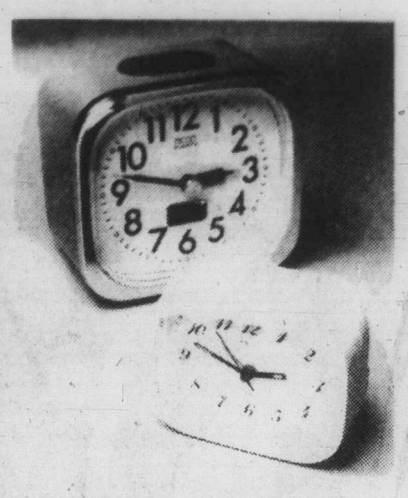
Always timely . . . Picco quartz clocks.

When you combine the convenience and accuracy of battery operated quartz movements with the great Picco design you've got a timely choice. Shown here are just two from our wide selection.

Mini quartz alarm is accurate to within 10 seconds a month. Cream color case **44.95**

Precision set alarm with digital alarm readout and luminous dots and hands. Bronze color case **64.95**

Clocks, Main Floor BUYLINE 388-4373

EATON'S

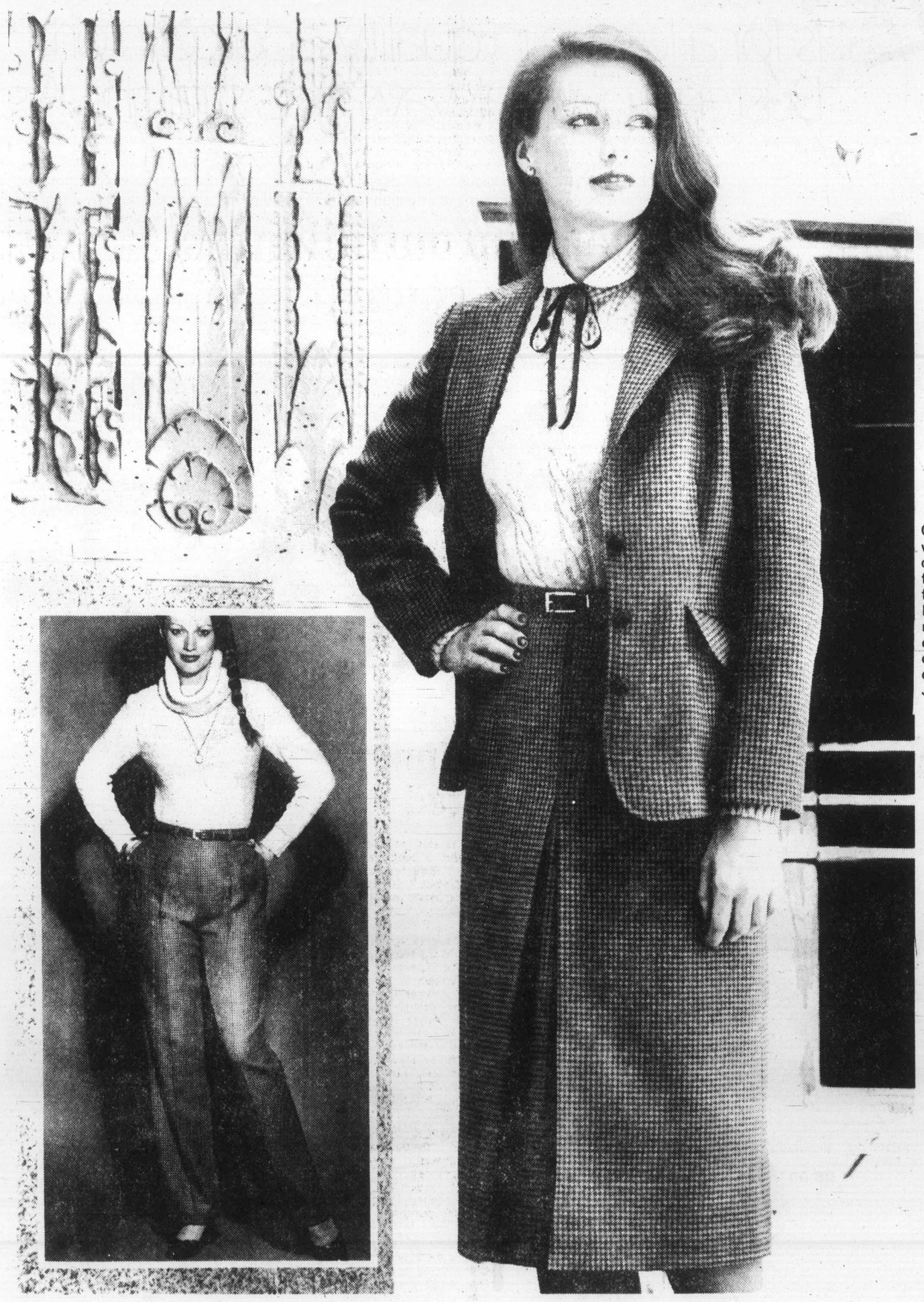

The Neo Classics
Check your options
from Pantman

Options are what the neo-classics are all about. Especially when they're done in an all-wool traditional houndstooth check. Your options here? Neo-classic houndstooth check fashioned into an easy-going blazer to suit the soft pleated fly front pants or the inverted pleat skirt. Either way, Pantman gives you an "un-suity" kind of suit . . . A suit that moves out of the strictly classic mould to give you more options. All, in wine or green houndstooth check. Other options: Pantman corduroy blazer or straight skirt in brown or taupe. For sizes 8 to 16.

Jacket **90.00** Pants **60.00** Skirt **60.00**

Sportswear, Floor of Fashion

EATON'S

The Colonist.

THE CAPITAL

** Section Two/Tuesday, August 12, 1980/Page 15

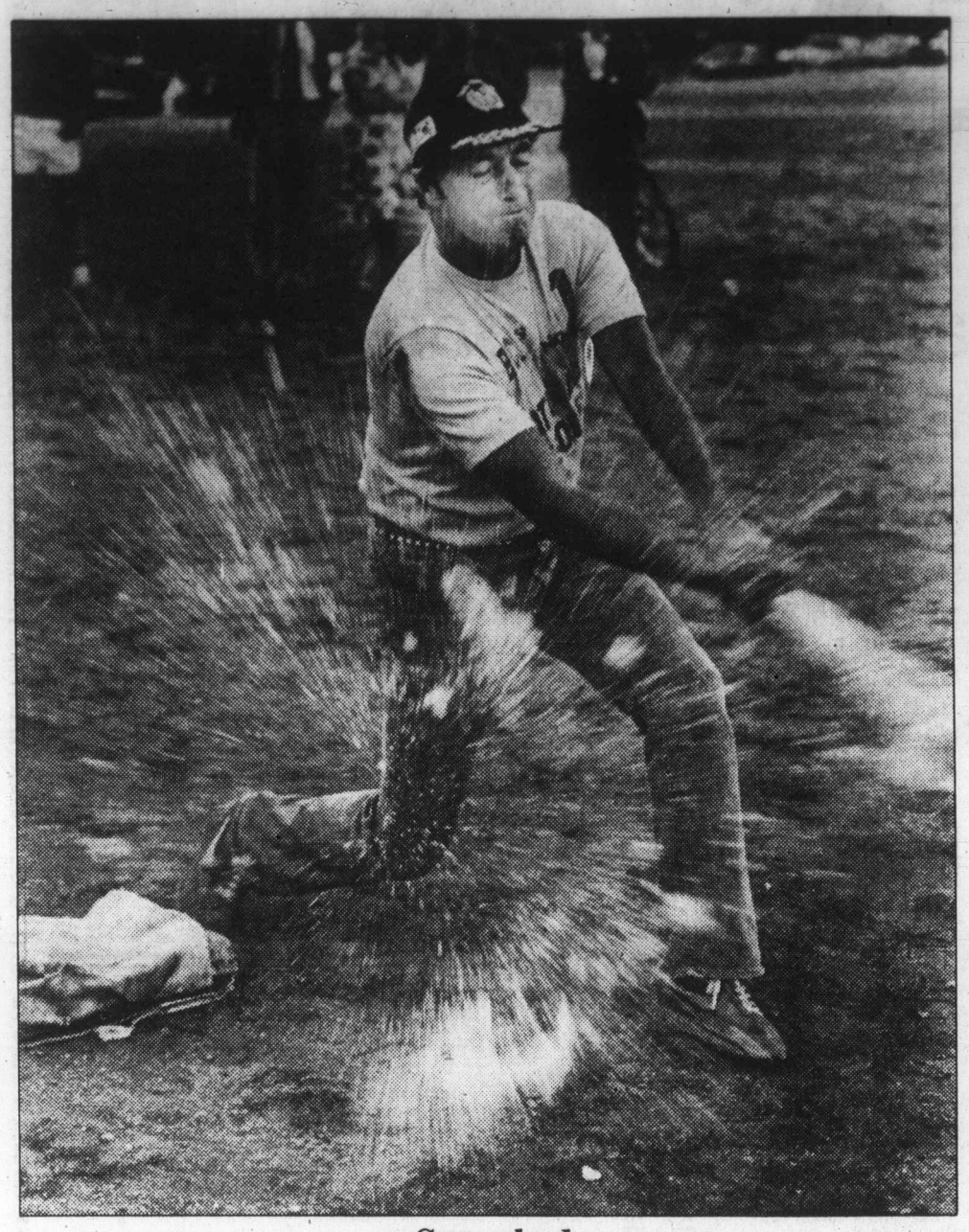

Squashed

Bitter blow for Premier Bennett was grapefruit pitched in grudge softball match between government and media Monday at Beacon Hill Park. First "fruitball" was thrown to media type by deputy premier Grace McCarthy and this was reprisal. Government won, but, a media type noted, it was significant they batted first and batted last, refusing media extra innings. Score was not revealed.

Strippers fall victim to brewery dispute

Even the bumps and grinds are falling victim to the brewery dispute.

"That's no way to treat a stripper," moaned a Victoria beer drinker Monday—"making her put on her clothes like this at the hottest time of year."

It was his way of paying tribute to exotic dancers who are joining a growing number of beer parlor waiters on the jobless line.

The layoffs continue as hotels cut back their hours in an effort to cope with the brewery lockout that has been in effect since July 26.

MANY VICTORIA establishments say they still have about a two-week beer supply, but some are believed to be much closer to the end of the line.

In most cases, pubs have cut back to seven or eight hours from the usual 14 hours of service a day.

Tony Gerussi, Victoria-based business agent for the Hotel and Restaurant Employees and Bartenders Union, estimates that 25 to 35 per cent of members employed in bars and pubs have been laid off.

Others are working shorter hours and still others have taken holidays hoping the dispute will be over on their return, he said.

HIS UNION has 12,000 members in B.C., about 1,200 on Vancouver Island. But Gerussi says it would be impossible to put a figure on the number laid off, although he does offer the rough percentage guess.

A large percentage of hotels are non-union, but Gerussi figures the layoff pattern is the same in non-union watering holes.

Add to all of this the two exotic dancers from the Colony Motor Inn and another from the Century Inn who have had to dress and go home, and you get an idea of how the troubles are spreading.

There were no hints of new talks Monday as the Labatt, Molson and Carling O'Keefe breweries remained in a stand-off with some 1,500 employees covered by the Brewery, Winery and Distillery Workers Union.

AT THE Legislature, Labor Minister Jack Heinrich said he had been in touch with the management bargaining team to find out why it was reluctant to accept an industrial inquiry commission.

NDP labor critic Karen Sanford had queried him on the subject during question period.

Heinrich said he had questioned the brewery negotiators, but didn't feel it would be advisable at this stage of a sensitive dispute to say more.

The brewery workers had asked for an industrial inquiry commission prior to the shutdown, but the breweries wouldn't agree.

The main issue, according to the union, is job protection. Wages were also in dispute when the lockout began in Vancouver, Victoria and Creston.

THE INDUSTRY offered increases of $1 an hour in each of three years on the $10.10 earned by bottle line workers. The union wanted $1.05 in each year of a two-year pact.

Fire hazard passes high

Continued sunny, dry weather has pushed the forest fire hazard close to extreme on much of Vancouver Island.

A B.C. Forest Service spokesman said Monday that Island forests from Sayward Forest south are very dry and the hazard level is approaching extreme, particularly in the Cowichan area.

"It's getting very dry in the woods, especially in the southern parts of Vancouver Island," he said. "Certain areas are very dry and others aren't too bad."

Because of the high forest fire hazard on southern Vancouver Island, most logging companies have voluntarily shut down operations and logging roads on the southern tip have been closed until further notice.

The Forest Service hasn't issued any campfire bans or closures in provincial parks as yet on southern Vancouver Island, but the spokesman said that could change in the next few days depending on the weather.

The extended forecast to the weekend calls for warm, sunny weather.

He said the red alert—instant scramble status for the air tankers—is still in effect from noon to 8 p.m. from Abbotsford to Campbell River.

There were no reports of problems late Monday and the spokesman said smoke seen south of Port Renfrew was due to controlled burning of alder by B.C. Forest Products.

He said the only relief from the dry weather was on the northern tip of Vancouver Island around Port Hardy, where rain has wetted down the forests.

The Forest Service urged the public to exercise caution in the woods.

Owing to the dry conditions, the Victoria parks department has closed Mount Douglas and Thetis Lake parks except for beach areas, specified picnic sites and parking lots.

Parks administrator Al Smith said Monday the Saanich fire department requested the shutdown because of Friday's fire at Mount Douglas.

He said the Mount Douglas closure includes Churchill Drive, while at Thetis Lake only the parking lot and some beach frontage remain open.

Clean up outfall mess Saanich council told

Saanich council was asked Monday to insist on immediate action by the Capital Region District to clean up the Finnerty Cove "outfall mess."

Josephine MacGregor, 2452 Camelot, made the plea after telling aldermen the outfall was supposed to have only a 10-year life when it was built in 1962.

Noting that serving aldermen Ed Lum and Sandy Noel were on council in 1972, MacGregor demanded to know of the pair why eight years had elapsed and nothing had been done to rectify "a serious situation."

"Nothing has been done in those eight years, and the outfall has been operating for some time without a pollution control permit," she said.

"It's time for action; council should insist on action, demand an immediate solution by the regional district," MacGregor, a Cadboro Bay resident, said.

"You could save money and our health by tackling this problem right away," she added.

Noel responded that 10 acres had been set aside for an extension of the sewage system but agreed that nothing had been done to improve the facility in the since 1972.

Ald. Howard Sturrock supported the call, saying the time for action was long overdue.

Extension of the outfall was not feasible, he said.

Sturrock said a treatment plant was needed on Arbutus Road and other smaller plants to divert sewage to another outfall on the south shore, "and possibly in the long term we will have one large treatment plant."

Ald. John Mika disagreed with criticism of inaction by the region, saying it was not right to flog the region for Saanich's failure to act.

"It's our fault no action was taken sooner, not the regional district," he said.

Municipal engineer Clifford Warren reported that the region's health committee recently established a policy requiring that coliform counts at the shoreline meet shellfish and swimming standards.

He said the region's solid waste management and sewage committee would be considering a report next month dealing with the cost, desirability and implementation of the policy.

The Finnerty Cove outfall, solely for the use and benefit of Saanich residents, is wholly funded by the municipality but securing an extension to the permit is the region's responsibility.

The outfall discharges 1.5 million gallons of raw sewage daily and has been operating without a permit for a year.

Cost of extending the existing outfall is $1.8 million. A secondary sewage treatment program could cost $3.5 million or higher, Warren said.

Union principals locked in wrangle

It's one of those oddities on the labor front—something that isn't supposed to happen, but sometimes does.

The principals are the 21,700-member Hospital Employees' Union, in the role of the employer, and the tiny (28-member) Hospital Employees' Staff Union as the disenchanted employees.

Since last Wednesday the union, made up of staff representatives and clerical personnel working for HEU in Vancouver, Victoria, Kelowna and Prince George, has been engaged in a work stoppage.

It has taken the shape of a sit-in, or as the staff representatives prefer to say, an ongoing study session.

HEU's main business has pretty well ground to a halt. Meetings and arbitration hearings have been put over while HEU president Gordon MacPherson, secretary-business manager Jack Gerow and other union "management" people meet with the staff union in an effort to resolve the dispute.

Those meetings began last Thursday and they were to resume today, although there has apparently been no solid progress.

The staff union says it has been hit with dissention as the result of fruitless efforts to achieve a new contract with HEU. It says it has a list of other complaints as well, including a situation that could lead to the dismissal of one staff representative by today.

The last staff union contract expired at the end of 1979.

The timing of the staff union action adds a touch of irony to the dispute. The bigger union has been talking about possible job action itself against 110 hospitals across B.C. this month if the Health Labor Relations Association fails to meet contract provisions with an eight per cent wage hike for all HEU members. There was an indication some would only be given four per cent in their Aug. 15 paycheques because of failure so far to implement a job classification system called for in the last contract.

HLRA has said there are too many uncertainties without the classification system in place.

Blood donors

The Victoria area blood shortage was reduced by 287 pints Monday through a donor clinic at Red Cross House.

Today's clinic will be at CFB Naden from 9:30 a.m. to 3:30 p.m.

Outfall offers please region

Capital Region District officials opened six bids for the contract to build a sewer outfall at McMicking Point Monday and were happy with what they saw.

The region had estimated the job to build the 720 foot steel pipeline would cost about $2.3 million.

The bids ranged from $800,000 to $3.8 million, with the highest bid coming from France.

Capital Region Board information officer Jack Fry said the bids were "very agreeable, a nice range."

Officials will now analyze the six contenders.

A special meeting to discuss the McMicking Point outfall has been set for Aug. 19 by Oak Bay council with the capital region's solid waste committee.

The council, which has been split over the outfall project, wants to discuss it and make a recommendation before a successful bidder is decided by the region.

Royal Oak Inn deal accepted

A long-planned expansion of the Royal Oak Inn cleared a hurdle Monday when Saanich council approved a new agreement with the hotel owners.

The Isherwood family will pay $136,000 toward the cost of off-site improvements for the 106 self-contained units being added to the inn.

The Isherwoods and Saanich have entered into an agreement for the extension of sewers to serve the development.

But the proposed work would have an impact on other services, municipal engineer Clifford Warren reported.

The need for road widening, curb and gutters and sidewalks fronting the hotel was desirable, he said.

The Isherwoods had agreed to pay $136,000 on the understanding that these services, including sewers, would be provided, he said.

In a related move, council killed a controversial Cordova Bay restaurant project when it defeated a rezoning bylaw on a 4-4 tie vote.

Only a week ago council approved the rezoning in a 5-4 vote, approval then being subject to adequate sewage and parking facilities being provided as well as the owners signing a restrictive covenant limiting use of the residential property to restaurant use. Former restaurant operations on the site have been legal non-conforming uses.

Mayor Mel Couvelier, angered at the tie vote, the rezoning was to allow the market place to determine if a sale was pending, "and defeat of first reading frustrates that purpose."

Ald. John Mika pointed out that the applicant had been working on the proposal for 18 months "and witho a gun to our heads they want rezoning almost overnight."

Prisoners join in fast

Canadian Press

Many of the 126 prisoners at the medium-security William Head institution participated in a fast, refusing at least one meal Sunday, while 24-hour vigils and shorter demonstrations were held in several other cities to mark national Prison Justice Day.

The William Head prisoners were joined by inmates at Wilkinson Road jail.

The demonstrations, organized by prisoners and civil liberties groups, were aimed at drawing attention to "the brutal reality of prison life"—the suicides, homicides, accidental deaths and self-inflicted injuries that occur behind jail walls.

Experiment extended for wheelchair buses

An experiment to equip four city buses with hydraulic lifts to carry wheelchairs and disabled persons has been extended even though it is not a roaring success.

Municipal Affairs Minister William Vander Zalm has announced a further $20,000 lottery grant to allow the experimental service offered by the special buses on the Beacon Hill route to continue until the end of the year.

That will mean the buses will have operated the hydraulic lifts for a full year.

Four regulation former B.C. Hydro buses were altered last fall at a total cost of about $90,000—the first time such assistance has been made available in Canada on regular transit for the handicapped.

So far, the use of the curb-to-floor-level lifts has been low at a few dozen riders a week.

Vander Zalm said an initial evaluation of the buses showed people who walked with the aid of a cane were the most frequent users, followed by the wheelchair-bound and then by those on crutches.

Mishap cost broken leg

A woman was taken to Royal Jubilee Hospital Monday night with a broken leg after she was struck by an oncoming car while crossing the Old Island Highway.

Colwood RCMP said Ada James, 43, was crossing the highway between the Six-Mile House Hotel and her home when the accident occurred about 9:40 p.m.

A police spokesman said the road was poorly lit and James was wearing dark clothing.

Sidney rejects suites

Sidney council Monday turned down an application by Cameo Developments Ltd. of White Rock, B.C., to rezone a vacant lot for a 45-unit apartment-condominium complex.

The development company proposed the "adult-oriented" complex at the northwest corner of Fifth Street and Mills Road.

Council voted against the application because rezoning the lot would have violated the community plan, which calls for buffer zones between high-density population areas

A great sex life thanks to friendly rough housing

Ann Landers

Dear Ann Landers: I object to your statement that "rough housing" between sweethearts is unbecoming. Are we not all children at heart? And children need to play, do they not?

Although neither my wife nor I have ever read any of the "how to" books, I believe we have a great sex life because we have not forgotten how to play.

When my amorous impulses fade on occasion, my wife flirts outrageously with me, Mata Hari fashion. At times she will even "tickle" or seemingly "attack" me, and then the chase is on! An enticing tussle can lead us to the bath, the kitchen, in front of the fireplace, or even into the pool—but it always eases into very beautiful and gentle lovemaking.

My wife, now over 40, is a great pleasure to me, and I continue to see her as a sensuous "playmate." — 45 **And Holding**

Dear Holding: An exciting, fulfilling love relationship should surely include playfulness, laughter, fun, and even outrageous flirting. But what I take exception to is "rough-housing." Please go back and read my letter.

Some couples think wrestling, punching, slapping and hair-pulling is exciting. In my opinion, people who inflict pain on one another and call it "love" are sick.

Tickling is another highly questionable "game." The ancient Chinese used tickling as a form of torture. A person can be "tickled to death." (This is where the phrase originated.)

So, to those who wrote to tell me I am nuts I'd like to say this: Whatever you and your spouse, lover, cellmate or "significant other" want to do to or with each other, it's OK with me. It's not my business, and you don't need my permission. But be aware: There's a point at which playfulness ends and sadism takes over.

Dear Ann Landers: I know you mean well, but will you please stop suggesting volunteer work as therapy for crazy, mixed-up women who need something to do? The capable women are already in there pitching. The ding-a-lings we don't need, thank you.

The women who "need something to do" are high-strung, difficult to train and they fight with everybody or their egos need constant massaging. Please, Ann, send them to therapists, not to us. — **Had It In Binghamton**

Dear Bing: With so many women in the work force these days, we need volunteers more than ever. Of course, there are some kvetchy ladies around, but there are some gems, too. For every pair of willing hands and good arches there's a job that needs doing.

Without volunteers our political system would crumble. They are the unsung and unpaid heroes and heroines—the glue that holds things together.

Dear Ann Landers: I would appreciate your opinion on this question:

When your friends, relatives or business acquaintances celebrate their 25th or 50th anniversary and they put in the paper "No gifts," does this mean they would prefer cash?

Is it appropriate not to give either and just send them a card? — **Mrs. GGJ**

Dear Mrs. GGJ: "No gifts" means no gifts—and cash is a gift. A handwritten note is a bit more elegant and infinitely more personal than a store-bought card.

Stiffness in legs raises many possibilities

Dear Dr. Donohue: In a two-week period I became so stiff in the leg area that I gave up my 30-40 knee bends. This condition spread, receded in one place, and popped up in another. I am 66, never an athlete but always athletic. Is this arthritis? Is it a virus? To date I've had this pain in my knees, hips, legs in general, and in the hands. It's the pits. Someone should be able to provide a better answer than "keep on taking your aspirins." Can you? — **Mr. F.K.T.**

Although I can't give you an accurate diagnosis by mail, I can suggest a few possibilities.

Arthritis means that joints are painful and swollen, not just the muscles. Osteoarthritis (wear-and-tear inflammation) does not come on as explosively as your condition did. Rheumatoid arthritis may make a sudden appearance, but more often than not there are early warnings here, too, that all is not well with the joints. The important point to remember with arthritis is that joints must be involved. That's what the word means.

If MUSCLES are inflamed that is called "myositis." This can come on quickly. It can be part of an illness in which organs are involved, as with polymiositis. Your age argues against this. But you do fit an age group that is a prime target for another muscle disease—polymyalgia rheumatica. Here, many muscles ache and the blood sedimentation rate is very high. Drugs can control this.

Viruses can cause an infection that brings generalized muscle pains, but that should not last long. And, of course, the possibility of trichinosis (a disease caused by eating infected undercooked pork) cannot be dismissed.

There are many other possibilities—fibrositis is another example. This is a poorly-understood condition that causes aching or stiffness in one or several parts of the body. Middle age is the time of onset, and it is often associated with sleep disturbance. I have only touched a few of the possibilities, but I did want to make the point that not all arm and leg pain is arthritis. Treatment will depend on which of the many possibilities, if any, matches your symptoms.

Dear Dr. Donohue: I have a 22-year-old daughter with keratoconus, the eye problem. Can you describe this, and can it be treated? Do doctors know the cause? — **Mrs. W.A.V.**

Keratoconus affects the eye's cornea, that transparent outer covering over the pupil. We do not know why, but in some people the cornea thins and forms a small projection. This is most prevalent in young adults.

One treatment is to fit the eye with a contact lens. This inhibits the bulging. Keratoconus has also been treated successfully with corneal transplants from a donated healthy eye.

Let me make a plea to readers to consider donating their eyes after death, should their religious beliefs permit. People with keratoconus are examples of the potential benefits from corneal transplants. Details of how to make this donation can be obtained from the ophthalmology departments of local medical schools and hospitals. A local chapter of Lions International will also be able to help. Most of these clubs have been active for many years in eye donation programs.

Dear Dr. Donohue: My daughter is a healthy, active four-and-a-half years old. She has sucked her thumb every day since she was born. She always sucks it before she goes to sleep. I don't believe she does it for attention or because she feels insecure, I think she does it simply because she likes it. Is there anything we can do to get her to stop? She starts kindergarten in the fall. — **Mrs. K.**

I want to tell you, Mrs. K., that this is a harmless habit, and at the same time tell you that it should be stopped. I want to tell you it's harmless and not an indicator of severe mental disturbance, but also that it can produce teeth problems. I also want to tell you that the peer pressure from her non-thumbsucking classmates will have more to do with her kicking the habit than anything I or anyone else can suggest.

I know a family of five kids—three boys and two girls. The parents say all but one were thumbsuckers. All five are bright, well-adjusted children.

Sale

last 4 days!

RICKI'S

Mayfair Centre — Victoria
Country Club Mall — Nanaimo

Visa & Mastercharge Accepted.

8-12

Bulletin board

PICNIC

PEO Sisterhood picnic 11:30 a.m. to 2 p.m. Wednesday at the home of Milva Nelson, 2060 Frederick Norris Road. Bring your own lunch and a folding chair. Tea and coffee will be provided. Visiting PEOs and unaffiliates welcome. For more information phone 592-4764 or 592-4791.

LECTURE

Free introductory lecture on Transcendental Meditation program as taught by Maharishi Mahesh Yogi at 12:30 and 8 p.m. Wednesday at the Victoria TM Centre, 1270 Pandora Avenue. Everyone welcome.

FILMS

Children's films will be held at 2:30 p.m. for the next three Wednesdays at the Central Library, 735 Broughton Street. Each program to last approximately one hour with free admission.

MEETING

Victoria Esperanto Club business meeting 2:30 p.m. Wednesday in Eaton's Activity Room.

GARDEN

Esquimalt Garden Club meeting 6 p.m. Wednesday at the Nursery, 1100 Craigflower Road. Evening program includes guided tour of the Cook's Herb Farm, 5958 Sooke Road.

JAZZ

Jazz in the park, 7 to 9 p.m. every Wednesday at the Cameron Bandshell in Beacon Hill Park.

DISPLAY

Sanctuaries, female figures scultptured in wood by H. Robin Campbell, on display from 12 noon to 4 p.m. daily, except Monday, until Aug. 22 at Xchanges Gallery, 981 North Park Street.

Healing Substance Shrinks Piles

A renowned research institute has found a unique healing substance that actually shrinks hemorrhoids painlessly... relieves the itching and discomfort in minutes.

In addition, this unique healing substance (Bio-Dyne) quickly helps heal injured cells, and stimulates growth of new tissue.

Bio-Dyne is available exclusively in PREPARATION H Ointment and Suppositories. Satisfaction or your money refunded.

Preparation H

THE ACES® IRA G. CORN, JR.

"Liberty means responsibility. That is why most men dread it." -- George Bernard Shaw.

. . . . . .

Declarer's solid trump suit gave him the liberty to draw all of West's trumps and he was quick to do so. Tough luck, the diamond suit failed to behave as South expected and he had to take the responsibility for a shaky plan.

West led his two high clubs and East wisely refused to echo (hi-low) since he had no trump with which to ruff the third round. In the meantime West did some counting of his own.

South's bidding had shown long solid trumps and a side diamond suit. Clearly, if South also held a spade to lead to dummy, it was going to be tough to beat declarer's game. So West led a trump at trick three, giving declarer the lead.

South drew all the trumps and then played his diamonds, expecting a 3-2 break. This plan blew up, East took two diamond winners and the game went one down.

Declarer can make the game by playing only three high trumps. Next come the high diamonds and West refuses to ruff. If he does, West can see that he must lead a spade or a club to dummy's winners.

But now declarer has the upper hand. He leads his lowly deuce of trumps, forcing West to win, and West must provide that elusive dummy entry. Declarer's two diamond losers go on dummy's tricks and the defense gets only two clubs and a trump.

It's usually right to draw the trumps. But not when one might need a helping hand to reach a stranded dummy.

NORTH 6-28-A

♠ A K 9 3
♥ 4 3
♦ 7 6 5 3
♣ Q 8 3

WEST
♠ Q 4
♥ 10 7 6 5
♦ 8
♣ A K 10 6 5 4

EAST
♠ J 10 8 7 6 5 2
♥ - - -
♦ Q J 10 9
♣ 9 2

SOUTH
♠ - - -
♥ A K Q J 9 8 2
♦ A K 4 2
♣ J 7

Vulnerable: Both. Dealer: South. The bidding:

South	West	North	East
2 ♥	Pass	2 ♠	Pass
3 ♥	Pass	3 NT	Pass
4 ♦	Pass	4 ♥	All pass

Opening lead: King of clubs

Bid with Corn

South holds: 6-28-B

♠ J 10 8 7 6 5 2
♥ - - -
♦ Q J 10 9
♣ 9 2

North	South
1 NT	?

ANSWER: Four spades. It may make or it may not. But it's clearly worth the gamble.

NEW VISCOUNT NOW EVEN MILDER

The beauty of new Viscount is more than the handsome new packaging. New Viscount cigarettes are now even milder and more satisfying. They deliver a fresh new taste. Give them a try!

VISCOUNT 1 ULTRA MILD REGULAR: WARNING: Health and Welfare Canada advises that danger to health increases with amount smoked–avoid inhaling. "Tar" 0.4 mg Nic. .04 mg

VISCOUNT EXTRA MILD & MENTHOL KING SIZE: WARNING: Health and Welfare Canada advises that danger to health increases with amount smoked–avoid inhaling. "Tar" 3.0 mg Nic. 0.3 mg

The Sizzlers by Warner's

Add a spark to your underworld

Dress up and glow in new sizzling body wear from Warner's. In smoldering shades of ivory, pink putty and copper. Soft cup bra with sheer lace. A,B,C 32-36. **12.00**
Underwire bra with sparkling lace. B,C 32-36. **14.00**
Hipster bikini. S,M,L. **8.00**
Body Fashions, Floor of Fashion

EATON'S

Spa patron, Steve Straw, relaxes as he receives facial from Golden Door cosmetologist

Men in search of golden glow

By BETH ANN KRIER

Colonist-Los Angeles Times Service

ESCONDIDO, Calif. — At $1,800 a week, it is obvious they come for something more than the mere opportunity to knock off 10 pounds and to redesign what's left, feats any junior achiever knows can be accomplished more cost efficiently at the neighborhood gym or right at home.

But men arriving in search of "the Golden Door glow?" Businessmen —we're talking oil company executives, real estate tycoons, plastic surgeons, cattle ranchers, bankers, Beverly Hills hairdressers, aerospace pioneers—checking in at a desert health spa in order to go home with what they unabashedly call "the Golden Door glow?"

Strange as it sounds, participants start talking that way after a few days at one of the Golden Door's eighth annual "men's week," which one regular visitor has described as the greatest post-fraternity parties available to businessmen. What's more, to commemorate the "glow" and youthful vigor regained at the Golden Door, guests often have T-shirts made. ("Golden Door Boys' Club" is a current favorite.) And the first time a participant falls asleep during his facial, he will awaken to discover that his toenails have been painted golden yellow. (Although some men remove the polish at the end of the week, a fair number reportedly wear it home.)

Staff at the world's smallest health spa (maximum 33 guests) report that remarkable transformations occur in the course of one week. About halfway through, many of the businessmen have stopped accepting those "urgent" phone calls they instructed their offices to put through. Many have stopped watching the evening news to check how the stock market closed. They've stopped huffing their way through the dawn mountain hike. And started noticing a certain radiant feeling, hence the term "Golden Door glow," a phenomenon that is attributed to the total change most of them say they experience in seven days of getting out of their heads and into their bodies.

By the end of the week, it is possible to hear conversations speculating on how long the "glow" will last. Consensus at a recent men's week appears to be anywhere from one to three months.

For various guests, the appeal stems from an assortment of sources. Some are stimulated by the elegant surroundings, the escape to a world of serene rooms with private Japanese gardens, the daily communion with the desert and the mountains, the sanctuary-like qualities of Deborah Szekely's posh 157-acre fitness oasis.

Some enjoy fraternizing with fellow millionaires (or fellow would-be tycoons), for the small talk between spot exercises is said to be occasionally more illuminating than six months of reading *The Wall Street Journal.*

Many come primarily for the obvious reason, to look and feel better as they discover that a few hundred calories assembled by a knowledgeable chef can taste as good as a few thousand. Or that exercise disguised as water volleyball matches seems more like pure fun.

A few say they are drawn by the opportunity to sharpen their discipline, discipline that is expected of guests in everything from the rigorous mountain hikes to the ban on alcoholic beverages. And some come to learn to accept being pampered, to enjoy being massaged and manicured, to learn how to turn off the outside world and just enjoy being catered to by three staff members for each guest. Some of them come reluctantly—the first time. "The first time I came here they had a rope around my neck and I was holding both sides of the gate," says Curtis Ogden, an antique car dealer and trucking firm owner from St. Louis. Now, however, he checks in every six months —more frequently than his wife does.

As Charles Palmer, a Chicago real estate man, said, "One reason we come here is to stop the mind from going constantly, to slow down the wheels of the head. After a week, you go back and you know what your priorities are and you look at your business differently. You realize there is no business deal as important as your own health."

Adds Hubert Burger, a San Francisco real estate man, "You're not as tense when you go back to work. You're a much better boss." Or as Sigmund Rolat, president of a foreign investment firm headquartered in New York, puts it, "Your mind is really well-honed after you leave here. You feel like a tiger!"

A.J. Rosenthal, the men's fitness director, agrees that "what the well-rounded program at the Golden Door does for a person's mind is as important or perhaps even more important than what it does for the body. People really find themselves here. They're used to moving so fast and we just put a lock in their wheels. They resist it and then all of a sudden they realize they love it."

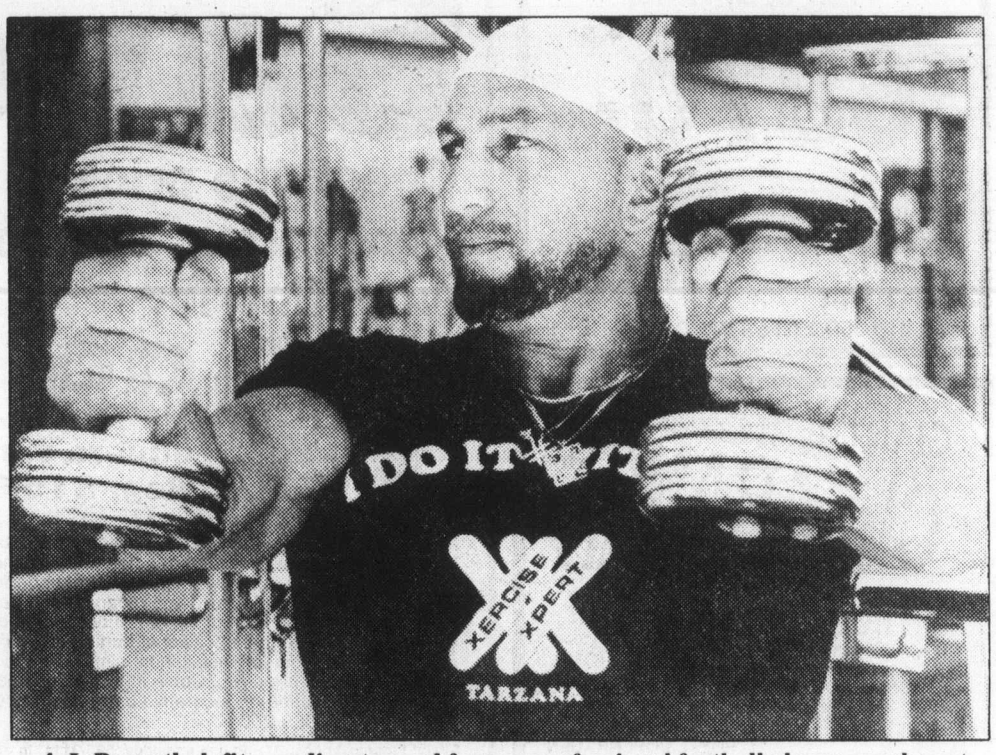

A.J. Rosenthal, fitness director and former professional football player, works out

EXPERTS IN CONFLICT ON DIETRY ANXIETIES

Fat intake at issue

By JANE E. BRODY

Colonist-New York Times Service

NEW YORK — In the last few decades, millions of Americans have made significant changes in the foods they eat. They've reduced their reliance on saturated animal fats, like butter and lard, and greatly increased their use of polyunsaturated vegetable oils (the net result, however, has been a higher total fat consumption). They've cut drastically the number of eggs they consume and reduced their intake of fluid milk.

These changes were prompted partly by economics and partly by a growing concern for health. For all the foods that have lost in popularity are reputed to be bad for the heart.

Recently, however, the Food and Nutrition Board of the National Academy of Sciences, a group that is responsible for advising the government on the healthfulness of the American diet, said one of the most widely publicized of these dietary anxieties —concern about fat and cholesterol—was unfounded. Lacking ironclad proof that changing one's diet can prevent heart disease in otherwise healthy persons, the board recommended no restriction in cholesterol intake and no reduction in fat consumption except as is needed to maintain a normal body weight.

The board's conclusions, which are at wide variance with the beliefs of many scientists and scientific bodies, dramatically illustrate a basic difference in approach between two schools of scientific thought—the epidemiological and the biochemical—where fat and cholesterol, and their relation to heart disease, are at issue.

Cholesterol, found in egg yolks, animal fat and muscle tissue and made in large amounts by the human body as well, is the principal ingredient of deposits that accumulate in human arteries, narrowing their passageways and increasing the risk of heart attack. Saturated fat, most of which comes from animals, raises the level of cholesterol in the blood, and is presumed to contribute to the artery-clogging process. On the other hand, polyunsaturated fats, mainly from vegetable sources, lower blood cholesterol levels and thus may help protect against disease of the coronary arteries.

The American Medical Association and food industry groups, including producers of eggs, meat and dairy products, were quick to express approval of the Food and Nutrition Board's rejection of fat and cholesterol warnings. The board's view is also shared by independent scientists who believe it is unwise to monkey with the American diet, given our general good health, increasing longevity and the lack of evidence that changing the diet can have a life-saving effect.

However, the board's advice is contrary to that offered by at least 18 organizations concerned with nutrition and health, who agree that it is "prudent" for Americans to eat less saturated fat and less cholesterol. Their recommendation stems from what might be called the "better-safe-than-sorry" approach to health.

Studies have shown that in countries where the diet is rich in animal fats and cholesterol, the coronary death rate is much higher than where far fewer animal products are consumed and vegetable oils predominate. The relationship is almost a straight line: the higher the consumption of saturated fats, the higher the average level of cholesterol in the blood and the higher the death rate from heart disease.

Two persons on the 15-member board that dismissed these epidemiological studies as insufficient to warrant a dietary change have done research supported by the American Egg Board, and the scientist who wrote the report, Robert E. Olson, a biochemist at St. Louis University School of Medicine, serves as a paid consultant and scientific adviser for the egg board. Olson said, "My conscience is clear. The data used for the report were based on the published literature, not my association with the egg board."

Significantly, no one on the board is an epidemiologist, a cardiologist or a public health expert. Rather, the board is heavily weighted with university biochemists and nutrition researchers. Therein lies the difference between two disciplinary approaches to nutrition and health.

Biochemists, though willing to admit that people are ultimately what they eat, are well aware that, for the most part, they are ignorant of the chemical and physical processes that underlie the transformation. They have not been able to follow a cholesterol molecule from its source in an egg yolk to its end as an obstruction in a coronary artery. Until they have direct evidence of cause and effect, they are reluctant to lend their names to recommendations for dietary change based on circumstantial evidence. They also tend not to think in public health or social policy terms, but rather confine themselves to more narrow individual considerations.

Epidemiologists, however, start with circumstantial evidence—how often does A follow B, and under what conditions?—and while they are not indifferent to biochemical detail, many of them say, based on statistical studies alone, that the ingestion of large quantities of cholesterol and animal fats is likely to increase the probability of heart disease.

Clinical and animal studies bolster the prudent-diet advice. In a 12-year study of persons living in two mental hospitals in Finland, introduction of a cholesterol-lowering diet for six years led to a halving of deaths due to coronary disease.

However, it has not been shown that dietary change among free-living persons can have a similar heart-saving effect, a fact which prompted the Food and Nutrition Board to opt for the status quo on fat and cholesterol.

North American researchers try for test-tube baby birth

Canadian Press

QUEBEC — The birth of North America's first test-tube baby is still a long way away, says one of the researchers working on in-vitro fertilization experiments with humans at the Laval University Hospital Centre.

Biologist Raymond Lambert confirmed this week that a team headed by Dr. Jacques-Emile Rioux is trying to produce the first North American test-tube baby here.

The process is a delicate one which involves taking a mature egg from a woman's ovary, fertilizing it with her husband's sperm in a laboratory dish and reimplanting the resulting embryo in the woman's uterus.

Lambert said the team's in-vitro experiments in fertilizing an egg have been successful only once since they were begun last year.

"And we have not yet attempted to transplant an embryo from the test tube to the uterus," he said.

"What will be interesting will be when we are able to fertilize outside the womb at will, when we have photos to prove it, and of course once we are able to implant the embryo in the uterus."

The program is aimed at enabling married women who cannot get pregnant because of a blockage in their fallopian tubes.

Most of the dozen couples involved in the experiment were selected from among patients at the hospital's fertility clinic, Lambert said.

He added that the team has received no special funding to carry out its work with humans "because it's still in an experimental stage."

Money for the laboratory equipment came from the hospital.

But, he said, the same team has received funds from both the federal and provincial governments to work on test-tube fertilization experiments with cattle.

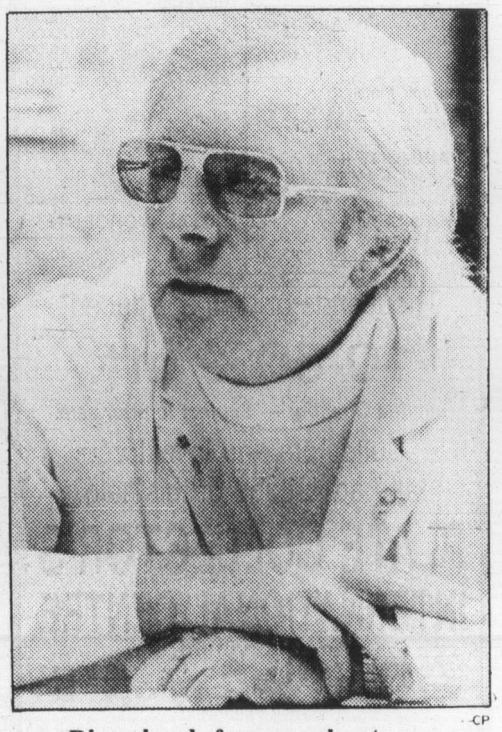

CP

Rioux heads four-member team

Indians deal quietly with windfall

FORT NELSON(CP) — The mad, slapdash spending spree some had anticipated failed to come about during the weekend as native Indians in this remote northeastern British Columbia village quietly went about celebrating their good fortune.

Each adult among the 300 Fort Nelson Indian band members became $20,000 richer Friday night when they claimed cheques for their shares of a windfall in natural gas royalties.

There were no long lineups at the village's two banks, which opened for two hours Saturday for the Indians' convenience. Nor were village stores especially busy, local businessmen reported. And police said despite the abundance of pocket money there were few incidents that required their attention.

Some incidents of unbridled generosity occurred. One young man distributed $20 bills to his friends and another swept up a second-hand car driven up the Alaska Highway by someone hoping for a quick sale.

The RCMP did not bring reinforcements into Fort Nelson for the occasion. A spokesmen said the police were prepared for the worst, but were not expecting trouble even though the village is "a crazy place that sometimes goes wild on the weekends."

The RCMP had talks with the band council about keeping things under control and the Indians were policing themselves, he said.

But the village did not turn overnight into a scrambling marketplace filled with quick-buck artists and spendthrifts with their new-found wealth burning holes in their pockets.

"Some band members have come in to buy things, but it is nothing out of the ordinary," said a spokesman for The Bay.

"We had some people order things earlier in the week," she added.

At the Bank of Nova Scotia, accountant Ian Halliday said about 25 to 30 band members had dropped by to salt away their cheques or take out some of the $1,000 cash available to them on Saturday.

"That's not as much as expected," said Halliday.

The calmness may have been due to several delays in the distribution of the money. Band members had known for some time they were getting the $20,000, but it was a question of when.

Provincial court

Judge Harold Alder ordered a presentence report in provincial court Monday for a 38-year-old man who pleaded guilty to a charge of possession of stolen property valued over $200.

During a July 21 search in a downtown liquor lounge, James Knox was found to be in possession of a gold ring, subsequently found to be among items taken in a May 27 break, enter and theft at a downtown jewelry store.

The court was told that items valued in excess of $20,000 were reported missing after the break-in.

At the time Knox was initially searched, police found pawn tickets in his name on a companion. When police attended the pawn shops, they recovered two more gold rings, part of the May 27 haul.

The court was told that Knox purchased the rings, valued at $255, for $15 several weeks earlier in the same downtown lounge.

Crown prosecutor Nick Lang stayed another charge of possession of stolen property against Knox. However, a co-accused faces a preliminary hearing, Dec. 2, on the charge which concerns the bulk of the items missing in the May 27 break-in.

A 38-YEAR-OLD Victoria man who spent two weeks in jail awaiting disposition of a shop-lifting related charge ended up with a $100 fine.

The court was told that Albert Smith who pleaded guilty to the charge was observed removing the price tag from a pair of sunglasses before putting them in his pocket at a downtown department store July 24.

At the time of the offence Smith was on manadatory supervision in connection with a Jan. 14, 1976, Vancouver conviction for two counts of trafficking in narcotics which resulted in a five-year jail sentence.

The court was told that Smith had a criminal record, mostly drug offences, dating back to 1960 but now wanted to stay in the Victoria area to be away from the Vancouver drug culture.

A VANCOUVER man who was only last month convicted of three drinking and driving related charges was back in court again on similar charges Monday.

Gabriel Loranger, 34, pleaded guilty to a charge of impaired driving and driving while suspended in connection with an incident in the Sooke area on Saturday.

The court was told that Loranger was on a day pass from Brannan Lake treatment centre on the day he was found in intoxicated in the driver's seat of a vehicle stuck in a private yard. A bottle containing liquor was found beside him.

Alder rejected a submission by counsel that called for Loranger to return to Brannan Lake. Alder doubted that the man's rehabilitation could be facilitated outside an institution.

He sentenced him to five months on each charge of impaired and driving while suspended with the recommendation that the term be served at an institution with an alcohol treatment program.

ALDER NOTED that it was a 19-year-old Munn's Road man's second conviction within a year for a drinking and driving related charge.

"That's a little bit too close," said Alder.

In July, 1979 Kerry McCullough was given what Alder called "a fair break" when he was fined only $75 for the offence. He also took the impaired driver's course in connection with that sentencing.

"That didn't have any affect—I guess we better try the alternative," said Alder before sentencing McCullough to 14 days in jail.

THE FOLLOWING were fined for drinking and driving related charges; Terrance Lapointe, 22, of 188 Ganges, $400; Randy Gloeckner, 18, of Burnaby, $400. Gloeckner was fined an additional $100 for wilful damage conviction.

Sears Portrait Studio
portraits/passports/frames

21 color portraits

16.95 total
• One 8x10
• Three 5x7's
• Fifteen wallet size
• Two charm miniatures

95¢ deposit

Adults and family groups welcome!
There will be a 95¢ charge for each additional person in portraits. No limit on number of photographic packages (full package orders only). Choice of available backgrounds. Our selection of poses.

Offer good for portraits taken
through Saturday, August 16

'One Hour Passport Service Available'

SEARS PORTRAIT STUDIO
Hillside Mall

Tues. and Sat. 9:30 - 5:30
Wed., Thurs. and Fri. 9:30 - 8:00
CLOSED MONDAY

We use Kodak paper... for a good look.

Use your Sears charge card. Sears Satisfaction guaranteed or your money back.

OVER 40 UNITS IN STOCK

PICK-UPS, VANS, SUPERCABS AND 4x4's

as low as $6870 STOCK #80286

GlenOak Ford
CALL COLLECT
384-1144
1060 YATES AT COOK
7-30

GIANT CLEARANCE SALE

"COLLECTOR PLATES"
PARTIAL LISTING ONLY:

	List Price	Sale Price
AYNSLEY		
Christmas		
1979 F.E.	36.95	25.00
BING & GRONDAHL		
Christmas		
1971	35.00	12.00
1972	35.00	12.00
1973	48.00	18.00
1974	35.00	15.00
1977	42.00	20.00
1978	35.00	20.00
1979	44.00	24.00
Mother's Day		
1972	30.00	12.00
1973	22.00	12.00
1976	27.00	18.00
1978	26.00	15.00
Olympic Plate		
1972	27.00	12.00
1976	39.00	22.00
FAIRMONT — Norman Rockwell "Old Man Winter"	37.50	25.00
HORNSEA		
Christmas		
1979 F.E.	40.00	25.00
ROYAL COPENHAGEN		
Christmas		
1972	35.00	12.00
1975	32.00	12.00
1978	35.00	15.00
1979	48.00	18.00
Mother's Day		
1972	21.00	12.00
1973	24.00	12.00
1974	23.00	15.00
1975	32.00	15.00
1978	31.00	18.00
Historical		
1975 F.E.	41.00	25.00
1976	42.00	25.00
1977	48.00	25.00
1978	39.00	30.00
1979	42.50	30.00
Olympic Plate		
1972 F.E.	36.00	25.00
1976	49.00	35.00
Winter Olympic		
1976	51.00	35.00
ROYAL WORCESTER		
Christmas		
1979 F.E.	51.00	40.00

Thousands of plates reduced!

10-60% off.

Limited Quantity — Subject to prior sale.

Collectors and Investors take advantage of this sale.

PLATE COLLECTOR'S INTERNATIONAL CENTRE
c.e. sorvin ltd.
2500 DOUGLAS ST. 386-2612
HOURS: 9 a.m. to 5:30 p.m., Friday 'til 9 p.m.
CLOSED WEDNESDAY
8-9

Sears Canada's largest floorcovering retailer

Look for your Sears 20-page 'Get your money's worth' circular in today's paper. Prices in effect now through Saturday, August 16th, while quantities last!

Get your money's worth

Save $3 sq. yd.

Check the price of 'Innovation' cushion vinyl flooring

12.99 square yard
Reg. $15.99

Popular 9 x 12' size. **Reg. $191.88. Now $155.88**
This excellent quality vinyl flooring has an extra-thick, sound-absorbing wear-layer for built-in resiliency plus warm, underfoot comfort. And it's easy to care for . . . regular damp mopping and daily dusting will keep it bright and beautiful! Best of all, our 'innovation' holds its lustrous shine year after year with just occasional buffing so you'll never have to wax again. For do-it-yourself installation, simply trim to fit, or if you wish, we'll install it for you. Come in today and see our magnificent selection of decorative patterns and colors. Approx. 12' width. 37R 089 200 C.

Sears: Floorcoverings (37) Phone enquiries: 595-9111. In effect now through Saturday, August 16th while quantities last.

we make house calls
Phone 595-9111

Simpsons-Sears Ltd. 'Reg.' and 'Was' refer to Simpsons-Sears Ltd. prices.

Prisoners fight for justice by refusing their meals

By The Canadian Press

More than one-third of the 9,400 men and women in federal prisons refused at least one meal Sunday while 24-hour vigils and shorter demonstrations were held in several cities to mark national Prison Justice Day.

The demonstrations, organized by prisoners and civil liberties groups, were aimed at drawing attention to "the brutal reality of prison life"—the suicides, homicides, accidental deaths and self-inflicted injuries that occur behind jail walls.

The only violent incident occurred at Laval when 10 prisoners in protective custody smashed their cells as part of the protest, penitentiary service officials said.

Prison Justice Day was first held Aug. 10, 1975, after a young prisoner died in his cell at Millhaven penitentiary near Kingston, Ont., as guards ignored cries for help from other inmates in the cellblock.

The protesters paid particular attention to two individual cases—the "shocking self-blinding" in July of John Burrows, a prisoner at B.C.'s Kent penitentiary and the suicide by hanging two weeks ago of Jacques Lepage, 22, who had been held in a Cornwall, Ont., jail since Jan. 12 awaiting a court appearance on charges of breaking and entering, and possession of stolen goods.

In the Atlantic provinces, 265 of 357 prisoners refused lunch while the only participants in the fast in Quebec were 90 of the 449 men at the Laval maximum-security prison.

In Ontario, all 371 prisoners at the Collins Bay medium-security institution refused lunch and most didn't eat breakfast or supper either. At Millhaven, where the day of protest started in 1975, 252 of 282 men boycotted lunch and supper.

On the Prairies, meals were not even prepared at the maximum-security Edmonton Institution. Prisoners and jail officials agreed in advance not to bother cooking for the 112 men who planned to join the fast.

About half of the men at the Saskatchewan Penitentiary near Prince Albert and at the medium-security institution at Drumheller, Alta., took part, while 231 of 381 prisoners at Stoney Mountain prison participated.

The correctional service had no word on the situation in Manitoba and officials there refused comment.

Participation in the fast was reported heavy at federal prisons in B.C. All 141 men at the Kent Institution, the new maximum-security prison which replaced the notorious B.C. penitentiary, refused at least one meal.

The 126 prisoners at the medium-security William Head institution participated in the fast while most of 172 men at Mission and the 334 at Matsqui, also mediums, took part.

TODAY'S CROSSWORD PUZZLE

UNITED Feature Syndicate

ACROSS
1 Gem weight
6 Penal —
10 Orifice
14 Resin
15 Bard of —
16 Syria, once
17 Floats
18 Musicians' platform
20 Before
21 Threshold
23 Shade
24 Way
26 Add sugar
28 "— Charley?"
30 Brightness
31 Stalks
32 Bush-league
36 Whale
37 Inception
38 And not
39 Cinderella, e.g.
42 Morning song
44 Arabian gazelle
45 Dromedaries
46 Fast paces
49 Orbit point
50 — flu
51 Locate
52 Milk source
55 Pie filling
58 Dropsy
60 Brink
61 Formerly
62 Jewish feast
63 Early autos
64 Bock, e.g.
65 Very small

DOWN
1 Wax
2 Winged
3 Allusion
4 Quantity: Abbr.
5 Sheer fabrics
6 Strong rope
7 Elliptical
8 Put on
9 Finish
10 Doctor's client
11 Praying figure
12 Stove
13 German city
19 Strengthen
22 Pronoun
25 Leftover
26 Pottery fragment
27 Wale
28 "— minding the store?"
29 Injure
30 Miniature
32 Pigpens
33 Mediate
34 Work hard
35 Sea birds
37 Tanker
40 Regal homes
41 Witch
42 Craziest
43 Cannes friend
45 Where Alta. is
46 Pluckier
47 Apart
48 Patois
49 Saltpeter
51 Oppose
53 Augury
54 Cautious
56 Rabble
57 Compass pt.
59 Scottish river

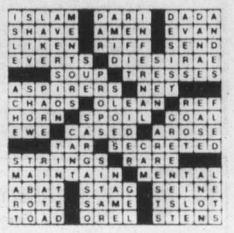

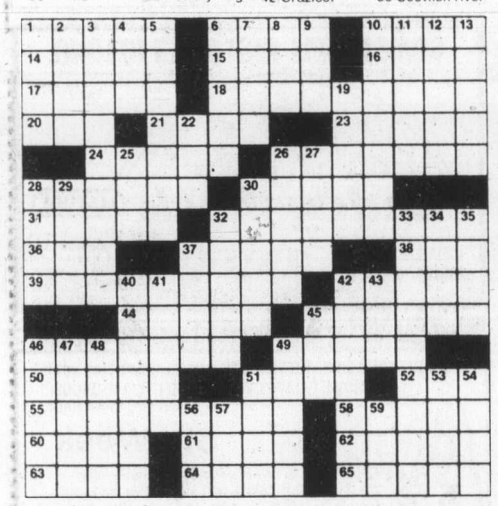

THE CORPORATION OF THE DISTRICT OF CENTRAL SAANICH
CONTRACT S146-79
FOR
CONSTRUCTION OF SANITARY SEWERS FOR STELLY'S RIDGE
CALL FOR TENDERS

Sealed tenders, clearly marked "Tender for Construction of the Stelly's Ridge Sewerage Collection System" will be received by the Corporation of the District of Central Saanich at 1903 Mt. Newton Cross Road, up to 4:00 p.m. local time on August 22, 1980, when they will be opened in public at that time and date.

The work consists of the installation of approximately 11,500 feet of sewer pipe in sizes 6 and 8 inch diameter, approximately 50% contained in easements through private property, together with service connections and appurtenances. The works shall be tested by November 15th, 1980 and the work completed within 15 days thereafter.

Specifications, general conditions of contract, Form of Tender, and all other documents and drawings may be seen on or after August 11, 1980, at the Corporation of Central Saanich, 1903 Mt. Newton Cross Road, Saanichton, B.C. A book of contract documents, general conditions, contract specifications and half-scale drawings may then be obtained from the Corporation of Central Saanich, Saanichton, B.C., on payment of $30. for each copy requested, which sum should be made payable to the Corporation of the District of Central Saanich, and is not refundable.

The lowest or any tender will not necessarily be accepted.

F. B. DURRAND,
Clerk-Administrator,
The Corporation of the District of Central Saanich.

CROCKETT & JONES
GREATEST SHOE SALE

Large selection of Men's quality footwear at outstanding savings. Famous names like Hartt, Bally, Ambassador and Crockett & Jones.

CONTINUES
Crockett & Jones
916 Douglas 383-6215
Across from the Strathcona

FAIRWAY DISCOUNT HOUSE
272 GORGE ROAD WEST — GORGE SHOPPING CENTRE
SUPER SUMMER ★SALE★
MON.-THURS. 9 A.M.-9 P.M.
FRI., SAT. 8 A.M.-9 P.M.
SUNDAY 9 A.M.-6 P.M.
PRICES EFFECTIVE TUES., WED., THURS., FRI., SAT. AUG. 12, 13, 14, 15, 16
We Reserve the Right to Limit Quantities While Stocks Last

GOVT. INSPECTED PORK CHOPS MIXTURE OF RIB END AND CENTRE CUT lb. 1.49
CANADA GRAIN FED BEEF CROSS RIB ROAST GRADE A lb. 1.59
SWIFTS PREMIUM READY TO SERVE HAM SHANK PORTION lb. 95¢
FROZEN CHICKEN WINGS Approx. 3 lb. bag lb. 59¢
FRESH LEAN GROUND BEEF lb. 1.89
SWIFTS BUTTERBALL TURKEY GRADE A lb. 1.19
FRESH SLICED BEEF LIVER lb. 79¢
SWIFTS PREMIUM SLICED SIDE BACON 500 g pkg. 1.49
SWIFTS PREMIUM SLICED BOLOGNA 500 g pkg. 1.39
GOVT. INSPECTED PORK HOCKS lb. 39¢
SWIFTS ASSORTED LUNCHEON MEAT 175 g pkg. 59¢
READY TO SERVE HAMSTEAK CENTRE CUT, lb. 1.49
GAINERS PURE PORK SAUSAGES 500 g pkg. 1.19
SWIFTS PREMIUM WIENERS 1 lb. pkg. 1.19
SWIFTS PICKLED CORNED BEEF lb. 2.49
SWIFTS ASSORTED SAUSAGE STICKS 500 g each 1.69
MONEY'S STEMS 'N PIECES MUSHROOMS 10 fl. oz. tin 59¢
SUCCESS WHOLE TOMATOES 28 fl. oz. tin 57¢
KRAFT 1 litre jar MIRACLE WHIP SALAD DRESSING 1.49
BLACK DIAMOND PROCESSED CHEESE SLICES 1 kg pkg. 3.99
Q.T.F. SLICED, CRUSHED, TIDBIT PINEAPPLE 14 fl. oz. tins 2 FOR 89¢
MAXWELL HOUSE MASTER BLEND COFFEE 369 g bag 2.59
SOFT DRINK COCA COLA 750 ml btls. + Deposit 2/99¢
YORK CLEAR APPLE JUICE FROM CONC. 48 fl. oz. tin 79¢
LOCAL FARM FRESH EGGS MED. GRADE A DOZ. 95¢
YORK UNSWEETENED GRAPEFRUIT JUICE 48 fl. oz. tin 79¢
HEINZ SOUP MIX CHICKEN NOODLE 4½ oz. pkgs. 2/99¢
ROBIN HOOD QUICK OATS 2.25 kg bag 1.59
HERSHEY INSTANT CHOCOLATE 800 g tin 1.79
NORTHERN GOLD GRANOLA BARS 275 g box 1.19
YORK RASPBERRY or STRAWBERRY JAM 24-fl.-oz. tin 1.99
SKIPPY SMOOTH, CHUNKY PEANUT BUTTER 1 kg jar 1.99
McLAREN HOT DOG, HAMBURGER SWEET RELISHES 12 fl. oz. jar 59¢
FACELLE ROYALE BATHROOM TISSUES 8 roll pkg. LIMIT 2 pkg. per family 1.99
MAPLE LEAF FLAKED HAM 7 oz. tin 1.19
FRENCH'S PREPARED MUSTARD 24 fl. oz. jar 69¢
COUNTRY TIME LEMONADE FLAVOUR CRYSTALS 21 oz. tin 1.99
KRAFT JET PUFFED MARSHMALLOWS 11 oz. pkgs. 2/99¢
GLAD OUTDOOR 26"x36" GARBAGE BAGS 20's pkg. 2.89
ABC DETERGENT 6 litre box 1.99 LIMIT 2 PER FAMILY
YORK UNSWEETENED ORANGE JUICE 48 fl. oz. tin 89¢
GAINES DRY DOG MEAL 8 kg bag 5.99
JAVEX LIQUID BLEACH 64 oz. jug 79¢
CALIFORNIA SEEDLESS GRAPES lb. 77¢
U.S. VINE RIPE TOMATOES lb. 39¢
LOCAL NO. 1 BULK CARROTS 5 lbs. 1.00
U.S. NO. 1 COOKING ONIONS 4 lbs. 59¢
NIAGARA FROZEN ORANGE JUICE 12 fl. oz. tin 59¢
MRS. SMITH FROZEN APPLE PIE 24 oz. ea. 1.29
HIGH LINER FROZEN COD FILLETS 1 lb. pkg. 1.79
McCAIN FROZEN REG. FRENCH FRIES 2 lb. bag 89¢
DELNOR FROZEN FANCY GREEN PEAS 2 lb. bag 1.09
NABOB DELUXE TEA BAGS ORANGE PEKOE 120's box 2.69
BEEMAID CREAMED HONEY 2 lb. tub 1.79

Entertainment Guide

THE BUTCHART GARDENS — OPEN EVERY DAY — Gates open 9 a.m. to 11 p.m.

NIGHT ILLUMINATION — The entire 35 acres and the Ross Fountains are transformed into a fairyland at dusk.

ENTERTAINMENT — A SHOW BARGAIN — All listed entertainment included in regular admission to Gardens.

MON. THROUGH FRI. — "JUST FOR FUN" — Delightful outdoor musical revue. Songs, dances, laughter, with a full company of performers and musicians. 8:30 p.m. Mon. through Fri.

MON. THROUGH SAT. — THE BUTCHART GARDENERS — 6 to 8 p.m. Mon. through Fri. and Saturdays 7 to 9 p.m. Musical fun for children of all ages.

SATURDAYS — FIREWORKS! — "THEATRE OF FIRE" — a superb pyrotechnic spectacle devised in France expressly for the Gardens. With music. At dark. (Saturday, August 16 — 9:30 p.m.)

SUNDAYS — Grace Tuckey Puppets — 3:30 and 4:30 p.m. Enjoy the tranquility of the Gardens under the night illuminations. From dusk.

THE BUTCHART DINING ROOM — 11 to 7:30 p.m. Lunches and Teas until 4:30 — THE BENVENUTO BUFFET, 5 to 7:30 p.m.

THE GREENHOUSE RESTAURANT — Cafeteria style, 10 to 7:30 p.m. — COFFEE BAR SERVICE always available.

THE SEED AND GIFT SHOP — Always open.

35 ACRES OF GARDENS — The Sunken Rose, Japanese and Italian Gardens and The Ross Fountains.

STRATHCONA HOTEL — British Columbia's largest night-life centre, 919 Douglas St., 383-7137. Featuring "THE OLD FORGE" Nightclub with live music of "THE BROTHERS FORBES AND FRIENDS." 3 Discotheques — "THE STING," "THE CUCKOO'S NEST" and "IVY'S" and a unique lounge called "BIG BAD JOHN'S" featuring Hillbilly atmosphere. Luncheon served daily in "THE STING" and lunch and dinner served in the "CUCKOO'S NEST".

"Everybody knows who's Number One!"

CENTURY INN — "DECA-DANCE DISCOTHEQUE", "Our Pub", entertainment daily.

THE ROYAL OAK INN — Victoria's most popular entertainment centre. LE CHEVAL LOUNGE — featuring fresh, live entertainment nightly. THE THATCH — Victoria's top Rock & Roll nite spot featuring the 2 liveliest dance floors in B.C. STRATHMORE DINING ROOM — featuring Continental Cuisine with traditional service and intimate surroundings. Try our PUBLIC HOUSE LOUNGE with its congenial atmosphere and our everpopular TOBY JUG Coffee Shop. The Royal Oak Inn, Elk Lake Drive — Find out why it's "The Place to Go" in Victoria!

THE CRYSTAL GARDEN — Explore the exotic world of plants, birds and reptiles as displayed at the Crystal Garden, open 10:00 a.m. to 9:00 p.m. every day! Visit Gift Shops, Tea Room — and Restaurant.

STEWARTS — Nightly dining par excellence — Victoria's best — Live entertainment. 388-7021.

SHAWNIGAN LAKE INN — NOW OPEN TO EVERYONE! — Full outdoor facilities. Dine daily in the Hidaway with Live Entertainment nightly. Featuring Sat. and Sun Brunch. Just 40 minutes from Victoria. 743-2312.

HURRICANE RIDGE — Adults $6.95 (U.S) Children $3.50 (U.S.) Daily departures from Port Angeles at 8:30 a.m., 1:30 p.m. and 6:30 p.m. For reservations — Marguerite Tours. 388-9383

OLYMPIC GAME FARM — Over 300 animals including endangered species. Approximately 3 hours. Daily departures from Port Angeles 8:30 a.m., 12:30 p.m., 4:30 p.m. Reservations — Marguerite Tours. 388-9383. Adults $8.75 (U.S.) Children $4.25 (U.S.)

COACHMAN FLAG INN — 229 Gorge Rd. E. Featuring our gourmet smorgasbord nightly, only $8.95. Peter Marks now entertaining in Charles Lounge from 8:30 p.m.

"GAZEBO" OLD COUNTRY TEA GARDEN — 5460 Old West Saanich Rd. Open Tues.-Sun. 11:30-4:30.

VICTORIA HERITAGE VILLAGE — Changing of The Guards, Haunted House, Land of The Little People, Munchkins Fast Foods, Deak Foreign Exchange Service, Heritage Gift Shop, Grayline Sightseeing. 321 Belville on the Inner Harbour. Open Daily. 384-3232

Remains of older-model car destroyed by explosion.

Police seek public's help in automobile explosion

Fragments of what is believed to be a bomb, collected by city police forensic experts Monday from the gutted interior of an automobile, were sent to a laboratory in Vancouver for analysis.

Residents of the 2500-block Fernwood Sunday reported two blasts about an hour apart, with the second just after 3 a.m. shattering the vehicle's windows and tearing apart the interior.

The vehicle, whose owner was not identified by police, was towed to the city police compound for study. Police have appealed to passersby or neighbors for assistance in unravelling the mystery.

In another incident early Sunday, a family of six escaped injury when their $150,000 home at 5240 Santa Clara was destroyed when a spotlight placed too close to a patio cot mattress started a fire.

Jack Enston was awakaned at 1 a.m. by the sound of flames which he could not at first locate. He managed to get his family out, but two dogs, a poodle and a dobermann pup, were confused by events and went back into the burning building.

B.C. work stoppages down

Statistics released Monday by Labor Minister Jack Heinrich reveal only 69 work stoppages in B.C. during the first six months of 1980.

The disputes involved 25,065 workers and a loss of 203,596 man days "a dramatic decrease from the 390,368" man days lost in the same period of 1979 Heinrich said.

The figures revealed that the labor disputes were evenly split between goods producing and service producing industries with mining and manufacturing representing 64 per cent.

Heinrich said there "were few major disputes recorded for the first half of 1980. Most work stoppages were small in terms of the number of workers involved, and brief in terms of duration."

The figures indicate the average work stoppage was 8.1 days, compared with the 17.8 days in the same period last year.

HO HO KITCHEN
1410 Broad St. (rear) 385-7788
FREE HOT HOME DELIVERY
Mon.-Thurs. 4-12
Fri. and Sat. 4-1 a.m.
Sun. 4-10
LEE'S CHINESE FOODS

MANDARIN PLACE
"Restaurant of Chinese Tradition"
6 Different Luncheon Specials
from $2.95 to $3.50
Served Monday thru Saturday
● FULLY LICENCED
● FAMILY DINNERS
● FREE HOME DELIVERY
721-3211
BUSINESS HOURS:
Mon.-Thurs. 11:30-9:30
Fri.-Sat. 11:30-12:30 a.m.
Sundays 3:00-9:30
CHARGEX VISA master charge
1540 CEDAR HILL X RD. (Across from Cedar Hill Mall)

28TH Year On Stage
British Music Hall
THE SMILE SHOW
Monday to Saturday
Now Playing until September 6th.
IN THE EMPRESS HOTEL
8:30 P.M.
Reservations: 383-3337

There's Something for Everybody at
Amity's
IN THE RESTAURANT
PROUDLY PRESENTS OUR ALL NEW
DINNER MENU
"SOMETHING FOR EVERYBODY AT REASONABLE PRICES"
including a "NEW LOOK" in Salad Bars
P.S. DON'T BE DISAPPOINTED —
RESERVATIONS RECOMMENDED
ALL IN THE Colony MOTOR INN 2852 DOUGLAS 385-2441
IN THE LOUNGE
HAWKER & RAY
Dancing nightly from 8:30
8-5

J. J. Johannesen
Founder/Director
Victoria International Festival
TUESDAY, AUG. 12 — 8 P.M.
VIVALDI: Four Seasons
Soloist: DANIEL HEIFETZ — Violin
SCHUMANN: Adagio and Allegro
CASSADO: Requiebros
BARRY GOLD — Cello
MITCHELL ANDREWS — Piano
LISZT-RACHMANINOFF: Etude Group
BEETHOVEN: Sonata in E Major, Op. 109
ROBIN McCABE — Piano
UNIVERSITY CENTRE AUDITORIUM
THURSDAY, AUG. 14 — 8 P.M.
"Concerti Extravaganza"
VICTORIA SYMPHONY SUMMER FESTIVAL ORCHESTRA
STRAUSS: Duo Concerto
GERVASE DE PAYER — Clarinet
GEORGE ZUKERMAN — Bassoon
MARCELLO: Concerto in C
BERT LUCARELLI — Oboe
Conductor: WILLIAM SHOOKHOFF
BARTOK: Piano Concerto No. 3
BELA SIKI — Piano
MENDELSSOHN: Violin Concerto in E
YURI MAZURKEVICH
Conductor: GERVASE DE PAYER
Tickets at McPherson Box Office
$7.50, $6.50, $4.00
OAP/STUD. Special Discount
St. Michael's University School
FRI. AUG. 15th
STARS OF TODAY AND TOMORROW CONCERT
8-9

EVERYDAY LUNCHEON SPECIAL
FOR ONLY $3.25
Includes: Bowl of Home-made Soup
Super Sandwich and Salad or Coleslaw
Coffee or Tea with Refill
Bakery Goody for Dessert
•Different Salad Platters to choose from.
Also: MORNING COFFEE and AFTERNOON TEAS at
CASEY'S BAKERY & TEA ROOM
2032 Oak Bay Ave. (½ block East of Foul Bay)
SPECIAL:
Swift's extra lean sliced HAM ..... lb. 2.99

UNIVERSITY OF VICTORIA
Theatre Department
SENIOR SECONDARY SUMMER THEATRE WORKSHOP
presents
LISTEN TO THE WIND
by James Reaney
AT THE PHOENIX THEATRE ON UVIC CAMPUS
NIGHTLY UNTIL AUG. 14 AT 8 P.M.
TICKETS AND INFORMATION 477-4821

SOME PEOPLE JUST DON'T BELONG.
Caddyshack MATURE
COMPLETE SHOW NIGHTLY 7 & 9
QUADRA 8-10
WARNING: Some coarse language; Occasional nudity and suggestive scenes. (B.C. Director)
Quadra at Hillside 382-3370

COMEDY FOR THE SUMMER FROM LANDMARK CINEMAS
"... IT LOOKS LIKE THE TOWNE'S GOT IT AGAIN THIS YEAR. THE MOVIE IS 'AIRPLANE'... AND IT IS HILARIOUS!" — Leith Fyfe, CFAX RADIO
AIRPLANE MATURE
5th Week
WARNING: Occasional nudity; coarse and suggestive language. (B.C. Director)
FLIGHTS AT 7:05 and 9:10 P.M.
FRIDAY AT 12 MIDNITE
"Rock 'n' Roll High School"
TICKETS NOW ON SALE AT KELLY'S STEREOMART
towne cinema
382-5922 ● AIR-CONDITIONED
808 DOUGLAS ● DOWNTOWN
IN NOOTKA COURT MALL
BRITISH COLUMBIA'S #1 MIDNIGHT MOVIEHOUSE

Waddling Dog Inn
ENTERTAINMENT in the LOUNGE
THURS.-FRI.-SAT.
CAM HARTLEY & AL MITCHELL DUO
THIS WEEK'S SPECIAL
SOUP DU JOUR or CHEF'S SALAD
JUMBO PRAWNS in beer batter
LONG BRANCH POTATO
FRESH VEGETABLE OF THE DAY
CHERRY CHEESECAKE
TEA or COFFEE
12.95 per person
OUR SUNDAY BUFFET
11:30 a.m. to 2:30 p.m.
We will be carving a hip of beef in our new dining room.
7.95 per person
NO RESERVATIONS FOR SUNDAY BUFFET PLEASE
"Stay with us — 30 beautifully appointed Tudor Rooms"
Mt. Newton X Road On Patricia Bay Highway, 5 miles from Ferry 652-1146
AMERICAN EXPRESS, MASTER CHARGE, CHARGEX
8-1

LOBSTER NIGHT
EVERY TUESDAY!
FULL LOBSTER TAIL DINNER
9.95
SERVED WITH SALAD, RICE PILAF, VEGETABLE GARLIC BUN & HOT DRAWN BUTTER...
IVANHOES
1314 GOVERNMENT ST
CALL 383-0913 FOR RESV.

McPherson Foundation and Vancouver City Stage presents GARLES GARY & BLACK ARTS THEATRE PRODUCTION OF
For Colored Girls who have Considered Suicide When the Rainbow is Enuf
by Ntozake Shange
"Undeniably joyous . . . well worth seeing . . ." Allen, Province
McPHERSON PLAYHOUSE
SEPT. 9, 10, 11, 8 p.m.
SEPT. 12 and 13, 6:30 and 9 p.m.
Tickets $6.50, $7.50, $8.50
(St. and O.A.P.'s $1.00 OFF) at McPherson Box Office (386-6121) and usual outlets
8-11

FAMOUS PLAYERS theatres
"A better film than 'Star Wars'..." TIME MAGAZINE
PLEASE NOTE REVISED SHOWTIMES
Wed., Sat., Sun. — 1:30, 4:00, 7:00, 9:15
Other Days — 1:30, 7:00, 9:15 Only
STAR WARS THE EMPIRE STRIKES BACK
ROYAL 805 BROUGHTON 383-9711
CHILDREN $1.50 — FREE LIST SUSPENDED GENERAL
"POWERFUL" —TIME MAGAZINE
Evenings 6:45, 9:10
ENDS THURSDAY!
WARNING: Frequent coarse Language and some violence (B.C. Director)
The most wanted man in Wakefield prison is the Warden.
Robert Redford "BRUBAKER"
CORONET 836 YATES ST 383-6414
GOLDEN AGE $1.00
MATURE
HIGH FLYING, HIGH SEAS ADVENTURE. IN THE TRADITION OF 'SWISS FAMILY ROBINSON' AND '20,000 LEAGUES'.
ENDS THURSDAY!
Walt Disney Productions' THE LAST FLIGHT OF NOAH'S ARK
Don't Miss The Fun!
Released by BUENA VISTA DISTRIBUTION CO. INC.
TECHNICOLOR® ©1980 Walt Disney Productions
OAK BAY 2184 OAK BAY AVE 598-2213
CHILDREN $1.50 GENERAL

MAYFAIR
MAYFAIR SHOPPING CENTRE
AND THE MINISTRY OF ENVIRONMENT
TAKE PLEASURE IN PRESENTING
"SALMON ENHANCEMENT"
The display will feature a live fish exhibit, films showing fish management techniques, plans to stock B.C.'s rivers and streams and various aspects of the SALMON ENHANCEMENT PROGRAM.
An educational and information display courtesy of THE MINISTRY of ENVIRONMENT and MAYFAIR SHOPPING CENTRE
AUGUST 11th to 16th
At MAYFAIR
"THE COMMUNITY'S MEETING PLACE"
OPEN 'TIL 9 P.M. WED., THURS., FRI.
8-11
MAYFAIR

A story of natural love.
THE BLUE LAGOON
RESTRICTED
WARNING: Frequent Nudity, Some Suggestive Scenes and Occasional Violence (B.C. Director).
Starring BROOKE SHIELDS, CHRISTOPHER ATKINS
haida 808 YATES STREET 382-4278
MATS SAT., SUN. 1:30, 3:20, 5:15
NIGHTLY 7:10, 9:15

THE LATEST FASHION... ...IN MURDER.
DRESSED TO KILL
A Filmways Picture
SAMUEL Z. ARKOFF Presents
A GEORGE LITTO PRODUCTION OF A BRIAN DE PALMA FILM
MICHAEL CAINE ANGIE DICKINSON NANCY ALLEN
RESTRICTED
WARNING: Frightening and Gory Scenes; Some Coarse Language, Nudity and Suggestive Scenes (B.C. Director)
COUNTING HOUSE 1 BROAD AT BROUGHTON 383-3434
NIGHTLY 7:15, 9:25

Cheech & Chong's NEXT MOVIE
A UNIVERSAL PICTURE
JUST WHAT WE ALL NEED...
A really good hit!
MATURE
WARNING: Not Suitable for Children; Frequent Coarse Language; A Satire on Drugs and Sex (B.C. Director)
odeon 2 780 YATES STREET 383-0513
ENDS THURSDAY!
NIGHTLY 7:15, 9:15

Used Cars
Trust us. MATURE
WARNING: Frequent Coarse Language; Some Nudity and Some Suggestibve Scenes (B.C. Director)
odeon 1 780 YATES STREET 383-0513
MATS FRI., SAT., SUN. 1:30, 3:25, 5:20
NIGHTLY 7:00, 9:00

JOHN BELUSHI DAN AYKROYD
THE SUMMER COMEDY HIT FOR ALL AGES!
THE BLUES BROTHERS
MATURE
WARNING: Frequent Coarse Language and Swearing (BC.C. Director)
COUNTING HOUSE 2 BROAD AT BROUGHTON 383-3434
NIGHTLY 7:00, 9:30

THRIFTY FOODS

OWNER OPERATED 100% A CANADIAN COMPANY

SAANICH CENTRE STORE — Quadra and McKenzie

PRICES ALSO EFFECTIVE IN OUR FAIRFIELD PLAZA LOCATION

PRICES IN EFFECT WHILE QUANTITIES LAST, TUES., AUG. 12.-SUN. AUG. 17

Grand Opening SALE

TUESDAY, AUGUST 12th

THRIFTY MEAT SPECIALS

FROZEN GOVT.-INSPECTED **TURKEYS** 88¢ — 6-14 LB. AVERAGE GRADE UTILITY LB.

OLYMPIC READY-TO-SERVE **HAMS** 89¢ — WHOLE OR SHANK PORTION LB.

ALBERTA GRAIN-FED **PORK LOIN ROAST** 1.59 — WHOLE, HALF OR TENDERLOIN END ..... lb.

FROZEN GOVT.-INSPECTED **CORNISH GAME HENS** 1.59 — GRADE UTILITY 16-20 OZ. ..... ea.

OLYMPIC **PARTY STICKS** 1.69 — ..... 600 g

NEW ZEALAND FROZEN **LEG-O-LAMB** 1.89 — WHOLE OR BUTT END ..... lb.

OLYMPIC FRESH **WIENERS** 79¢ — lb. .....

OLD FARM BULK **SAUSAGES** 1.19 — PORK, BEEF OR BREAKFAST ..... lb.

OLYMPIC READY-TO-SERVE **DINNER HAMS** 1.99 — ..... lb.

SCHNEIDER'S SLICED **PICNIC HAM** 99¢ — ..... 6-oz. pkg.

BREAKFAST DELIGHT **SLICED SIDE BACON** 1.39 — ..... 500 g pkg.

ALBERTA GRAIN-FED **PORK BUTT STEAKS** 1.19 — ..... Bone-In lb.

FLETCHER'S SLICED **COLD MEATS** 2 1.29 — CHIX, PICKLE and PIM., MAC and CHEESE, BOLO. 175 g pkgs.

OLYMPIC READY-TO-SERVE **COTTAGE ROLLS** 1.79 — CRY-O-VAC HALVES ..... lb.

THRIFTY PRODUCE — NATURAL AND FRESH

B.C. FANCY FRESH **PEACHES** LB. 29¢

IMPORTED THOMPSON **SEEDLESS GRAPES** 79¢ — SWEET AND JUICY ..... LB.

LOCAL NO. 1, FRESH **CELERY** 39¢ — ea. .....

IMPORTED No. 2 **MEDIUM ONIONS** 5 1.00 — ..... lbs.

IMPORTED FANCY **"MAC" APPLES** 99¢ — ..... 3-lb. bag

LOCAL, No. 2 **CARROTS** 1.00 — 5 lbs. .....

IMPORTED FANCY **PRUNE PLUMS** 39¢ — .. lb.

SUNKIST **VALENCIA ORANGES** 4 1.00 — ..... lbs.

THRIFTY FOODS IS 100% LOCALLY OWNED and OPERATED

WE PLEDGE TO SELL FINE QUALITY PRODUCTS AT COMPETITIVE PRICES

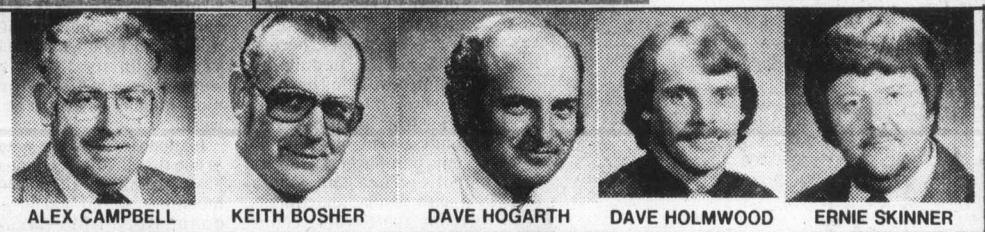

ALEX CAMPBELL — KEITH BOSHER — DAVE HOGARTH — DAVE HOLMWOOD — ERNIE SKINNER

COME JOIN THE FUN AT THRIFTY FOODS IN THE SAANICH CENTRE

SAMPLES, PRIZES, GIVE-AWAYS

NALLEY'S **POTATO CHIPS** 59¢ — 200 g box

SHELL MULTIGRADE **ENGINE OIL** 99¢ — 1 L btl.

ROYALE **BATHROOM TISSUE** 2.29 — 8-roll pack

ARMOUR **CANNED STEWS** 1.49 — CHICK. BEEF IRISH ..... 24 oz.

ISLAND FARMS **ICE CREAM** 2.19 — 4 L tub

NABOB DELUXE **TEA BAGS** 2.69 — Pkg. of 120 .....

DAD'S **COOKIES** 1.29 — OATMEAT CHOC. CHIP COCONUT ..... 454 g pkg.

V.I.P. **LIQUID DETERGENT** 1.39 — 1.5 L btl.

NABOB **COFFEE** 2.99 — 1-lb. pkg. .....

ROYAL **JELLY POWDERS** 5 1.00 — ..... 3-oz. pkgs.

ALLEN'S PURE **APPLE JUICE** 99¢ — ..... 48-oz. tin

MISS MEW **CAT FOOD** 4 99¢ — ..... 6-oz. tins

NIAGARA — FROZEN **ORANGE JUICE** 59¢ — ..... 12-oz. tin

VALLEY FARMS FROZEN **GREEN PEAS** 69¢ — ..... 2-lb. pkg.

KRAFT **PEANUT BUTTER** 2.99 — ..... Smooth 1.5 kg

WYLER'S **FRUIT DRINK CRYSTALS** 1.39 — ..... tin

SEVEN-UP or **PEPSI COLA** 2 79¢ — 750 ml btls. ...Plus Deposit

KEILLER'S ASSORTED **CANDY** 99¢ — Bulk ..... lb.

NESTLE'S TROPICAL BLEND **ICE TEA MIX** 1.99 — ..... 2-lb. tin

DUTCH OVEN **BREAD** 2/1.29 — WHITE OR 60% WHOLE WHEAT .24-oz. loaf

HEINZ **TOMATO KETCHUP** 1.39 — ..... 32-oz. keg bottle

BURN'S **CANNED HAMS** 2.89 — ..... 1½-lb. tin

FRESH, CLAREMONT **LARGE EGGS** 1.03 — .....Gr. A doz.

PLANTER'S **DRY ROAST PEANUTS** 1.59 — .... 450 g jar

ALLEN'S **APPLE JUICE** 99¢ — ..... 48-oz. tin

STUART HOUSE **CHICKEN NOODLE SOUP MIX** 79¢ — 4-envelope pak .....

HUSKY **DOG FOOD** 2 99¢ — ..... 25-oz. tins

WESTON'S **100% WHOLE WHEAT BREAD** 69¢ — .. 16-oz. loaf

PARADISE ISLAND **CHEDDAR CHEESE** MILD MEDIUM MATURE 20% OFF REG. PRICE

CLOVERLEAF **CHUNK LIGHT TUNA** 99¢ — ..... 6.5-oz. tin

ROBIN HOOD **FLOUR** 4.49 — 10 kg bag .....

V.I.P. **ALL TEMPERATURE DETERGENT** 1.99 — ..... 2.1 kg bag

STORE HOURS MON.-FRI. 9-9, SAT. 9-6, SUN. 10-6

WE RESERVE THE RIGHT TO LIMIT QUANTITIES

THRIFTY FOODS LOCATIONS: 1590 FAIRFIELD RD. 3995 QUADRA ST.

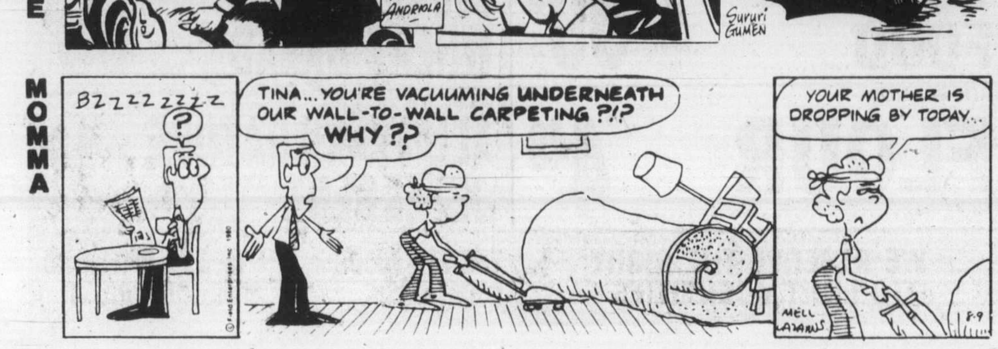

Helen Chesnut's Garden Notes

British Columbia fishermen, sports anglers and commercial alike, look upon the lowly dogfish as a curse, yet in Japan this fare from the deep is highly valued and it fetches handsome prices.

There are similar anomalies in the world of horticulture. Many native North American plants, like prophets without honor in their own house, are often not accepted as plants worthy of consideration in their own land.

As a matter of fact, the beauty and usefulness of many plants native to the Western Hemisphere went unrecognized until they were brought to the Old World, gained fame there, and returned in triumph to their homeland.

An excellent example of this injustice was the common tomato which was only reluctantly re-admitted to the North American scene after it gained wide praise throughout the world.

And now a wholesale grower in New York is re-introducing into their homeland a family of western plants which have beautified European gardens for centuries. These are the small-flowering or species clematis, relatives of the popular large-flowering garden clematis. These natives offer the gardener massive floral displays featuring flower forms and colors found in none of the larger-flowered types.

Development having destroyed much of their natural habitats, the species clematis became an endangered species in North America. In fact, their North American identity was just about forgotten with so many of them planted and loved in European gardens.

But now, many of these beautiful different clematis have been introduced to the continent, tested, grown in quantity and are beginning to appear in mail-order catalogues and at retail nurseries.

Most of the small-flowering clematis are wild varieties that require little pruning and may be left to ramble through trees if space is available.

Here are a few that struck me as most interesting:

Flammula, or Fragrant Virgin's Bower, has powerfully scented, pure white blooms. Its vines reach 20 to 30 feet (six to nine metres) and bloom in August and September.

Montana produces masses of dogwood-like blooms on 12 to 18-foot (3½ to 5½ metres) in May and June. Five colors are available in Clematis Montana—white, three different pinks and lilac-rose. Some have bronze foliage.

Spooneri grows 20 to 30 feet (six to nine metres) and produces two to three-inch blooms in large masses in May and June. Its colors are white-and-golden or pink-and-yellow.

These small-flowered clematis tend to be much hardier than their less wild relatives and many are quite hardy in the coldest prairie regions which makes them a good bet for the B.C. interior.

One of these is Clematis Tangutica, or Chinese clematis, sometimes also called Russian Virgin's Bower. The 10 to 20-foot (three to six-metre) vines produce bright green leaves and glowing yellow flowers that resemble charming little Japanese lanterns. The July blooms are followed by glistening, silvery seed pods which fall later, some producing new plants.

Clematis Paniculata, or Sweet Autumn White Clematis, is smothered with thousands of small, sweetly scented cream-white flowers in the fall. The feathery seedheads are quite attractive and make interesting additions to winter bouquets.

There are several others, all quite appealing. There is even a shrub variety called Davidiana, three to five feet (one to 1½ metres) in height, with scented, hyacinth-like flowers.

With any kind of luck, more of these newly introduced native vines will become available at local nurseries. A major supplier is Arthur Steffen, Inc., Fiarport, New York 14450. Park Seeds and Wayside Gardens, both U.S. firms, each carries a few varieties of species clematis.

Jack Smith

It would please me to say that for the first time ever I have been quoted in the *Las Vegas Sun*; but alas, the fact is, I have only been misquoted, which isn't quite as gratifying.

In his column *Las Vegas Is My Beat*, my colleague Ralph Pearl writes: "Attention Jack Smith, *Los Angeles Times*: As one of your more faithful readers, I almost lost my bridge laughing at an observation you made in your column the other morning. You were writing about a lady by the name of Jan Morris who had just written a book, *Destinations*, which dealt with many top cities around the world. You scolded her because she had labelled Los Angeles 'a humorless city.' So, after slightly castigating her, you wrote, 'If you want to know about a humorless city, go to Las Vegas and its $10,000-a-week comedians.'

"Jack, I don't think you've ever been here or talked with people acquainted with this town and its show business activities. But $10,000-a-week comics went out with 15-cent hamburgers, 10-cent trolley fare and $100-a-month luxury apartments. Today the lowliest comic, probably coming out of your city's Comedy Store, gets that kind of money. Several unfunny comics in this town are even known to get as high as $75,000 a week.

"As for your snide crack about Las Vegas being 'humorless,' I've heard of cities being polluted, noisy, dirty and overpopulated, but 'humorless'? Yet, if any city should qualify for the vague title of being humorous, wouldn't it be Las Vegas where it not only has all the great, near great and far from great laughmakers playing here, but it's quite a laugh watching year after year the silly throngs trying to beat these gaming tables?"

I certainly have no wish to enter into a public quarrel with a fellow worker, especially one who graciously calls himself a faithful reader and whose remonstrances are amiable of tone and phrase.

However, I am baffled, if not irked, by Pearl's rather carefree rendering of my words, to wit: "You wrote, 'If you want to know about a humorless city, go to Las Vegas and its $10,000-a-week comedians.' " What I wrote, actually, was: "I didn't tell her, knowing she would find it out, that Las Vegas, with its $10,000 a week comedians, is the most humorless city in the world."

I suppose it is easy to argue that the two versions have essentially the same meaning, so no harm is done. But in his paraphrase, which he puts within quotation marks, Pearl has considerably weakened my observation, and changed it into his own style, which is fine for him, but not for me. That isn't nice.

Of course this may be dismissed as a mere technicality in which the reader has no interest. I did indeed write that Las Vegas is the most humorless city in the world, meaning, of course, the most humorless city I have ever been in. I meant the world of my personal experience.

Also, I try never to resent it when a colleague or a reader points out that I have been in error. So I am indebted to Pearl for bringing me up to date on the wages paid to comedians these days in Vegas. It is true, I haven't been there for a long time, and it was naive of me not to realize that the price of comedians would have gone up with the price of hamburgers and everything else.

What bothers me is Pearl's statement that if any city can be called humorous it should be Las Vegas, because it has "all the great, near great and far from great laughmakers playing here."

That is a seductive argument at first glance, but it seems to me, on reflection, that a city which has to pay comedians $75,000 a week to come in and make it laugh must have no humor of its own at all. They are even desperate enough to pay $10,000 a week to "the lowliest comics," these coming direct from Los Angeles.

I am reminded of the early days of the American West, when the frontier towns were so starved for entertainment and a look at female flesh that broken-down dancehall girls who couldn't hack it any longer in Chicago or New Orleans were hailed as talented beauties.

Of course the comedians who work in Las Vegas are not employed to make the locals laugh, but the visitors, or marks. Consequently the jokes they tell in their stand-up routines off the lobbies of the big hotels on The Strip are neither indigenous to Las Vegas nor designed to make Las Vegas folks laugh. They are for tourists from the great American hinterland, in town to make whoopee, and have nothing to do with life in Las Vegas outside The Strip itself.

Pearl is ironically close to the truth when he says, "It's quite a laugh watching year after year the silly throngs trying to beat these gaming tables." It is a laugh, if you're given to cynical laughter. If you want to watch people not laughing, just stand around in any Las Vegas casino for an hour (if you don't get arrested.) In no human theater of action I can think of, including war and hospitals, is there less laughter than in a gaming room.

But I am not knocking Las Vegas. Gambling just doesn't happen to be one of my vices any more. I do like to go up there once in a while, though, to watch those showgirls do the cancan.

They may not tickle my funnybone, but they warm the cockles of my heart.

Sydney Harris

Things I Learned En Route to Looking Up Other Things:

● That in the last 15 years, since the Surgeon General's warning against cigarette smoking—while giving cigar-smoking a relatively clean bill of health—consumption of cigarettes has not appreciably declined, but cigar-smoking has been cut in half.

● That Danes are the only people in Europe who learn to speak English with virtually no trace of a foreign accent.

● That the creature spending the highest proportion of its life in sunlight is the Arctic tern, which migrates from pole to pole annually with the sun.

● That Queen Victoria became a grandmother at the age of 39—her first grandchild growing up to be Kaiser Wilhelm of Germany, who killed more Englishmen than any other person in history.

● That the Mercedes-Benz three-pointed star is one of the very few trademarks originated and designed by the same man who devised the product himself: Gottfried Daimler, before he died in 1900. (The three points signified his engines operating on land, sea and air.)

● That if you happen to be swimming near a group of dolphins and you exhale and sink in the water, the dolphins will actually nudge you to the surface again.

● That the British bureaucracy continues to move so slowly that its post office insists that "Middlesex" still exists, almost 15 years after it was abolished by the reorganization of Greater London.

● That although waves may roll on for hundreds of miles, the water composing each wave remains much in the same place, and the far-out water never reaches the shore. (Only the form moves, but the substance stays pretty much where it is.)

● That a little over 100 years ago, a band of Welshmen sailed halfway around the world to settle in Argentina in order to preserve the dying Welsh language. (Their descendants remain there today, in Patagonia, retaining the Welsh language, still playing rugby, and holding an "Eisteddfod" every year.)

● That of the 10 largest islands in the world, five are in Indonesia alone. (Which, surprisingly, stretches as far as from California to Bermuda, and takes in about one million square kilometres *more* than the land area of the United States.)

● That you can't buy a German shepherd dog in Great Britain; you would have to ask for an "Alsatian."

Tuesday Prime Time

	7:00	7:30	8:00	8:30	9:00	9:30	10:00	10:30	11:00
2	Football — in prog.					Reach For Top	Happy Days	Carousel	News
3	Monde de Disney		Capitaines Et Rois		Congres Democratique		Documentaire	Nouvelles	Reportage
4	Democratic Convention — in prog.		20-20		P.M. Magazine	Sha Na Na	Shirley Bassey		News
5	Democratic Convention — in prog.			T.B.A.	Movie: The French Connection				News
6	Football — in prog.					Sha Na Na	Hogan's Heroes	Rhoda	News
7	Democratic Convention — in prog.				Barnaby Jones		Knots Landing		News
8	Diff. Strokes	Stars on Ice	Misadventures of Sheriff Lobo		Alice	Taxi	Hart to Hart		News
9	MacNeil	Sea Wonders	Nova		U.S. Chronicle	Righteous Apples	Monty Python	Newsmakers	Soundstage
11	Hogan's Heroes	Adam - 12	Testimony Of Two Men				News		Benny Hill
12	Democratic Convention — in prog.			Merv Griffin			On the Buses	News	After Benny
13	Vancouver				Carnival In Rio				Sports Page

VICTORIA'S DAILY Classified

INDEX

VITAL STATISTICS

1 Births
8 Miscellaneous Cards of Thanks
308 Deceased Cards of Thanks
305 Deaths and Funerals
312 Florists
310 Funeral Directors
309 In Memoriam
313 Miscellaneous
311 Monuments

NOTICES

14 Announcements
16 Catering, Banquets and Reception Rooms
15 Coming Events and Meetings
20 Lost and Found
18 Places to Visit

EMPLOYMENT

28 Employment Service
21 Help Wanted—General
22 Office Help
26 Part Time—Temporary Help
24 Sales Persons and Agents
30 Situations Wanted
23 Skilled Trades
25 Teachers

BUSINESS SERVICES

36 Services Directory

PERSONAL SERVICES

33 Bands, Musicians and Orchestras
40 Business Personals
43 Dancing
42 Education
41 Legal Services
71 Music Teachers
39 Personals
34 Pre-Recorded Music
32 Trade Schools
38 Travel

MERCHANDISING

83 Aircraft
117 Antiques and Arts
78 Bicycles
80 Boats and Marine
65 Building Supplies
93 Cameras, Supplies and Photo Finishing
127 Chicks, Poultry, Hatching Eggs, Supplies
101 Children's Miscellaneous
116 Coins and Stamps
135 Farm Implements
60 Fuel
97 Furniture
105 Garage Sales
120 Garden Supplies
99 Groceries, Meats and Produce
95 Heating & Fireplaces
130 Heavy Equipment and Machinery
128 Livestock, Supplies and Events
96 Major Appliances
100 Miscellaneous for Sale
103 Miscellaneous Wanted
109 Miscellaneous to Rent
77 Motorcycles
70 Musical Instruments
125 Pets and Supplies
92 Sporting Goods
81 Sailboats
94 Store and Office Furniture and Equipment
115 Swaps
63 Timber
98 TV, Stereo, Radio Sales and Service
112 Wanted to Rent, Miscellaneous

AUTOMOTIVE

155 Automobile Financing and Insurance
164 Auto Body and Painting
168 Campers, Trailers and Motor Homes
166 Cars and Trucks Wanted
150 Cars for Sale
148 Lease Vehicles
149 New Car Directory
160 Parts, Accessories and Service
151 Sports, Import Cars
158 Tires
154 Trucks, Buses and Vans
156 U-Drive and Auto Washing

ACCOMMODATION

185 Convalescent and Rest Homes
175 Hotels
178 Summer Homes, Cottages and Resorts
181 Tourist Accommodation

RENTAL

201 Apartments to Rent, Furnished
200 Apartments to Rent, Unfurnished
203 Apartments Wanted
206 Duplexes to Rent
207 Duplexes Wanted to Rent
202 Furniture to Rent
215 Halls, Warehouses, Stores and Offices to Rent
197 Housekeeping Rooms to Rent
199 Housekeeping Rooms Wanted
211 Houses to Rent, Furnished
210 Houses to Rent, Unfurnished
212 Houses Wanted to Rent
205 Rental Agencies
190 Room and Board
191 Room and Board Wanted
193 Rooms to Rent
194 Rooms Wanted
204 Shared Accommodations

FINANCIAL

155 Automobile Financing and Insurance
233 Mortgage Loans and Insurance
234 Mortgages for Sale
230 Personal Loans and Insurance
235 Wanted to Borrow

REAL ESTATE

280 Acreage for Sale and Wanted
240 Business Opportunities
241 Business Opportunities Wanted
247 Commercial or Industrial Properties
258 Condominiums
253 Country Homes and Properties
270 Exchange Real Estate
290 Farms for Sale and Wanted
263 Garages for Sale, Rent, Wanted
293 Gulf Island Properties
250 Houses for Sale
265 Houses Wanted to Buy
295 Listings Cancelled
268 Listings Wanted
271 Lots for Sale
294 Mainland and Out-of-Province Properties
169 Mobile Homes and Parks
273 Property for Sale
274 Property Wanted
244 Revenue Property
245 Revenue Properties Wanted
259 Townhouses
285 Up-Island Properties
256 Waterfront Properties

386-2121

Monday through Friday, 8 a.m.-6 p.m. Saturday, 8 -5:30 p.m.

CLASSIFIED ADVERTISING RATES

All rates quoted are for insertion in both The Daily Colonist and Victoria Times.

PRIVATE PARTY WORD RATES

10 word minimum

1 or 2 days
17c per word per day

3 to 5 consecutive days
14c per word per day

6 consecutive days or more
12c per word per day

Real estate, mobile home, rental, clubs, organizations and business advertising does not qualify for these rates.

COMMERCIAL WORD RATES

10 word minimum

1 or 2 days
23c per word per day

3 to 5 consecutive days
20c per word per day

6 or more consecutive days
17c per word per day

SEMI-DISPLAY LOCAL RATES

Any advertisement which varies from 6 pt. regular classified style shall be considered semi-display.

14 agate lines per measured column inch.

1 or 2 days
81c per agate line per day

3 to 5 consecutive days
74c per agate line per day

6 or more consecutive days
67c per agate line per day

Contract rates for local businesses available on request.

NATIONAL AND OUT OF PROVINCE RATE

Regular Classified 22¢ per word.
Semi-Display 85¢ per agate line.
14 agate lines per column inch.

BIRTH NOTICES

Up to 30 words $5.00
Each additional word 17c

DEATH NOTICES, MEMORIAL NOTICES AND CARDS OF THANKS

75c per count line per day

3 consecutive days
65c per count line per day

SINGLE PAPER DEATH NOTICES ONLY
67c per count line per day

PRIVATE BOX NUMBERS
$7.00

Private Victoria Press box numbers are for use only for replies to advertising published in the Victoria Times and The Daily Colonist.

VICTORIA OFFICE

2621 DOUGLAS ST. V8W 2N4

Classified counter service, 8:30 a.m. to 5:30 p.m., Mon. to Fri. Closed Saturday.

DUNCAN OFFICE

Advertising, Circulation, Editorial and General Information,
746-6181.
109 Ingram St. V9L 1N8

TERMS OF PUBLICATION

Canadian Newspapers Company Limited shall not be liable for non-insertion of any advertisement beyond the amount paid for such advertisement.

In the event of error occuring the liability of Canadian Newspapers Company Limited shall not exceed the charge for the space actually occupied by the item in question.

All claims of error in publication shall be made within 12 hours thereafter and if not made shall not be considered. No claim will be allowed for more than one incorrect insertion nor for errors not affecting the value of advertisement.

All estimates of cost are approximate. Advertisers will be charged with space actually used.

All advertising copy will be subject to the approval of Victoria Press, who reserves the right in its sole discretion to classify, reject or insert copy furnished.

All advertisements must comply with the British Columbia Human Rights Act. This act states no advertisement may state or imply a preference, limitation or specification on the basis of an applicant's race, religion, colour, marital status, ancestry, place of origin, age; or sex (unless the matter relates to the maintenance of public decency AND prior approval has been obtained through the Human Rights Branch).

While every endeavor will be made to forward replies to box numbers to the advertiser as soon as possible, we accept no liability in respect of loss or damage alleged to arise through either failure or delay in forwarding such replies, however caused, whether by negligence or otherwise.

NOTICE OF COPYRIGHT

Full complete and sole copyright in any advertisement produced by Canadian Newspapers Company Limited is vested in and belongs to Canadian Newspapers Company Limited, provided, however, that copyright IN THAT PART AND THAT PART ONLY of any such advertisement consisting of illustrations, borders, signatures or similar components which is, or are, supplied to Victoria Press by the advertiser in the form of reproduction proofs, veloxs, etc., and incorporated in said advertisement shall remain in and belong to the advertiser.

CIRCULATION INFORMATION

The Daily Colonist 383-4111 Victoria Times 382-3131

Wherever carrier service is maintained, $5.00 per month.
By mail—Vancouver Island and Gulf Islands, $7.00 per month, $20.00 per 3 months, $40.00 per 6 months, $80.00 per year. Rest of Canada, $8.00 per month, $22.50 per 3 months, $45.00 per 6 months, $90.00 per year.
Outside Canada, $20.00 per month, $240 per year.

BY MAIL
Saturday Times Only Sunday Colonist Only
Canada 60 cents per copy, $30.00 per year. Outside Canada, $1.10 per copy, $55.00 per year.

The Daily Colonist Second Class mail registration No. 0516.
Victoria Times Second Class mail registration No. 0625.

ISLAND REPRESENTATIVES
Duncan, Chemainus—Mr. HILTON HOLT 746-6181
Nanaimo 758-9633 Lake Cowichan 749-6206
Port Alberni—Mr. Fred Suhr 723-8312

1 BIRTHS

ADYE—And the two shall become one flesh. Born to Pam and Ralph on August 9, 1980, a girl, Tiffany Rachel Denise, 8 lbs. 3 ozs. Special thanks to James, Gail, Bonnie and the Entire R.J.H. maternity staff.

DEGROOT-Born to Paul and Jean, a girl, Heidi Alaine, 8 lbs. 1 oz. on July 30, 1980. Thanks to Dr. Chew and Staff at Royal Jubilee Hospital. (Insured)

FAA — Born to Debbie and Marty, a boy, Christopher Martin, 7 lbs. 4 ozs., on August 5, 1980. Thanks to Dr. Pound and staff at Victoria General Hospital.

HUTTON — Born to Tom and Debbie on July 27, 1980, at Royal Jubilee Hospital, a girl, Kimberley Anne, 8 lbs. 3 ozs. A long-awaited sister for Carmen. Thanks to Dr. B. Gelling and maternity staff.

LATON — Kevin and Debbie (nee Kalyn) are pleased to announce the arrival of a daughter, Esther Danielle, 8 lbs. 3½ ozs., on July 31, 1980. A little sister for Michael. Many special thanks to Drs. M. Morrison, G. E. Cox, S. Malthouse, F. Jagdis and wonderful maternity staff of V.G.H.

MUIR-Born to Ron and Joan on July 25, 1980 in Duncan, B.C. a boy, Michael James, 7 lbs. A brother for Erinn. Proud grandparents Mrs. M. Muir of Victoria, and Mr. and Mrs. B. Lucas of MacKenzie. Special thanks to Dr. T. Ralf and to the maternity staff at Duncan Regional Hospital.

PERRY—Born to Den and Debbie, a son, Sloane Richard, 8lbs. 3ozs., August 9, 1980 at Royal Jubilee Hospital.
Thanks to Dr. Scott Wallace and nurses on the 4th floor.

POTTER — Born to George and Jacquie, a boy, Jason Ward, 10 lbs. 1 oz., on July 30, 1980. Special thanks to Drs. K. M. James, J. Colwill, C. Chan and the Royal Jubilee maternity staff.

RIPLEY—Born to David and Bev, a girl, Teresa Marion, 8 lbs. 1oz., on July 28, 1980. A sister for Paul. Special thanks to Dr. J. H. Dickson and maternity staff at Victoria General Hospital.

TALBOT — Born to Ryan and Kathleen (nee Perkins), on August 6, 1980, at Royal Jubilee Hospital, a girl, Breeann Kathleen, 7 lbs. 6½ ozs., a sister for Bradley. Proud grandparents—Mrs. Helen Perkins and Mr. and Mrs. Jack Talbot. Thanks to Dr. D. C. Hosgood and maternity staff.

8 CARDS OF THANKS

I WOULD LIKE TO SINCERELY thank the lady who found my wallet in "Eatons" on Saturday, August 9 and turned it into the Lost and Found Dept.
Rose Whitlock.

14 ANNOUNCEMENTS

CEDAR DAY CARE CENTRE, 3950 Columbine Way-between Carey and Interurban Roads, is now registering 3-5 year olds for September. We offer a creative child oriented programme of education through play and are open 7:30 - 5:30 PM year round. 479-2032

ANIMALS' CRUSADERS
Annual Tag Day, Saturday, August 16th. Please give generously to our spay-neuter fund. 385-7695.

VICTORIA ATHLETICS Women's Soccer Club now practising, all players welcome. Contact Steve 595-1673 or Debbie 595-7391.

ARTEX PAINT SALE. BUY 2 get 1 free. Also catalog special and new catalog. Phone your instructor or 382-1082.

15 COMING EVENTS AND MEETINGS

ATHLETICS
BINGO
WEDNESDAY
VICTORIA
CURLING
CLUB
1952 Quadra St.
Early Birds
6:45 P.M.
USUAL GOOD
PRIZES
20th Game
$500
OR MORE
Extra Games
$100
OR MORE
1 yrs. free bingo first single winnner second half.

BASEBALL BINGO
EVERY TUESDAY
Victoria Curling Club
1952 Quadra
8 GAMES
$100 OR MORE
20TH GAME
$500 OR MORE
Good neighbour games
Early Birds 6:45pm
Regular Games
5 Extra Games
Free taxi to town after extra games

Saint Joseph's Bingo
745 West Burnside
EVERY WEDNESDAY

ATTENTION ALL ARTS & CRAFTS ENTHUSIASTS
On Saturday August 23rd, Cedar Hill Mall will be holding a craft and hobby fair. Anyone interesting in displaying their creation please contact Vi Russell at Cedar Hill Decorating Centre Ltd, 477-9212. There will be no charge for exhibiting.

BINGO, WED. AFTERNOON 1:30 pm, OAP Hall, 1600 Government Street.

15 COMING EVENTS AND MEETINGS

PARISH
BINGO
EVERY TUESDAY
798 Goldstream
NO GAME LESS THAN $20
5 EARLY BIRD GAMES AT 7:00.
20 Regular Games
10th and 20th game, $50
Final Game Special
BONANZA GAME
Minimum Prize $125

BINGO
EVERY TUES. LANGFORD LEGION, Station Road. Early birds 6:45. Reg. games 7:15 5 Extra games. Concession opens at 5:30 PM All proceeds in aid of Girls Ice Hockey.

SINGLES SCENE DANCE. Saturday August 16. Everyone Welcome. White Eagle Hall. Tickets available at Hillside Mall. Sorry no tickets sold at the door. Information, 384-5683, 382-6020, 479-6050

20 LOST and FOUND

LOST SEAL POINT SIAMESE female cat, at Satellite Park, Aros Rd. Beige body with dark ears, tail and paws, blue eyes. Listens to name "Sheila". Anyone knowing the whereabouts please, 112-743-3053

PLEASE HELP, LOST IN Gorge area, a spayed dark tiger striped female tabby cat with medium long hair and no collar. Answers to PT, she loves peanut butter. Reward offered. 386-4359

LOST. MENS GOLD RING with bloodstone. July 27th, possibly vicinity Thetis Lake. Great sentimental value. Reward. Please call 385-1034 and leave message.

LOST: AIRPORT LAST FRIday at 5pm. a small brown carton containing raspberry jams, jellies and blueberries. Will party who picked it up by mistake please contact 592-3301.

FOUND LONG HAIRED young tom cat, dark gray with biege marbling. Very unusual tail. Tyndall/Feltham/Gordon Head area. 477-5489.

LOST: THURSDAY, VICINTY Cook/Oxford or in Oxford grocery store, white gold dinner ring, sentimental value. Reward. 598-7957.

GRAY KITTEN ("EDDIE") with white paws and chest. Lost on Saturday, August 9 Darwin near Saanich road (Woolco area). Phone 385-6195.

LOST: SILVER GREY spayed female cat, corner Vancouver and Pendergast. Call 385-0222, 383-7958 or 384-4472. Reward.

LOST: BROWN STETSON, SATurday night, from car on Pat Bay Highway near MacKenzie. Sentimental value. Reward. Phone 652-5539

LOST 7 MONTH OLD MALtese terrier, female, Beacon Hill drive in area. Answers to "Lucy". Reward. 385-5946.

HELP-STILL MISSING
Shylo, male golden setter/lab cross. Very friendly. Reward offered. 598-2215 382-3996.

FOUND: JULY 26 ON WILKINson Rd. near West Saanich Rd. cushion with flowered cover for chesterfield or chair. 658-5778.

FOUND: BLACK KITTEN with white spot under chin, about 7 weeks old, 900 block Balmoral, 381-2371.

LOST: 2 FEMALE KITTENS, one black with white markings, one grey with racoon tail, Burnside Eldon Place area. 385-3250

LOST: YOUNG BLUE BUDgie, named and can say "Buddy". Foul Bay/Safeway area. 592-6578.

LOST: AT BEAVER LAKE Sunday. Man's Seiko diving watch. Brown nylon strap. Reward. 384-6525

MISSING ON MT. VIEW AVenue, tabby tortoise year old spayed cat. Bushy tail. Phone 474-2557 after 5.

LOST: SILVER CHAIN AND pendant, Saturday afternoon. Sentimental value. Reward. 721-3515

FOUND: SMALL GREY FEmale cat, near corner of Saanich Rd. and Falmouth. Phone after 5:30pm, 385-5880

LOST: GREY COCKATIEL Yellowhead, Glen Lake—Sooke Road area. Reward. 478-6428 after 5pm.

FOUND MALE ORANGE AND white cat, fluffy tiger striped tail, white flea collar, Oaklands area. 595-3887.

LOST: MALE SEALPOINT SIAmese, named "Trouble", Lakehill area. Friday evening, August 8. 479-5678

LOST: MAN'S BLACK WALlet downtown, Tuesday. Important. 385-2706

FOUND: WHITE BICYCLE, near Richmond Elementary School. 721-3859

FOUND: KEYS IN GLASSES case, at Beacon Hill, Sunday August 3. 721-3859

LOST: FEMALE MINIATURE wire haired dachsund, brown and tan. 478-2714

LOST: GREY LONG HAIRED cat, Humpback/Sooke Rd. area. 478-8274.

LOST: GOLDEN LAB, 13 weeks old, Cordova Bay area, reward. 382-2124 or 658-8742.

LOST:-BIFOCAL GLASSES, August 2nd, Sooke Lake Road, or Langford area, 478-0918

LOST: FISHING ROD, SIDNEY boat ramp. Brown, spinning rod with Dam reel. 382-2228.

LOST: LIGHT METALLIC green 10 speed, Fulton Road area. Reward. 478-4554

FOUND: LADIES WRIST watch on Bow Rd., August 7th. 477-5726

LOST: NEAR WOOLCO, GREY with white on chest, 5 month old kitten. 382-0902

LOST: FEMALE WHITE UMbrella cockatoo, Sooke area, reward. 642-5671, 642-4271

FOUND GINGER AND WHITE male kitten, approx. 4-6 months old, Cedar Hill area. 477-0429.

GOLD CHARM BRACELET, Cedar Hill X Road, Merriman district. 477-3042

LOST: MONDAY AT MT. Douglas, artist's equipment, sketches, etc. 477-7097. Reward.

21 HELP WANTED GENERAL

Restaurant Manager

Career opportunity available immediately for an experienced manager with one of Victoria's leading restaurants. Must be able to relate well to people on a variety of levels and have experience in a relatively large restaurant. Knowledge of Mexican and other International foods an asset. A pleasant personality and attractive appearance also required. All replies confidential.

PRIME PERSONNEL
270-1070 Douglas Street
385-7012

AUTO BODY PERSON AND prep person wanted for body shop in Gold River. 112-283-2613, 112-283-7488.

21 HELP WANTED GENERAL

PROFITABLE
APARTMENT
ROUTES

$100 to $150 monthly and much, much more depending on route size.
Open soon in following areas:
1.Foul Bay-Oak Bay
2.Fort-Jubilee
3.Gorge Rd. E.
4.North Park-Quadra
5.Newport-Windsor
6.Lampson-Esquimalt
7.Craigflower-Dominion
8.Cook-Fairfield
9.James Bay
10.Foul Bay-Cadboro Bay
11.McKenzie & Quadra
12.Shelbourne-Cedar Hill X Rd
These routes, in various parts of city, will be filled quickly because of ease of delivery and good monthly profit. If you are responsible and interested, and can use the extra cash for your early morning efforts, call the Colonist Circulation, 383-4111 and leave your name, address and phone number for Mr. Ring.

STUDIO CO—ORDINATOR
An international corporation leading the world in the family portrait industry, we have recently expanded our chain of studios to Victoria. Our studio is permanently located in a prestige downtown department store. We require: good communication skills, capable of dealing effectively in the areas of customer, public, and employee relations. Mature individual capable of organizing and maintaining accurate records. Willing to adapt to retail environment and capable of attaining realistic goals as outlined by area management.
We offer in return: pleasant working surroundings. Attractive salary as well as stated performance bonus. Complete training with full pay. Permanent position with advancement potential. If you possess our requirements and are interested in this opportunity call Vancouver 112-271-4684 for an interview appointment.

ADMINISTRATOR
INTERMEDIATE CARE
A 67 bed intermediate care facility will open early Jan. 1981 in Port Alberni, BC. Applications are invited to fill the position of Administrator with the position being assumed in early October. Qualifications: considerable experience and formal training in the health care field, together with empathy and knowledge of geriatric needs. Salary: negotiable but consistent with BC LTC facilities. Apply with references and curriculum vitae. Alberni Valley Intermediate Care Society, PO Box 206, Port Alberni, B.C. c/o Mr. K. Hutcheson. Closing date for applications August 30, 1980.

WAITERS, WAITRESSES AND kitchen help. We are now accepting applications for full time employment in our restaurant. Some part time will be considered with regards to maturity and availability for work. Please bear in mind that employment with us entails a mixture of shifts including evenings and weekends. We offer excellent benefits including uniforms and meals. Applicants should be well groomed and willing to work diligently and effectively in our busy location. Apply in person only 2pm-4pm, Monday-Friday at 710 Caledonia.

BOYS GIRLS
VICTORIA TIMES newspaper routes will soon be coming available in the
WINDSOR PARK — KING GEORGE TERR — BEACH DR and OAK BAY JUNCTION areas.
Profits would range from $50 to $70 for approximately 1 hour in the afternoon.
For more information contact MR. ELLIOTT at 382-3131 CIRCULATION DEPT. First come, first served.

HASTINGS
INTERURBAN
HOLLAND AREA

VICTORIA TIMES has a newspaper route coming available in the above area. Route size is 30 to 40 papers. Profits would range $50 to $60 per month for approximately 1 hour daily in the afternoon.
First come, first served, call MR. KAZMIRUK at 382-3131 to submit your application.

Upjohn

HOMEMAKERS
NURSE AIDES
HOME HEALTH AIDES
LIVE-IN
Immediate openings available for positions in homes and hospitals. Call 388-6639, 9am-4pm. Upjohn Health Care Services

ENERGETIC MATURE PERson required in activity program for group of young adults with learning difficulties. Sports and recreational skills required plus patience, creativity, knowledge of community resources and ability to relate to groups, professionals and volunteers. Relevant training and experience. Hours to 9 - 3 weekdays. Please send resume and references to Victoria Press 654.

LIFE SKILLS WORKER REquired by Vocational Rehabilitation Program for adults who have had a psychiatric disability. Experience in working with groups in a mental health setting and in life skills programing essential. This job requires an immaginative, energetic and sensitive individual with a solid work history. Position begins August 25th. Victoria Press Box 363.

RENTAL REP POSITION available at Victoria International Airport for major U-Drive Co. Applicants must have own car and be able to work shift work. Persons must be neat in appearance, work well with others and be of a reliable sort. Applications and interviews held at Hertz Rent A Car, 1800 Blanshard St., 9am-11am Tuesday thru Thursday. No phone calls please.

RESIDENT MANAGER
Experienced couple is required for a large City townhouse complex. The successful applicants will be capable of taking full charge of day to day operations. Applications will be treated as confidential and will be acknowledged. Send outline of previous experience and renumeration expected to Victoria Press Box 555.

SUNNY WEST COAST
(Long Beach)
CANADIAN PRINCESS
A floating full facility hotel resort wants you in the food and hospitality service. Just bring your experience and friendly smile. Accommodation available. Call Ucluelet collect, Gordon Schoor, 726-7771

WOMENS RUGBY
James Bay Night Hawks want you. After our first successful season, we are seeking to expand our playing membership. Young women who are interested in participating in a challenging sport plus a fun social life, please call 598-0183, Bob or Jill. Experience not necessary. Practices are just beginning.

DIAL A BOTTLE
We will be taking calls Monday, Tuesday, Wednesday, 10am to 6pm, for drivers who wish steady year round employment.
Requirements: must be over 19, have small car in good working condition, and be neat in appearance. Phone 386-2743.

EXPERIENCED HAIR STYList required for modern salon. Excellent working conditions. 598-7711 days or 384-2457 after 6pm.

21 HELP WANTED GENERAL

BORED WITH YOUR JOB? Keep your regular job while you train for a new exciting career. We're looking for ambitious, well groomed men and women who enjoy working with people. Positions are available in teaching, sales and executive positions. Call between 1-6pm, 385-1476.

TEMPORARY
CHALLENGE
We need someone with expertise to train our staff to operate a licenced dining room in a small hotel on a beautiful island off the northern coast of Vancouver Island. Phone 477-1904, Victoria.

WORKERS INTERESTED IN agricultural work, poultry, dairy, greenhouse, nursery, vegetable and fruit harvast, etc. should apply at Canada Farm Labour Pool, 205-3400 Douglas Street, Victoria B.C., 382-4274, Monday—Friday 8:30am-4:30pm.

PERMANENT PART TIME program worker training and experience in mental health field. Ability to plan and implement social and recreational programs for institutionalized and community groups. Please sent resume and references to Victoria Press Box 653.

GREAT OPPORTUNITY
Busy office needs hardworking, mature people to work with public. Wages and hours something to be desired but terrific benefits and staff application by appointment only! Call Mon.-Fri., 10-5 p.m. and ask for Mgr. 381-1145.

HAIRSTYLISTS
daPls Hair Design requires hairstylists with or without clientele, must be fashionable in appearance and pleasant with the public. 381-6647, 382-1468, ask for Paul DaCosta

JUNIOR SOLICITER REquired, experience 0—3 years, with basic understanding of corporate commercial real estate, prospects of partnership. Reply to R Earl King, #310—1205 Broad St, V8W2A4. 386-1417, 381-4141.

REQUIRED FOR WELL LOcated prestige apartment building, mature bondable caretaking couple, competitive wage. Ample time off. Apply Victoria Press Box 610. Written references required at time of interview

REQUIRED BEGINNING SEPtember. Mature, reliable person to look after our 7 month old daughter. Position is part time (2 or 3 days per week) and permanent. Prefer your home - Fairfield, Oak Bay, Cordova Bay area. 658-8788 evenings.

EXPERIENCED ASSISTANT manager required for downtown Victoria gift store, starting September 1st, must be personable, outgoing, and oriented to customer service. Send resume and salary requirements to Victoria Press Box, 659

PIZZA PIEMAN IS HIRING own car drivers, must have reliable car and clean license. For weekend shifts, Fri, Sat, Sun. Possible full time in Sept. $3.50 an hour plus $1 per delivery. Apply 858 Esquimalt Road. 10-3, Mondays and Thursdays

GET INTO YOUR
OWN BUSINESS
Start now. Aggressive female or male with ½ ton truck and canopy. Must be clean. Apply 801 Goldstream Avenue

JANITORIAL
Experienced, light duty janitorial staff required to work part time Monday to Friday, downtown Victoria. Must be detail orientated. Reply P.O. Box 517, Victoria, B.C.

BABYSITTER WANTED. WE are moving in September to View Royal Elementary School area. Daniel will be in kindergarten, Christopher will be in Grade 3. Call between 5pm-8pm, 383-2504.

MATURE, LOVING BABYSITter needed to look after 2½ year old boy in your home for 3—4 days each week starting September. Must be reasonably close to Marigold area. References please. 479-0526 after 5pm.

SALT SPRING ISLAND. CHEF, man or woman, must be experienced in preparing soups, sauces, and cooking a complete dinner menu. Send resume stating qualifications and references. Victoria Press Box 668

BAG MACHINE OPERAtor/trainees required by expanding polyethylene manufacturing company. Must be reliable and able to work shift work. Apply between 10am-2pm to 2130 Malaview Ave, Sidney.

DUE TO INCREASE IN BUSIness, Denny's Restaurant is looking for mature individuals for waiters, waitresses, and cooks' positions. Experience is an asset. Apply in person, 3100 Douglas Street.

PIZZA COOKS REQUIRED BY Pizza Pieman, full time positions, night shifts. Kitchen experience preferred. Neat appearance and good attitude a must. Please apply to 858 Esquimalt Road between 10-3 pm.

REQUIRED IMMEDIATELY, reliable clerk/night auditor for evening full time job, union wages, should know CNR 52 cash register. Experienced only need apply. Apply in person, Douglas Hotel desk.

FULL TIME AND RELIEF ATtendent, female, for 4 physically disabled adults. Live-in while on duty. No experience necessary. Good wages. References. Phone 385-1082. Approved by Human Rights.

WANTED: MATURE EXPERIenced waitresses/waiters and grill cooks, full and part time shift work. Apply in person only 9-11am or 2-4pm, Smittys Pancake House, 1752 Island Highway.

LIVE-IN POSITION, IDEALLY suited to a mature person. Plain cooking, adult Oak Bay home. Private bed sitting room with bath. Generous free time and good remuneration to a satisfactory person. 382-2141, 8-4:30.

AFTER SCHOOL DAYCARE for my 8 year old son, beginning in September, plus occasional days during August. Vicinity of Falkland Road or Margaret Jenkins School. 478-8357 days, or 592-6012 after 6pm

IMMEDIATELY REQUIRED, reliable person to care for 2 small children in our home in Cloverdale Quadra area, from 8am to 5pm, Monday to Friday. $12 a day, child welcome. References. 385-5584 after 5pm

PERMANENT 3 TO 4 DAY week at the Tupperware Warehouse. Complete an application at 516 David St., August 13th or 14th only. Interviews will be on Thursday (no phone appointments please).

SKETCH & LAYOUT
ARTIST
for Victoria sign company. Replies to include age and experience to Victoria Press Box 663

FULL TIME SEAMSTRESS required to repair all types of clothing items. Mature person who can work independantly preferred. Enquire at Goodwill Enterprises, 385-5756 local 08.

WANTED: EXPERIENCED truck driver; must be non smoker, capable of taking charge of food warehouse. Give age, experience and references, Victoria Press Box, 650.

PERSON TO MICROFILM OILwell files. Knowledge of photography and general knowledge of oilwell drilling a definite asset. Send particulars to Victoria Press Box 660

WANTED NANNY WITH SOME light housekeeping; live/in position, in the Uplands district; own suite. Please send resumes to 3460 Beach Ave., Victoria, before August 22, 1980.

VICTORIA GOLF CLUB
Waitress/waiter, 5 days, 12 noon-4pm, some evening work. For interview: 598-4321.

21 HELP WANTED GENERAL

RECEPTIONIST REQUIRED For unisex salon at Hillside Mall, must be neat, pleasant and able to deal with the public. Apply in person at 1688 Hillside Ave.

SALAD/SANDWICH PERSON with some experience and ambition required immediately. Full time. Apply in person to Chef, between 3-5pm, Stewart's Restaurant, Market Square.

WANTED, BABYSITTER FOR 11 month old, near Camosun College/Landsdowne. Prefer education oriented mother with toddler near same age. Call 479-3325 after 5pm

RN WORKING SHIFT, URgently requires loving person to care for 20 month old son, your place, Jubilee vicinity preferred. Please call 595-5832 after 6pm

MATURE EXPERIENCED waitress/waiter needed immediately. Permanent full time position. Apply in person, Smitty's Pancake House, 850 Douglas, between 1-4pm

KITCHEN COOK MANAGER
For high volume fast food operation. Must also be an experienced short order cook. Resumes and references to Victoria Press Box 626

GARDEN CENTRE REquires nursery person immediately. Must have pesticide license and good knowledge of shrubs. Reply Victoria Press Box 682.

BABYISTTER WANTED after school care for 2 children grade 1 and grade 5. Near David Cameron Elementry, Colwood Lake area. Call between 5pm-8pm 478-3247.

DISHWASHER, NEAT AND clean for modern kitchen, steady employment with all company benefits. Apply in person only Ingraham Hotel, 2915 Douglas Street.

MATURE EXPERIENCED snack bar attendants required, daytime hours, salary commensurate with ability. Contact Ray Hayley, Mayfair Lanes, 386-3461 for interview times.

EXPERIENCED SECURITIES clerk required immediately by busy trust company, familiar with stock and bond control responsibilities. Please send resume to Victoria Press Box 685

BABYSITTER NEEDED, Glanford School area for kindergarten girl and 3 year old boy commencing September 2, (2 weeks). 479-7542 between 2pm—8pm.

BABYSITTER NEEDED DEsparatly in Marigold area, for kindergarden and 2 year old. Must be willing to be daycare subsidized, Monday-Friday. 727-2469.

COUPLE FOR CARETAKING DUTIES in small adult oriented apartment block, centrally located. Apply Victoria Press Box 521.

EXPERIENCED SHORT order cook, Tuesday to Saturday, 9:30am to 6pm. Apply in person at the Esquimalt Deli, 1153 Esquimalt Rd.

MATURE CASHIER AND waiter or waitress for night shift. Apply in person only after 4:30 at The Peacock Restaurant, Sidney.

LOCAL FIRM REQUIRES VAcuum truck operator with knowledge of small equipment repair. Permanent position. Replys to Victoria Press Box, 652

EXPERIENCED WAITer/waitress required. In person only between 1-4pm. Also host/hostess with bar experience. Dino's Place. 4011 Quadra

EXPERIENCED PEOPLE with magnetic personalities to make appointments for representatives. Call Monday-Friday, 386-3444.

EXPERIENCED WAItresses-waiters required for a high volume restaurant. References and resumes to Petro's Place, 770 Yates St, Victoria.

WANTED HOUSEKEEPER TO work two days a week in the Uplands district. Please send resumes to 3460 Beach Avenue, Victoria before August 22, 1980.

RESPONSIBLE MATURE ENergetic person, experienced in delicatessen work. Apply in writing only to Cook St. Fish and Chips, 252 Cook St. V8V 3X3.

WE STILL NEED MORE HELP for our marketing expansion. Ambitious persons only need apply. OAP's welcome. 598-1601 between 5-7pm for appointment.

EXPERIENCED CAB DRIVers required. Must be neat in appearance and courteous with the public. Phone C&C Taxi, 383-1121.

MAITRE D' FOR 150 ROOM hotel dining room. Must be fully experienced in food and liquor service. Apply Victoria Press Box 527.

HOSTESS/HOST-CASHIER
Must be fully experienced. Apply, Manager, Bartholomew's Grill, Executive House Hotel.

EXPERIENCED BARTENDer, at least 5 years experience. Apply to 777 Douglas Street, Bartholomew's Restaurant. No phone calls please.

FAST RELIABLE WRAPPER
Required for wholesale bakery, full time dayshift position Monday-Friday. Apply in person, 1119 North Park Street

APPRENTICE BUTCHER wanted to train. Apply in person at Bailey & Son Butchers in the Mayfair Mall. No phone calls please.

LUNCH AND BREAKFAST cook wanted with experience. Apply in person with references Shortts Restaurant, 910 Government, between 1pm-4pm.

RELIABLE SITTER WANTED, afterschool, for 3 children, 17 mile house area. Good wages. After 7pm or before 8:30am, 642-3914.

AFTER SCHOOL CARE REquired for grade 1 boy attending Gordon Head School. Parent with similiar aged child preferred. After 5 477-3693.

IMAGE HAIR STUDIO REquires two apprentice hairdressers, full time. Apply in person, Image Hair Studio, Harbour Square.

WANTED: MAINTENANCE person, inside and outside work, must be reliable and willing to learn. Permanent position. 385-0644

WAITRESS/WAITER WANTed immediately, must be mature. Apply in person; Jacobs Family Restaurant, in the KMart mall.

WANTED: EXPERIENCED Technician-Installer for sound communication and security equipment. Reply Victoria Press Box, 683.

WANTED: NURSE'S AIDE for night shift in small rest home on Mt Newton Cross Road. Must be experienced and have own transportation. 652-3093

PAULS RESTAURANT LTD, full time waiter/waitress required for evening shift. Apply 1900 Douglas between 3-4pm only.

FRONT DESK RECEPTIONist/cashier. Experienced on NCR4200. Apply in person, Manager Executive House Hotel, 777 Douglas.

WANTED FRONT END MAN for evenings, 2-10pm. Must have experience in service station. Older person preferred. For appointment call 479-4421.

TAXI DRIVERS REQUIRED by Victoria's leading Taxi company. Must have class 4 license and chief's permit, owner operated. 598-6272.

HAIRSTYLIST NEEDED FOR new salon in busy mall, next to London Drug. Phone 598-1513, evenings 479-1377.

SHORT ORDER COOK, steady employment. Apply in person, 1241 Government St., askfor Helen.

21 HELP WANTED GENERAL

DONUT BAKER, EXPERIence preferred, apply in person to Donut House, 5471 Hamsterly Rd. between 3-5pm

LIVE-IN MATURE HOUSEkeeper for elderly couple, non smoker preferred. References. 383-4241 479-2809.

WANTED: A MATURE, REsponsible couple to maintain a commercial building in Victoria. Reply to Victoria Press Box 639.

BABYSITTER NEEDED FOR 4½ month old, preferrably my home. Please phone anytime, 386-6066.

WANTED: ONE RN OR GRAD for five 3-11pm shifts. One for 2 weekend days. Phone for appointment 383-7814

URGENTLY REQUIRED. REliable babysitter. My home. Thursday-Sunday 4:30-9:30. Fairfield. 381-0805

CHILDCARE WORKER REquired, commencement of school term, 35-hour week, 592-5729

WAITRESS/WAITER, COFfee shop, experienced, mature. Apply in person Westwind Motor Inn, 741 Goldstream Avenue.

EXPERIENCED WAITress/waiter required by King John's Restaurant, 2668 Sooke Road, Colwood, 478-6312.

BABYSITTER STARTING September. Campus View school area. Kindergarten age. 477-0954 (after 6:00).

HAIRDRESSER. FULLY EXperienced, full time for mature clientile, lower Cook St. area. 384-3715. After 7pm, 477-9324.

FEMALE CLEANER REquired for girl's school, 3:30-8:30pm, Monday-Friday. Victoria Press Box 638.

WANTED: RELIABLE, MAture babysitter, my home, for 2 girls—one attending kindergarten. 598-8433.

FULL TIME BARTENDER, must have experience volume bar. Apply in person, 565 Johnson St.

RELIABLE TEENAGER TO babysit occassional evenings, Denman Shelbourne area. 595-4648

WANTED: MEN AND WOMEN interested in playing field hockey. Experience helpful but not necessary. 385-3717.

EXPERIENCED MEN'S HAIRstylist for modern shop wanted. Good working conditions. 595-2621, evenings 477-0817

WANTED: LIVE IN BABYSITter for 1 and 6 year old, room and board plus wage. Pregnant teenager welcome. 381-0852.

BABYSITTER IN FAIRBURNE school district, Monday—Friday approximately 3—5pm plus school holidays. 477-3012.

PAULS RESTAURANT LTD., full time truck driver required. Apply 1900 Douglas between 3-4pm only.

RELIABLE SITTER, OVER 19, for 5 year and 16 month olds. Esquimalt. On call situation. 388-9475

PERMANENT DISHWASHER and kitchen helper required, 4-5 days per week. Please apply 1871 Fort

COOK-HOUSEKEEPER IN apartment, sleep-in. References. 592-6822 mornings or after 6pm, Tuesday 592-9110

NO EXPERIENCE NECESsary, national company needs help in Esquimalt office for telephone work. Phone 382-5433

PART-TIME TEMPORARY student help required for stockroom. Apply in person 2 p.m. to 4 p.m. Woolco Customer Service.

ALLISON PIANO REQUIRES full time, experienced furniture refinisher. 384-1154, 384-3935.

BABYSITTING, IRREGULAR schedule, my home, shift work, Doncaster school area. 595-1467

MATURE BABYSITTER REquired, 2 children, my home. Sidney. 656-5079

BAKERS HELPER. NIGHT work. Apply in person at Irenes Bakery.

EXPERIENCED WINDOW cleaner required, apply 3016 Jutland.

WANTED: COMPETANT MEchanic at Old Style Street Rods. 478-9246.

RELIABLE BABYSITTER for 2 boys, ages 4 and 2, in Colwood area. 478-9397 anytime

RELIABLE HOUSE CLEANers wanted. Call Mary's, 383-0697 Monday to Friday 9-5pm. only.

AUTO BODY REPAIRMAN wanted, salary depending upon ability. Phone 381-5505.

EXPERIENCED MATURE person for ladies resthome, general duties. 598-3212.

SMALL BUSINESS NEEDS bookkeeper-office manager. Apply in person 565 Johnson St.

SANDWICH MAKER. APPLY before 11am or 2-4pm, Goodies Restaurant, 769 Fort St.

EXPERIENCED WAITress/waiter full time day shift. Apply in person, 707 Pandora.

PART-TIME HELP REquired for delicatessen. Reply to Victoria Press Box 681.

WANTED: CARPET CLEANers helper, we will train. 385-6322

SERVICES OF ELECTROLOgist required for professional office. 474-1532

SHORT ORDER COOK, APPLY in person, Day and Night Restaurant, 622 Yates St. Night shift.

LIVE IN WEEKEND COMPANion for elderly lady. Phone between 12-6pm, 592-5258

RELIABLE PERSON WANTED to cut lawns for the month of September. 479-7744 after 6pm.

COOK FOR BREAKFAST AND lunch. Apply in person, 1241 Government Street.

KITCHEN HELPER WANTED. Bayshore Family Restaurant, 652-3622.

SIDNEY HOME, MATURE, loving nanny required. 656-7348.

PREP MAN WANTED. ONE year experience. 381-6352

22 OFFICE HELP

SECRETARY I
for the
COMPTROLLER
TREASURER'S
DEPARTMENT
(Purchasing Division)
CITY OF VICTORIA

Salary Range — $1099-$1194 per month.

Applications are invited from qualified persons interested in working in a responsible secretarial position in the civic service. Applicants should have high school graduation, supplemented by courses in typing (minimum 60 w.p.m.), shorthand (minimum 100 w.p.m.) and standard commercial subjects.

Applicants must have considerable previous experience as a stenographer or secretary and have an ability to meet and deal successfully with the public.

Application forms can be obtained from the Personnel Department, City Hall, #1 Centennial Square, and should be submitted not later than noon, Monday, August 18, 1980.

TYPISTS
Urgently required for long or short assignments. If you have typing in excess of 60 W.P.M. and would love the freedom of temporary work we need you - please call June at Office Xtras, 386-5555

22 OFFICE HELP

SCHOOL DISTRICT #63 (Saanich)
Supervising stenographer, secondary school, Saanich Peninsula. Applications are invited from suitably qualified person for the position of Clerk IV (supervising stenographer), 7 hours per day, 11 months per year. Requirement: to supervise an office employing 1 or more employees and generally function as senior stenographer to the school principal and teaching staff. Typing 60 wpm, shorthand 80 wpm and bookkeeping training are minimum requirements. Salary range for 1980 is $7.14 to $7.78 per hour. Application forms are available from the School Board Office, 9751 3rd St., Sidney, 656-1111. Closing date is 12 o'clock noon Friday, August 22, 1980.
R.S. Ingram, Secretary Treasurer.
School District #63 Saanich
PO Box 2010 Sidney, B.C.

ACCOUNTANT
Excellent opportunity exists for a CA or top level CGA. Job entails preparing monthly financial statements and possessing the ability to set up systems, design cost systems, and do the books for a group of joint ventures under one management. The ideal candidate will be mature, responsible, organized and be able to work productively with little supervision. Excellent benefits and salary dependent upon qualifications.
PRIME PERSONNEL
270-1070 Douglas Street
385-7012

EXEC. SECRETARY
An exciting opportunity for a position offering a lot of variety and challange - this dynamic group requires a top notch secretary with stable work record and good secretarial skills, able to work on their own and handle a variety of top secretarial functions. Excellent salary and working conditions.
PRIME PERSONNEL
270-1070 Douglas Street,
385-7012

TEMPORARY
You are in great demand. Join our team of qualified temporaries and use your office skills and experience in a variety of challenging and interesting short and long term assignments. Top hourly rates for good secretarial and dicta typing skills.
PRIME PERSONNEL
270-1070 Douglas Street
385-7012

MEDICAL SECRETARY
For solo consulting practice; September 1st; dictatyping, reception, appointments and filing; 36 hour week; starting salary $1000 per month plus benefits, 3 weeks vacation, uniform allowance and parking. Bright, comfortable office in convenient location. Applicants must have dicatyping speed 55wpm minimum, good knowledge of medical terminology, pleasant telephone manner, and ability to work well alone. To apply phone 595-3421, 8am to 6pm.

Receptionist Typist
People oriented person required for this busy real estate office front desk. 1 - 2 years previous business experience plus typing of 60-65 accurate WPM. Attractive with pleasing personality.
PRIME PERSONNEL
270 1070 Douglas Street
385-7012

PAYROLL CLERK
Temporary position till the end of October, 3 days every other week. Experienced Payroll Clerk, Brentwood area. Good hourly rate.
PRIME PERSONNEL
270-1070 Douglas Street,
385-7012

LIFE SKILLS WORKER Required by Vocational Rehabilitation Program for adults who have had a psychiatric disability. Experience in working with groups in a mental health setting and in life skills programing essential. This job requires an immaginative, energetic and sensitive individual with a solid work history. Position begins August 25th. Victoria Press Box 363.

ACCOUNTANT
Accountant with at lease 5 years experience to be responsible for the daily accounting, statement and budget preparation and internal audit control. A working knowledge of automated financial systems an asset. Preference given to applicant having a financial institution background. Reply with resume in confidence to Victoria Press Box 678.

PERMANENT POSITION starting Sept. 2, 1980. Supervisor required for a large homemaker agency. Nursing background essential. Preference will be given to the applicant who has held a management position or has had experience in a medical office. Main duties are coordinating and supervising the duties of the home help staff. Business hours, dental-medical benefits. Please reply to Victoria Press Box 692.

REQUIRED IMMED. EXPERIENCED. CONVEYANCING SECRETARY. SALARY FROM $1,200 to $1,400 PER MONTH DEPENDING ON EXPERIENCE AND ABILITY. CALL 388-4444.

WORD PROCESSOR
Royal Trust will have a position open, approximately 18th August, for an experienced word processor.
We have A.E.S. equipment, and will arrange training if your experience is on another processor.
Phone Mrs Wilson, 388-4311.

REQUIRED IMMEDIATELY for Real Estate office, Secretary Receptionist. Must be Mature—personable with good phone manner, — Bookkeeping and accurate typing skills. If you have the ability to work on your own initiative, please send your resume in your own handwriting to Victoria Press Box 670. Our staff is aware of this ad.

ACCOUNTANT
Minimum 4th year CGA-RIA student, with at least 2 years industry and/or public practice experience required for head office accounting department. A challenging responsible position. Excellent salary and fringe benefits available. Reply in own handwriting to Victoria Press Box 691.

SECRETARY
Presently in James Bay, but relocating to the Sidney area in October, this pleasant office requires a methodical self-starting individual with excellent secretarial skills. A minimum of 65 WPM typing. June Allen Employment Agency, 386-9021

FLAG INNS OF CANADA IMMEDIATELY requires full time office clerk. Applicants should type 55 wpm, possess a pleasant telephone manner and have some bookkeeping skills. Please apply in person 9am to 12 noon, Monday through Friday at 229 Gorge Road East.

MECHANICAL SERVICE ORIENTED company, requires bookkeeper/receptionist. Preference given to applicants with accurate typing, a construction or wholesale background. Ability to learn or work with micro-computer. Reply in written to Victoria Press Box 694.

22 OFFICE HELP

REQUIRED: —SECRETARY with convincing experience for major Victoria law firm. Salary commensurate with experience. Reply in writing to Peggy McFadyen, Harman & Co., Box 340, Victoria V8W 2H7.

PART-TIME BOOKKEEPER-helper required for law firm. Posting and typing experience a must, knowledge of computer an asset. Hand written resume with references to P.O. Box 1417, Victoria, B.C. V8W2X2 please.

OFFICE HELP REQUIRED for general duties including typing, filing, answering phone, and assisting customers. Minimum 20 hour week. $5 per hour. Reply Victoria Press Box 621

BANK OF B.C. REQUIRES one experienced NCR775 machine operator and one experienced ledger clerk. For further information contact Mrs. C. Townsend at 388-5511.

SUPERVISOR FOR GIFT shop, must have experience in typing, staff scheduling, cashiering and be able to direct staff of 20. Send resume to P.O. Box 558, Victoria, B.C.

CANADIAN FIRM REQUIRES person to carry out general secretarial duties including daily invoicing. Must be bondable with pleasant personality. Apply Victoria Press Box 684.

PART TIME LEGAL SECRATARY hours 9-1. Knowledgeable in land title documentation and wills. Salary commensurate with experience. Phone 384-3322 or 592-7437 evenings

SECRETARY-BOOKKEEPER required immediately. Knowledge of cameras and equipment appreciated. Please call 383-4311

RECEPTIONIST—TYPIST REQUIRED immediately for small wholesale business. Reply to Victoria Press Box 686 stating experience and desired salary.

BOOKKEEPER-TYPIST. SIDNEY office has position available starting September 1st, 1980. Reply to Victoria Press Box 633

FULL-TIME SECRETARY with bookkeeping experience required. Send resume to: Victoria Press Box 680.

23 SKILLED TRADES

PRINTER
Progressive interior weekly newspaper requires a competent printer immediately. Knowledge of a Comp. IV and typing skills essential. Ability to deal with public an asset. Salary plus benefit package. Apply in writing to Victoria Press Box 677.

EXPERIENCED PARTS PERSON for heavy duty equipment and gravel trucks for Victoria contractor. Duties include ordering parts, stock control and clerical work. Excellent salary and benefits. Send letter complete with resume to Victoria Press Box 693.

ALIGNMENT PERSON. MUST be fully qualified in brakes and front end. Full-time position. Phone Ed Nichols 386-0214, between 8:30am-5pm, except Sunday.

EXPERIENCED WELDER fabricator with DPW # 2 for growing jobbing shop in Courtenay. Aluminum MIG and TIG experience helpful. Phone collect 112-338-1318.

WANTED DENTAL HYGIENIST for family oriented preventive dental practise. Salary negotiable. Applicants apply: Suite 504-1120 Yates Street or phone 382-1711.

SIDING
Siding applicators required immediately by builder 384-1101, 477-0838, Tod-Hackett.

EXPERIENCED
Lathers needed, guaranteed steady work. Steve Stundon Lathing Industries Ltd., 382-8834

EXPERIENCED KITCHEN Cabinet installers required by Jubilee Building Supplies Ltd. Enquire 652-9141 ask for Trevor Hallam.

RETIRED CARPENTER REQUIRED for interior renovation work in advertisers own home. Approx. 1 month in duration. 592-8008

FRAMING CARPENTERS needed, only experienced need apply. Journeymen preferred. 384-8075 pager 1480 9 - 5 386-8584 evenings.

NANAIMO AREA DEVELOPER requires capable sub-contractors for apt. building construction. Inquiries phone 112-758-4331

REQUIRED FOR MONTH OF September, an underground miner with shift boss certificate, for work on Vancouver Island. 383-8113, 474-2587

EXPERIENCED UPHOLSTERY seamstress and cutter. Wage negotiable. Call for appointment, 383-7621.

WANTED, YOUNG QUALIFIED carpenter to run residential framing crew, start immediately, 477-7718

WANTED: TV, RADIO TECHNICIAN, minimum 5 years experienced. Call RCA Service, 382-8141

EXPERIENCED FRAMING carpenters. 478-6272 after 6pm

24 SALES PERSONS AND AGENTS

BLOCK BROS.
"THE BESTSELLERS"
REAL ESTATE CAREER TRAINING PRODUCES SUCCESS
Block Bros. will train you in sound proven methods enabling you to quickly reach your desired level of success. Successful progressive salespeople
ARE NOT BORN, THEY ARE TRAINED
Call today, interviews by appointment only. (Held strictly confidential.)
CALL
"THE BESTSELLERS"
Sidney-Colwood 478-5561
Bill Wonnacott
Douglas St. 386-3231
Bob Hahn
Shelbourne 477-1841
Bob Cullum
Bernie Wilkinson

LICENSED REAL ESTATE SALESPEOPLE WANTED
Modern office with good parking, needs more PROFESSIONAL SALESPEOPLE, excellent COMMISSION SPLIT, some financing available to assist in our many varied company listings. For further details call in confidence to Ken Porter, 388-7868, or drop in to 23 Burnside Rd. W.
DUNSMUIR PROPERTIES LTD.

WOULD YOU LIKE TO BE trained as a wholesale Shaklee distributor? Unlimited earnings, tax breaks, bonus cars, international holidays. Over $600,000,000. in sales last year. Mr. Mayo for appointment 381-1211 or 385-2805.

24 SALES PERSONS AND AGENTS

DIGNIFIED SALES
Our sales division has an opening for one top caliber sales person who enjoys a high standard of living and expects to have his efforts rewarded accordingly. We are a progressive cemetery company engaged in a field that is unaffected by seasonal employment and economic conditions. Unlimited opportunities exist in this unexplored non-competitive field.
Training salary, top commission and a good lead gathering system, makes this position very attractive to responsible people.
MEMORIAL GARDENS
RON REYNOLDS 478-1754

CANVASSERS
IF
You aren't afraid to work
IF
You like talking to people
IF
You want to make money and have your own transportation, please call 381-1233 between 9am-noon Monday-Friday

WHAT'S YOUR EXCUSE?
Believe it or not there are more people enjoying financial success today than ever before. The majority however are prepared to do a decent days work to build a strong foundation for their families. If you have been dwelling on failure rather than success but sincerely believe you have the drive and ambition to succeed send a short resume to Victoria Press Box 684.

SALESPERSON FOR THE AULL COMPUTER SHOP
For part-time work, staff discount privileges. Prerequisites. Thorough knowledge of Apple Computers, neat appearance, ability to deal with the public. Apply in person to
THE AULL COMPUTER SHOP
764 A Yates Street
(in Maynard Square)

NATIONAL FINANCIAL INSTITUTION
Requires a local agent, starting $1300 and up, monthly guaranteed commission. Extensive training program, complete group benefits. Excellent opportunities. Victoria Press Box 628.

MUTUAL LIFE OF CANADA is expanding. We require two salespersons. Ambitious self starters. Comprehensive training programme and two year guaranteed commission negotiable to $2,000 a month. For appointment, Mr. Peyton, 385-1471, 477-2597 after 6 p.m.

LE JAME FASHIONS LTD. Victoria's first ladies sportswear manufacturers, require well groomed and pleasant fashion consultants for direct sales. Must be able to drive. For interview phone 479-2610, 386-1544.

BECOME FINANCIALLY independent. Earnings are unlimited. Qualify for a new bonus car and free yearly travel. Full or part time. 382-9886 between 10-5

COMMISSION SALES
Profitable earnings on part time or full time basis. Room for 5 managers. Information call 658-1164 or 382-0268

$1000 PER MONTH TO TRAIN with Canadas largest life insurance company. Please call 382-3145 (business hours).

PRESTIGOUS INTERNATIONAL cosmetics company seeks sales persons for Victoria. 592-1705

EXPERIENCED SALES PERSON wanted for retail sales. Apply in person with resume at 726 Yates Street.

CAREER POSITION (MUST be 21 years old). Please call 381-6134 after 5 for recorded message.

SALES CLERK TO TRAIN IN excutive shoe store. Apply in person at 636 Yates St.

25 TEACHERS

HALF TIME EXPERIENCED teacher required to work in pre school total communication program for hearing impaired children. Will share responsiblity for program and parent-home training. Special education or speech-language pathologist background considered. Applications should be sumbitted to: Executive Director, G.R. Pearkes Centre for Children, 3970 Haro Road, V8N4A9.

SCHOOL DISTRICT #4, WINDermere requires a teacher at Edgewater Elementary. The position is 60% grade 7 and 40% library. Experience and/or interest in individualization preferred.
Mr. Robinson will hold interviews Tuesday August 12 and Wednesday August 13 in Victoria. Phone 598-9248.

PRIMARY TEACHER
School District # 59
Peace River South.
We have 1 primary teaching position in Chetwynd, B.C. A knowledge of PE, music, and possibly French an asset. Applications close August 15, 1980. Phone Mr. Palmer in Victoria, 598-1351

26 PART-TIME or TEMPORARY HELP

SECRETARY
Required on part-time basis Monday—Friday. Personal secretary for life insurance company. Hours vary depending on work load. Good secretarial skills a must, typing 55-60wpm, ability to work on own initiative with minimum supervision and enjoy dealing with public. Life insurance experience an asset. Contact Janice Raison at 385-1484.

$ $ $
Dreaming of a "green" Christmas? As an Avon Representative, you can earn cash to pay those holiday bills. Call 384-7345 answering 24 hrs.

LOVING MATURE RELIABLE sitter for 8 month girl. Friday-Saturday, 4:30pm-midnight. Transportation required to my home, Cedar Hill Rd/Haultain. 383-4464 12noon-4pm.

RESPONSIBLE CARING woman wanted to babysit 6½ month old baby, shift work, basically days starting September. References please. 384-5740.

BABYSITTER FOR 2 YEAR old twin boys Monday, Wednesday, Friday, starting September. 8 am - 5:30 pm. My home Parklands (Esquimalt). 382-3707.

WANTED: MATURE RELIable woman to live in for 3 weeks in September to look after 13 and 8 year old. Salary negotiable. 652-1357

PERMANENT PART TIME salesperson for local paint store. Approx. two days a week. Knowledge of paints and asset. Reply Victoria Press Box 666

LOVING NANNY WANTed, for two preschool girls. 20 hours weekly, our home, Rockland-Fairfield, September to June. 382-2010

WANTED IMMEDIATELY: reliable house cleaner for approx 2 hours per week. References required. 385-9798 evenings.

WANTED: PART TIME BABYsitter required for 14 month old girl, Fairfield area, your home or mine. References required. Call after 4:30pm, 381-1504

LOVING NANNY TYPE BABYsitter required for 2 and 4 year olds. My home. Occasional mornings, Monday to Friday only. 595-5373.

BABYSITTER; FOR OCASsional evening care of 3 young children, Oak Bay. 598-8436 after 6pm.

26 PART-TIME or TEMPORARY HELP

WANTED OCCASSIONAL night time and after school babysitter for 5 and 7 year old. Oaklands school area. Phone 595-4847.

NIGHT AUDITOR DESK clerk required for the Tally Ho Travel Lodge, 2 nights per week on a regular basis. 11:45pm to 7:45am, 386-6141.

VICTORIA HEALTH CLUB REquires instructor and instructress for gym. Please apply in person at 733 Johnson Street.

JANITORIAL FIRM REquires dependable part time, light cleaning staff. Must be bondable. 2519 Douglas St.

BABYSITTER WANTED COUple evenings a week for 1 young boy, my home, Jubilee Hospital area. 592-8652 after 4:30.

EXPERIENCED LADY FOR cleaning in small resthome. Temporary employment. References. 384-3134

WEEKEND RELIEF WORKER for 10 year old boy, your home. 592-5729.

PERSON TO DO CLEANING and ironing, experience preferred, 6 hours per week. 477-5048

28 EMPLOYMENT SERVICE

VOCATIONAL TESTING
CAREER COUNSELLING
Vocational Consultants available to assist in career planning, testing, resume preparation, and job search. Consultants are Registered Professionals.
WESTERN CAREER CONSULTANTS
1115 BLANSHARD ST.
PHONE: 383-4142.

RESUMES THAT GET JOBS.
Professionally prepared.
Personal, confidential service.
385-6145.

PROFESSIONAL RESUMES
Realistic prices
Personal, individual attention
384-4428

30 SITUATIONS WANTED

ENTHUSIASTIC, HARDWORKing, personable individual seeks permanent employment Mon-Fri. Preferance in pre-school or childcare situation. Willing to work with special needs children. Good references. Phone 479-5591 after 6pm

26-YEAR-OLD MALE WITH hospital and school custodian work experience seeks fulltime position in Victoria or elsewhere on Vancouver Island. Evening or night shift preferred. Tel. 112-782-3566.

MATURE GRADUATE nurse, will give professional nursing care in your home, Oak Bay area and vicinity. $6.50 per hour. Full or part time. Reply Victoria Press Box 669

TRY THE OLD CANADIAN from $6. Cleanups, cartage, handyman. Tree troubles big or small. Hand of experience, heart of lamb. Lorne Elves. 592-0129, 385-4109

HARDWORKING 20 YEAR OLD female, desperately looking for work Monday to Friday, please phone 382-6841 or message at 386-0687.

DRIVER CLASS 1, AIR ENdorsment, line haul and city. Have references. 15 years experience. 112-748-0403 ask for Vern.

ACCOUNTANT, PRESENTLY employed, third year CGA. One month's notice. Diverse background. Victoria Press Box 622

PART/TIME BOOKKEEPING and accounting, weekly or monthly. Complete to financial statements. Telephone 478-0454.

MAN WITH TRUCK WILL DO cleanup, hauling, chainsaw work, etc. Reasonable. Tony 474-1014.

UNIVERSITY STUDENT WILL do gardening and housecleaning, call 382-0768 anytime, messages 384-3587, 5—7pm only.

GARDENING, YARD MAINTEnance. Experienced, reliable person, reasonable rates. 384-1329, Bob.

CASUAL WORK — PAINTING, gutters, cleaned, lined. Chimney repaired. Home maintenance. 477-9216, Wesley, 388-7941.

EXPERIENCED PAINTER needs work, interior, exterior, small plaster repairs. 592-7137.

RESPONSIBLE 12 YEAR OLD boy, looking for odd jobs. 384-6615

FAST ACCURATE TYPIST, available for temporary assignments, holiday relief. 595-6650.

EXPERIENCED GARDENers (cpl.) will do all types of gardening. 385-6336

RENT—A—KID
Help with odd jobs, 387-5506

TIRED OF HOUSEWORK?
Call us after 4pm. 478-9246.

33 BANDS, MUSICIANS AND ORCHESTRAS

BASS PLAYER SEEKING steady weekend work. 6 years road experience, strong backup vocals, own equipment. 598-6606 before 6, Matt.

WANTED: MALE GUITARIST lead vocalist with reading ability to accompany female vocalist pianist for local lounge act. 478-5156.

WORKING BAND NEEDS versatile banjo player for Bluegrass Band for middle of August. 642-5528.

VERSATILE FEMALE VOCAList looking to join in with band. Can play acoustic guitar. 592-0100 ask for Vicki.

NEW IN TOWN. ROCK GUItarist, 27, sings lead, can travel. Kevin 381-1506.

WANTED GIRL HARD ROCK guitarist for an all girls group. Carla 721-3851.

WANTED: SOFT ROCK MUSIcians in Esquimalt. 385-2874

34 PRE-RECORDED MUSIC

SPINKY'S
$100 and up.
656-1652

CJR CANNED MUSIC.
598-4717.

MUSIC MAN CANNED MUSIC.
Give us a call. 479-8043.

36 BUSINESS SERVICES AND DIRECTORY

Accounting

CHARTERED ACCOUNTANT, available for bookkeeping, write up work, financial statement preparation. From personal residence. Murray Ellis, 385-1011.

BOOKKEEPING AND TYPING services. Will do your typing (general and medical), payroll, bookkeeping to financial statements. Reasonable rates. 478-5559.

NEW FIRM
Bookkeeping, accounting, financial statement preparation, payroll and tax planning. Hannah Consultants Ltd., 1678A Poplar Avenue, 721-5111.

ACCOUNTANT WILL DO your bookkeeping, payrolls, financial statements, etc. Mr. McPherson, 479-4541.

Appliance Repairs

REASONABLE RATES
refrigerators freezers ranges washers, dryers repaired
Aurora Mechanical & Refrigeration Ltd
1806 Cook St. 386-4334

36 BUSINESS SERVICES AND DIRECTORY

Appliance Repairs

LOW RATES
Refrigerators, freezers, ranges, automatic washers, dryers, dishwashers repaired. Phoenix Appliances, 384-0423.

Babysitting

LICENSED DAYCARE HOME has openings for children 1½ years and up. A happy and loving atmosphere. Albion Road off Burnside 386-9050.

BABYSITTING IN MY OWN home, Burnside and Hampton School area. Also will give lunches to school children. 385-3102.

MOTHER OF 3 MONTH OLD wants to start a babysitting co-op, Fernwood area. 383-2073

LICENCED DAYCARE HOME has opening for 1 child, available now. Sidney area. 656-5066

WILL BABYSIT IN MY HOME, full time or part time, newborn and up. 652-2472

MY MUMMY WILL BABYSIT while your mummy works. Part and full time. 385-1804

MOMS NEED A DAY OFF?
Call Dodie, 384-3845

BUTTONS & BOWS DAYCARE
Center, 312 Benhomer. 478-1314.

DAYCARE, MY HOME, COLwood Metchosin area, 478-6305.

Bookkeeping

ACCOUNTS RECEIVABLE and payable, bank reconciliation and payroll. My office 656-7524.

Brick Layers

FIREPLACES, ARCHES, CIRcular hearths, feature walls, retaining walls, etc. 385-7890.

BRICKS, BLOCKS, STONE work, quality workmanship. 385-0024

STEVE'S MASONRY SPECIAlizing in brick and stone, work guaranteed. 721-5012.

Cabinet Making

KITCHEN CABINETS, BATHroom vanities, counter tops, all custom built or refacing old cabinets with new modern designs with low price. For free estimate 477-6954.

REPAIRS TO KITCHEN CABInets and bathroom vanities. Williams' Carpentry Serivce Ltd. "The Small Job Specialist." 386-4303.

SPECIALIZING IN KITCHEN and bathroom renovations and wall coverings. Free estimate. 727-3280

Carpenters

CARPENTER AND APPRENtice construction team available. Fully experienced in all forms of carpentry. Specialise in renovating and apartment conversion. By hour or contract. 384-2860

MCCULLOCH INDUSTRIES LIMITED
Framing crews, ready to go, free estimates, reasonable rates.
652-5736

RENOVATING?
Want some ideas! Kitchens, bathrooms and rec rooms my specialty, for a free estimate call Terry, 479-9573.

WILLIAMS' CARPENTRY
Service Ltd.
Journeyman Carpeneter offering home maintenance and repair. "Small Job Specialist". 386-4303.

OAK BAY
Community Carpenter. Designs and construction. Sundecks, additions, cabinets, finishing. Call Terry 595-6046.

FINISHING CARPENTRY, basements, sundecks, siding. Free estimates. Reasonable. Terry 652-4572

COMPLETE REPAIRS, RENOvations and hauling done. Satisfaction guaranteed. 384-8075 pager 1708.

CARPENTER, 35 YEARS EXperience, renovations and new construction, free estimates. After 6pm. 479-9522.

PERMA CONST. LTD.
FREE ESTIMATES, 384-2323

FINISHING CARPENTER, cabinet maker. Don Miller, 642-5339

CARPENTRY AND RENOVAtions, all types. Quality work at a fair price. 384-4283

FULLY EXPERIENCED framing crew available. 384-4283 evenings.

FRAMING CREW AVAILable. Call Kase 652-3433.

CARPENTERS AVAILABLE. Also framing. 381-0145.

ALL TYPES OF CARPENTRY work and renovations. 478-8588

Carpet Cleaning

CAPITAL CARPET AND UPholstery cleaners, residential and commercial. "We take pride in our work". 382-2662. 10% discount with mention of this ad.

SPECIALIZING IN UPHOLstery, carpet, steam cleaning. Guaranteed job, low rates. Aheer, 386-0846

REGIONAL CARPET CLEANing, steam cleaning. Living room, dining room, hall, $45. 478-8518

PHIL'S CARPET CLEANING, steam cleaning carpets, chesterfields, chairs. 474-1808.

Carpets and Linoleum

HOURIGANS
CARPETS AND LINOS LTD.
FLOOR COVERING SPECIALISTS
715 PANDORA AVE. 386-2401

FRED SHORT FLOOR COVERing, expert installation of carpets, linos, tiles, hardwood. Repair work a speciality. For estimates 478-5788, 388-6275 pager 1473.

VICTORIAN, 18 YEARS EXperience, cheap for cash. Small room or whole house. Written guarantee. 384-4252 anytime.

Cement

G AND R CONCRETE FINISHers, all type of concrete work. No job too small. Phone 383-8985 after 4.

FORMS, CEMENT WORK, steps, foundations, sidewalks, etc. Steve Laszlo. 479-4756

COASTLINE CONCRETE
FINISHERS
Free Estimates 381-1361 after 5.

Ceramic Tiling

CUSTOM CERAMIC TILING, free estimates. All work guaranteed. 656-5494.

Cleanup Service

NO CASH NEEDED
Attics, basements, yards. Any kind of junk hauled away. Also buy & sell anything of value. Bob's, 386-2451 or 478-8789

CLEANUP IN EXCHANGE for rummage or cash. Basements, garages, cutting lawns, etc. For registered charity. Phone 598-6325.

36 BUSINESS SERVICES AND DIRECTORY

Cleanup Service

BEST WAY CLEANUP, yards, compost, garage, etc. Free estimate. $12. hour lv or job rate. 479-0285.

CLEANUPS, BASEMENTS, yards, composts, and roofs. Prompt, courteous service. Greg's 479-1268

RONS' CLEANUP, RUBBISH, compost etc removed. Eaves troughs cleaned. 384-8030, 479-5823.

CLEANUP SERVICE, GArages, yards, basements, etc. Don't wait, call now. Free estimates. 381-2202.

CLEAN-UP YARDS, COMposts and basements, prompt service, reasonable rates, 478-4943.

CLEANUP MAN AND EMPTY truck looking for work, reasonable. 385-7965.

CLEANUPS, BASEMENTS, attics, yards, composts, and junk hauling. 658-5406.

HAVE TRUCK, WILL HAUL. Refuse removal at flat rates. 384-4649

HAULING AND CLEANUPS. Basement, yard, compost. Free estimates. Eugene's, 383-3528.

FILL IT TO THE BRIM, ¾ TON truck with racks, $30 a load, 7 days a week. 385-6142

CLEAN UP SERVICES AND housepainting. Free estimates. 382-2494, 383-7865

FATHER AND SON WITH VAN, delivery, cleanups, etc. 386-9500.

NO JOB TOO SMALL, WILL clean and haul. Paul, 477-4537

WILL PICK UP ANYTHING, big or small. Call Paul, 478-6832.

COMPOST AND GARBAGE hauling. 383-0258

Contractors

R.J.MOORE
CUSTOM BUILDERS LTD.
High quality general contracting, all phases residential, commercial construction. Custom home specialist. 384-8075 pager 1480. 386-8584 6-9pm.

STEVE BUTLER CONST. LTD.
General contractors
Commerical-residential
652-1440

JONES BROTHERS CONSTRUCTION
Custom home specialists. Let us give you a price on any phase of your new home. Top references. 656-2164, 656-1897.

WHEATON CONSTRUCTION LTD.
General Contractors
Building Consultants
385-5702

FARMER CONSTRUCTION
Design — Renovations
388-5121

TWO MAN RENOVATION crew available. Full experience in all aspects of home renovation and apartment conversion. 384-2860

T.&C. BUILDERS LTD.
Framing
385-5293 385-8587

CEDAR HILL CONST. LTD
Custom homes; framing; siding. Free estimates, 384-1436.

Drafting, Architecture and Blueprints

ARCHITECTURAL DRAFTing. Energy efficient residential planning. Hourly rate, contract, certified. 479-0896

Draperies

HOURIGAN'S
Floor Covering Specialists
CUSTOM DRAPERIES
—Bedspreads—
PROMPT IN-HOME SERVICE
715 PANDORA AVE. 386-2401

477-1314
Sheer Delight DRAPERIES LTD
CEDAR HILL MALL
1551 CEDAR HILL X ROAD
Custom Drapes/Bedspreads

SEMI RETIRED BRITISH drapery consultant will make drapes from your material or ours. Supply and install drapery track, window shades, venetian blinds. 598-0015

CUSTOM MADE DRAPERIES, bedspreads, remake and remodel old draperies. Reasonable. 385-0846.

Dressmaking

GET READY FOR FALL. Dress making plus alterations. 592-0586.

ALTERATIONS FROM $1.50. New dresses, $25. 1112 May Street. 385-6548

SLACKS TAPERED, ALTERations, repairs. Professionally done. Call Gitta 382-6387.

Drywall

"SPRAYMAN"
Specializing in all types of texture ceilings and walls satisfaction guaranteed. 652-3601.

QUALIFIED DRYWALL FINisher looking for work. Call collect. 112-403-539-4131.

Electrical Contractors

RG HELLER ELECTRIC
Resident, commercial, small industrial. Old home rewiring. Very reasonable rates. 478-4032, if no answer 385-5335.

OLDER HOMES REWIRED—No down pymt. We finance at bank rates with approved credit. EDDY'S ELECTRIC—385-7666

Construction or Service Elect.
Free estimates. Call Henry
384-3323 (24hrs)

ALDERLEY ELECTRIC
Residential and commercial wiring. Workmanship guaranteed. Phone 658-5373.

DO YOU HAVE SMALL ELECtrical wiring jobs? No one is interested? Please call evenings, 652-5809.

Eldred Electric
382-8728

SMALLER JOBS, OLD, NEW. Service calls. Most reasonable. 384-6315 evenings.

LICENSED ELECTRICIAN will do new wiring, rewiring, hot water tanks installed. 479-9765.

Excavating

MANSELL BOBCAT SERVICE. Weekend specialists. Call 478-9458, for levelling, backfilling, septic fields, post holes, sand, gravel or topsoil supplied, spread, leveled.

36 BUSINESS SERVICES AND DIRECTORY

Excavating

A-1 BOBCAT SERVICES
Complete range of Bobcat services including power raking and stone removal. For professional service call Steve Cook, 479-2285.

J D'S BOBCAT SERVICE
Front bucket and back hoe. Levelling, backfilling, drain tile, septic field, etc. Call evenings 479-9757.

ROBERTSON'S EXCAVATING Track machine with backhoe. Roads, basements, backfilling. 595-8530.

BRENTWOOD BOBCAT SERvice, backhoe work, sand fills, leveling, etc. 652-3519, 656-7089

Fencing

Phoenix Fencing
We specialize in chain link fencing from yards to tennis courts. For free estimate call 384-2024.

MILLER'S FENCE AND GATE, supply and/or install chain link fences, residential, industrial, tennis courts, dog runs and repairs. Free estimates. 656-7529.

ROUGH CEDAR, ALL DIMENsions. Hidden Valley Sawmills. Open daily, till noon Sundays. 112-743-2830.

EUROPEAN CRAFTSMAN, all types of fencing and repairs. Guaranteed work. Gordon Head, 721-3759.

Flooring and Sanding

M & M FLOOR
COMPLETE FLOOR CENTRE
Hardwood, Carpets and Linos
532 William St., 384-0343
Nights: Al, 386-3078
Mike, 652-4308

Gardening

QUALITY LANDSCAPING Ltd. Pruning, gardening, maintenance and cleanup. New lawn preparation, power raking, aerlating, stone work. Monthly rates. Reasonable prices, free estimates. 478-5114, 478-4216.

HARVEYS LANDSCAPE & Garden Service. Experienced Chinese gardener, garden maintenance and new lawn specialty. Garden designing, redesign. All phases. 479-7078, 384-8621.

LONG GRASS
OR BRUSH PROBLEMS
Call the Professional
Weed Control Service
COASTLINE WEED CONTROL
592-2739.

ARBUTUS LANDSCAPING Garden cleanup, hedges trimmed, commercial and residential lawn and garden maintenance, new lawn preparation. Free estimates. Rick 479-2307.

GARDEN MAINTENANCE and indoor plant care available. Commercial and residential properties. Call Joanne 384-4283

EVERGREENS, HEDGES EXperfly shaped. Very reasonable. Call 382-7410, 384-4014.

DON'S TRACTOR SERVICE. Rotovating & level. 477-3913.

ROTOTILLING. NO JOB TOO small. Free estimate. 652-2964.

GARDENING, PRUNING, plant care. 386-6275.

Glass and Glazing

HARRY, 477-6534
Residential, picture or glass.

Gutters and Downpipes

5" CONTINUOUS GUTTERS, special contractor rates. Old wooden gutters renewed. Irwin Industries, 382-5154. Free est.

Handymen

NO JOB TOO BIG OR SMALL, we do them all. Call Mark or Dave, 382-0391 or 383-2972 after 5 pm. Satisfaction guaranteed. Free estimates.

HANDYMAN WITH TRUCK, will do electrical, plumbing, carpentry, hauling, cleanup, etc. Dave, 385-4554

EXPERIENCED CARPENter. Repairs, odd jobs, finishing work, drywall taping. Harry, 383-6487

THE HANDYMAN
385-0729

Hauling

$11.95 PER HR.
27-year old student with ¾-ton truck will do hauling and moving. 388-7126.

STRONG MAN WITH 1 TON truck will clean attics, basements, yards, carports, reasonable rates. Call 384-2675 days only.

HAULING: TOP SOIL, SAND, manure, wood, garbage, etc. Eugene 383-3528.

FILL IT TO THE BRIM. ¾ TON truck with racks. $30 a load. 7 days a week, 385-6142

WILL CLEAN AND HAUL, etc. Very reasonable. Tony, 474-1014.

Home Improvements

THE BATHTUB DOCTOR
WHY SETTLE FOR LESS?
When remodelling your bathroom your choice should be quality, service, a meaningful guarantee, experience - and lots of it, then price! Our in home bathtub resurfacing/chip repair, in over 30 colours, may be a little more expensive...but darn well worth it - Over 25 years experience serving you!
"Often imitated...
Never duplicated"
383-5614

SOMERSBY
WOODWORKERS LTD.
Wholesalers & Retailers of Blum European conceiled hinges and cabinet accessories such as drawer slides, handles, pulls, lazy susans and more! Also prefinished Melamine board, shelving, wood windows, doors and furniture.
Weekdays 7:30-5:00.
Cr. Hillside and Bridge 388-6645

REGLAZE BATHTUBS ON premises white or coloured, also sinks, stoves and fridges. Porcelain or fiberglass surface also chip repairs. Phone Abbey Refinishing Company. 381-2073.

REMODELLING, RENOVATing, also plaster and stucco patching. Fully guaranteed work. For free estimate please call: Toby, 595-6755; Frank, 479-9297.

Interior Design

FURNISHING YOUR NEW HOME?
or
REMODELLING your PRESENT HOME?
STANDARD Furniture's professional design staff is ready to help. Call 332-5111 for an appointment.

36 BUSINESS SERVICES AND DIRECTORY

Landscaping

ATTENTION LANDSCAPERS
Professional or amateur
No more raking or picking stones. Call A-1 Bobcat Service, 479-2285 for complete pre-seeding preparation.

DUTCH LANDSCAPING LTD. Professional Services in new lawn preparations, designing, layouts, planting, low maintenance gardens. Fully guaranteed. Free estimates. 478-1023.

CREATIVE LANDSCAPING Designing and redesigning. Artistic layouts. Free estimates. Dutch Horticultural background. 479-5822.

PORTUGESE LANDSCAPING. Stone work, rock walls, fireplaces, and landscaping. Free estimates. Reasonable prices. Jose Viveiros 386-6665.

LANDSCAPING AND STONEwork, retaining walls and facing, good workmanship. 598-2111

Masonry

TONY'S MASONRY, SPECIALize in rockwork, fireplaces, facing, concrete work, retaining walls, landscaping, reasonable rates, call anytime 385-8235 or 382-6584.

ALL TYPES OF MASONRY work. Stone or brick. Phone anytime. 388-6695.

ANY TYPE OF MASONRY work done. Call anytime, 381-1462

Miscellaneous Service

2 EXPERIENCED MEN, VERY reasonable rates, available for building, moving, painting, delivery, lawncutting and the impossible. 384-8324

IF YOU REQUIRE RELIABLE house cleaners, minium 3 hours work. Call Mary's Monday to Friday 9-5pm only, 383-0697

Moving & Storage

DRUM CARTAGE
Truck for every move. Fully insured. Reasonable rates. Free estimates, call 383-9861.

C & M CARTAGE
Experienced Movers, large or small moves. From $15 hour. 595-4376 9 - 4 pm. weekdays or 656-3651.

MBN CARTAGE
$20 per hour for 2 men and 3 ton truck with 20' box. Insured. 595-3226.

MOVES AND DELIVERIES. Experienced, efficient, insured. Eugene's, 383-3528.

ACCEL MOVES FOR LESS. 381-2059.

Painters and Decorators

PAINTING AND DECORATing, interior and exterior, paper hanging a speciality. 30 years experience. All work guaranteed. Immediate service on small jobs. 479-9401 after 5 pm.

INTERIOR/EXTERIOR painting, reasonable rates, discount for senior citizens, work guaranteed, references available,

38 TRAVEL

KIHEI MAUI, 1-BEDROOM condominium, sandy beach, pool and tennis. Available until December. 652-2030.

ANYONE INTERESTED IN transportation to Calgary on August 14th and returning August 26th. Phone 478-8274.

COMMUTER? FORGET hotels! Deluxe West Vancouver apartment available September 1. $250 month. 926-1134, 8-9 am.

HAWAII BOUND? ONE BEDroom condo in Waikiki with pool and view. 656-4111 or 656-5328.

MAUI 1 BEDROOM CONDOminium on beach. Pool, jacuzzi, sauna. 478-3504.

TIME SHARE 1 BEDROOM condo, Waikiki for 2 weeks. $6000 down. 53 pymts. $125.55 721-0149.

MONTREAL. QUICK RIDE for one, leaving August 22. 479-9786

WAIKIKI, 1 OR 2 BEDROOM suites. Good rates. 721-1570.

39 PERSONALS

IF YOU ARE A SLIM LADY, 30 to 45 age, affectionate, sincere and loving with no hang ups, and like outdoor activities, hiking, x country skiing, gardening, dancing and a happy home life, then I may be the man for you. I am 52, 5'10'', 175 lbs., athletic build, happy and loving disposition, non-smoker, with nice waterfront home in Courtenay area. Am seeking a lasting relationship, so no triflers please. Victoria Press Box 637.

PROFESSIONAL WOMAN (40) seeks to expand her circle of friends, male and female. Interests include camping, travel, dining & dancing, theatre, music, children, literature. Integrity and sincerity highly important. Write Victoria Press Box 642.

"SOMEONE SPECIAL" Non-smoking gentleman, late 30's, well established, intelligent, enjoys tennis, swimming, running, cycling, home life, etc. Wishes to meet unencumbered slim simplistic lady. Romantic nature, stable, not disco or bar type. Victoria Press Box 661

RESPECTABLE WIDOW LATE 40's, fairly good looking, non smoker, own means, good job but very lonely. One 17 yr. old girl. Would like some for company, outings, camping, dancing, drives etc. Only respectable apply. Photo if possible Victoria Press Box 667.

AFFECTIONATE GOOD looking male, 40's, likes soft music, nice scenery, would like to create memorable moments with a warm sensuous female. Courtesy, consideration and discretion guarateed. Victoria Press Box 672.

MATURE, WELL BRED gentleman would like to meet gracious, attractive young lady, 25-35, for companionship, evenings out, etc. Victoria Press Box 517

GENT 38 HOPES TO FIND AND outdoor loving lady to spend a lot of time with, hiking, swimming and to be generally comfortable with. Reply Victoria Press Box 572

THERE IS SOMEONE YOU can talk to. There is someone who will listen. Anytime of the day or night call us, NEED CRISIS LINE, 386-6323.

"NON-MACHO MAN", WISHES to meet companionable lady, age 20-35, who enjoys outdoor activities. Victoria Press Box 690.

PREGNANCY AND BIRTH control counselling. Victoria Birth Control Clinic. For appointment phone 385-3351.

NEEDED TRANSPORTATION Fort to Cordova Bay area. Daily —Arriving approx. 8 am. 595-7970.

COSMOPOLITAN GOOD TIME Charlie, 30, seeks a devastating Charlotte, photo. Victoria Press Box 674

I, RAYMOND R. LINDSTROM, will not be responsible for any debts incurred in my name as of August 12, 1980.

WHO CARES IF YOU ARE pregnant? Birthright does. Phone 384-1431.

WANTED: FUN, GENEROUS, harness racing man. Victoria Press Box 673.

INTERESTED IN HELPING A young man achieve some of his goals? Victoria Press Box 674

ALCOHOLICS ANONYMOUS 383-0415

40 BUSINESS PERSONALS

PERSONALIZED DATING SERVICE
Helps you meet the people who want to meet you, whether you're looking for sincere friendship or a life long relationship. Call today
478-3213
Canada's largest and most active dating service.

IS ANXIETY PREVENTING you from living a productive life? Inquire about self development course starting September for nervous problems, depression, agoraphobia. Qualified therapist, limited group. 477-0386.

LIMITED NUMBER OF ENROLLMENTS in a 6 week, licenced professional bartenders course are available. Registration at the Red Lion Inn, August 19th, 20th and 21st, between 4 and 8pm. Information 595-4670 from 4 to 8pm.

"SWINGTIME NEWS" Contact Club for mature adults. Swingers Dances, ads and more. Pacific Northwest. Est. 1969. $4 current issue or free details to C.Y. Club, PO Box 2410 New Westminster, BC. V3L 5B6.

PATIO SCREEN DOORS. ALSO fly screens for windows. Old, established, guaranteed. Duncan, Ltd. 385-4258 from 6 to 9 am or during evening.

DIDDY WAH DIDDY Puppets. Available for parties, fairs, schools. "The Greatest Little Show on Two Legs." 383-0243.

THE GARDEN BATH OF VICtoria, a men's facility is now open 24 hours at 660 Johnson St. 383-6623

TENSION RELIEF. RELAXAtion exercises and or massage. Phone Hugh MacPherson 595-4914.

PSYCHIC READING Leonard Thornton PH.D. Spiritual healing, Chakral energy changes. 595-5675, for appt.

MRS. PAYN-JONES. TRANCE medium, questions answered. 386-3603

ASTROLOGY READINGS. FOR appointment call Wayne at 385-0044.

HYPNOSIS COUNSELLING Licensed consultant Bill Boychuk. Call 382-4092

PSYCHIC READINGS. TEAcups and cards. Fondue Pot Restaurant, 1100 Yates. 388-4468

CARD READING IN DEPTH Seventh Year 656-1753

EUROPEAN FOOT CARE By Monika 478-1245

42 EDUCATION

JUAN DE FUCA DAYCARE SOciety, 911 Jenkins; has vacancies for children 3-5 years of age. Apply now for September. 478-3711

TUTORING—PROFESSIONAL help by experienced teacher. French, math, new and old methods. 598-2331.

FRENCH CONVERSATION classes starting in September. Register early for choice of day and time. 479-2277.

60 FUEL

BEAVER FUELS
Full cord of seasoned alder, $75. Well split, free delivery. 382-9325.

SEASONED ALDER, CUT, split and delivered. $70 per cord. Free stacking for O.A.P.'s. 642-3676

ALDER WOOD, SPLIT, DElivered, $45 pickup load, $70 cord. 478-4815.

PRESTO LOG SPECIAL 240 for $59.95--delivered. 386-1750, 479-8877.

CUT YOUR OWN FIREWOOD in Metchosin, lowest prices anywhere. 658-5795.

SEASONED MIXED FIREwood, you-haul, $40 pickup load, $55 cord. 642-5411 after 4pm

SEASONED ALDER, $45 FOR 6x6x2 pickup load or 2 for $80. 479-7444

DRY FIREWOOD, CUT, SPLIT, delivered, $80 per cord. 642-4988 after 5pm

ALDER, $70 A CORD, SPLIT and delivered. 642-3636

FOR RENT HEAVY DUTY HYdraulic wood splitter 479-6193.

63 TIMBER

WANTED TIMBER
FELLED, BUCKED or STANDING
Trucked Logs Wanted
Fir, Cedar or Hemlock
Ideal Sawmill Ltd.
385-0441

TIMBER WANTED
Standing or felled, top prices paid. 385-7013.
GLACIER LOGGING LTD

65 BUILDING SUPPLIES

HOME LUMBER & Building Supplies
470 Ardersier Rd.
385-8711

PLYWOOD SALE

STANDARD	
4x8—5/16 Std fir	$6.50
4x8—3/8 Std fir	$7.50
4x8—1/2 Std fir	$10.25
4x8—5/8 Std fir T&G	$12.50
4x8—3/4 Std	$14.50

	Factory	D:UnS
4x8—1/4	8.50	$5.95
4x8—3/8	11.50	$6.50
4x8—5/8	16.50	$10.25
4x8—3/4	18.50	$13.50

LUMBER SALE
STD. and BTR FIR

2x4—6'	$155
2x4—92¼ pet Studs	$265
2x4—8'—14'	$285
2x6—8'—14'	$295
2x8—8'—24'	$310
2x10—8'—20'	$375

Louvered Bifolds
#1 Select Mahogany
c/w hardware

	½ Louver	Full Louver
2668	$38	$34
5068	$74	$65

Duroid Shingles
210 wt. No. 1 Asphalt self seal. All colours in stock, per bundle. $9.95

INSULATION
FIBREGLASS
PRICE PER 1,000 sq.ft.

R12—4''	$165
R20—6''	$265
R28—8''	$375

GYPROC
Price per 1,000 Sq. Ft.

½'' GYPROC	$135
5/8'' FIRESTOP	$180
STUCCO WIRE	$30
PERMAX	$6.50

Deliveries made anywhere on Vancouver Island and Gulf Islands. Before you buy compare our prices. For quality, service and guaranteed savings, phone:

386-3374, 385-8711

JUBILEE BUILDING SUPPLIES Ltd.

INSULATION

R12	$160 M
R20	$260 M
R28	$370 M

ROOFING
DOMTAR
Asphalt Shingles

Permatite	$10.95 Bdl
Truseal	$ 9.95 Bdl

LUMBER

2x4x6' shorts	62¢ each
2x4x8' utility	$1.18 each
2x4x10' utility	$1.45 each

Dashwood Windows
Merit Cabinets
Floor Coverings

Monday to Friday
7:30 - 5:30
Saturday, 8:00 - 5:30

6772 Kirkpatrick 652-9141
OFF KEATING X ROAD

CanWest
building materials
3005 JACKLIN RD.

2x4—ECON	$99/M
1x8—ECON shiplap	$120/M
R8—2¼'' insulation	$99/M
1x6 K.D. PINE channel siding	$495/M

HAND CRAFTED, solid oak entrance doors of lasting beauty.

OPEN MON.-SAT.
478-5509

NORSECRAFT HARDWOOD Industries Ltd.
383-4233

NOW IN STOCK
ALDER
North America
ALSO: Open Saturday All Day
531 David St. 383-4233

CONCRETE FORMS
Rent our forms and save. Erect easily, strip fast. For foundations, walls, commercial. Free estimates.

Perma tube in stock, 6''-24'' diameter.

Precast sidewalk and patio slabs.

WESTERN FORM RENTALS
773 Cordova Bay Rd
658-5122

JUST ARRIVED
Tage Frid teaches woodworking, Fine Woodworking - August issue, 1x12 Ponderosa Pine. TOOLS & SPACE, 336 Catherine St. 383-9600.

65 BUILDING SUPPLIES

FENCING
Light constructed 3' picket fence 50' — $49. Standard 3' picket fence 50' — $69. 4' board or good neighbor fence 50' — $72.
SAANICH LUMBER
1496 ADMIRALS RD.
385-2488

ALUMINUM WINDOWS Discounted prices for odd sizes. Also, thermal conversions, patio doors, screens, aluminum siding and gutters. Alcan Building Products, 6680 Mirah Rd (off Keating X Rd.) 652-3901

USED FLOORING, EXCELlent condition, fir tongue and groove, 2½''x¾'', oak tongue and groove, ¾''x1¾'', elm flat strip, ¼''x1⅞''. Used casement windows, large set, with matching door. 595-8252, 385-4665

SLUGGETT & BROWN JOINERY
Wood Windows, Doors, Frames
526 DISCOVERY ST. 382-3011

DALZIEL SAWMILLS, 2800 Bridge St. 384-1422. Fir, cedar timbers, cut to any size, cedar siding. Special, cedar shorts 600 FBM/bundle $35.

ROUGH CEDAR, ALL DIMENsions. Hidden Valley Sawmills. Open daily, till noon Sundays. 112-743-2830.

OVER 1000 BOARD FEET OF good seasoned rough fir lumber, 2x4, 2x6, 2x8, 2x10, 2x12. $250 lot. 595-3347.

ASSORTMENT OF LUMBER, large aluminum window, screen door, wooden windows and doors. 381-0391.

ITALIAN TILE AT DIRECT IMport price, a genuine saving. 386-2812.

CEDAR FENCE POSTS, SPLIT or round, also fence rails. Phone 652-4870.

DEMO SALE-4 HOUSES 134-154 Gorge Rd. West, 9am-5pm. After hours, 658-8818.

TOP QUALITY CEDAR LUMber and pre-cut fencing. 642-5972

OLD BRICK, ½ BRICKS, ¾ bricks, 18¢ a piece. 478-8444.

18'' BARN SHAKES, $52 PER sq. 642-5794.

FIR 2X8, 12 AND 14'; MISC. windows and doors. 478-4587.

70 MUSICAL INSTRUMENTS

EVERYTHING YOU WANT
But can't find anywhere else:

SERVICE
Vancouver Island's best, fastest electric guitar repairs and modifications. From simple pick-up replacement to complete fret jobs or custom building. Also amp repairs and modifications.

LESSONS
Electric guitar lessons, from beginner to advanced (we also need more teachers).

SALES
Always Victoria's lowest prices an electric guitar and bass strings. The finest used and vintage guitars and amps we can locate. Rock and Roll paraphenalia: — buttons, posters, T-shirts, local records, and more.

PARTS
Definitely the best selection of hard-to-find bits and pieces and on the Island. Over $10,000 worth of MIGHTY-MITE brass hardware, pick-ups, and guitar necks. And exclusive to B.C., the sweet sound of Red Rhodes' VELVET HAMMER pick-ups.
THE NEW
GUITAR SHOP
Soft Sound Music
1618 GOVERNMENT STREET
(Next to O.A.P. Hall)
PHONE 381-5814

THE NEW KIMBALL ORGANS OFFER SUSTAIN, RYTHMN, 1 FINGER CHORDS PLUS WIDE VARIETY OF ORGAN SOUNDS ENCLOSED IN AN ALL WOOD CABINET AT AN UNBEATABLE $1695. COMPLETE. OTHER MODELS ALSO AVAILABLE. EXCLUSIVE TO
BERNIE PORTER MUSIC
725 CALEDONIA 382-9542
PARK FREE
CLOSED MONDAYS
JULY AND AUGUST

DRUMMERS!
Find out what all the tone is about! Check out DEADRINGERS at
McMusic
COLWOOD
2244 SOOKE ROAD 478-4622

QUALITY
SERVICE
SELECTION
New and Used Instruments
BALDWIN PIANO & ORGAN CENTRE
"Right Across From The Bay"
1736 DOUGLAS 381-0551

PLAYER-PIANO American make, P.A. Stark, circa 1916, cabinet refinished. Mechanism rebuilt and guaranteed. $2995 or closest offer. Phone Anderson's Piano Tuning, 477-6439.

ORGAN TRADE-INS
Electrohome, Yamaha, Hammond, Wurlitzer. As low as $595.
SCOTT PIANO & ORGAN
1400 Blanshard 386-2434

RENT TO OWN
PIANOS & ORGANS
GLEESON MUSIC CITY
Home of HAMMOND Organ
714 FORT 388-9632

ALTO AND TWO TENOR saxes, Octavoice with vari-level pickup, P.A. amp, monitor speakers, and percussion. Bargain prices. 382-6544.

SUMMER SALE Cash discounts on Fender amps and guitars. PAMUS MUSIC, 1108 Blanshard (at Fort), 386-8475.

CARDINAL 100 WATT HEAD with 4x12 cabinet, $600. Practice amp, $100. Acoustic guitar $100. Various pedals, $20 to $50. 592-9883 after 6pm

LES PAUL COPY, $165. WINston electric, $55. Moving must sell. 595-8238.

27 PAIR SOUND SNAKE FOR sale, with monitor and main inputs. $750 call George 474-2869.

GUILD S-300D ELECTRIC GUItar. Dimarzio pick-ups. Great sustain. Very good condition with case. $550; 385-1351.

BANJO, 5 STRING, $150. TWO African Kalimbas, $25 each. 477-9897.

ELECTRIC GUITAR, GIBSON Les Paul copy with case. 384-0790

NEW BARCUS-BERRY PICKup for guitar, $80. 479-8068, 386-8743.

KNIGHT PIANO, MATCHING bench. Excellent condition. $3200. 656-4627

ANTIQUE GOURLEY-ANgeles piano, upright, ivory keys. 479-3468

DOUBLE KEY ORGAN IN French Provincial walnut cabinet. Also chord organ. 381-0391.

MASON & RISCH PIANO, EXcellent condition. $2100. Metronome $21. 384-8563.

NEW $385 SILVER PLATED flute. Offers. 656-5476.

SILVER FLUTE, LIKE NEW, ⅓ off. $200 383-8553.

WANTED: ROLAND OR KORG echo. 478-5156.

FOR SALE CONN 88H TROMbone. $700 595-0850.

70 MUSICAL INSTRUMENTS

HARMON PIANO AND BENCH. Exc. condition. $1495. 658-5129

71 MUSIC TEACHERS

"Enroll To-Day"
FOR PROFESSIONAL INSTRUCTION
Guitar - Accordion
Piano - Drums
Organ - Violin
BERNIE PORTER MUSIC
725 Caledonia 382-9542
Near The Bay Park Free

ORGAN & PIANO LESSONS Professional one-hour lessons for anyone any age. Enrolment is limited so register early.
Baldwin Piano & Organ Centre
"Right across from the Bay"
1736 Douglas 381-0551

QUALIFIED PIANO AND theory instruction. Vic West-Esquimalt area. Some spots available beginning September. 388-4129

TRUMPET LESSONS BY PROfessional. Classical and jazz. Martin VanDerweerd, 478-8761, or Victoria Conservatory of Music, 386-5311

GUITAR LESSONS AVAILable in Pop, Rock and Country styles. Theory lessons also available. Call Karl, 386-0605.

MRS DIANE FERGUSON B.A., A.R.C.T. Teacher of piano, organ, and theory, Gordon Head area. 477-7078

REGISTER NOW FOR FALL lessons, Piano and organ - James Piano & Organ, Mayfair Mall, 386-6339.

PIANO AND THEORY. JIM Anderson, A.R.C.T. R.M.T. in Gordon Head area, 477-6439.

77 MOTORCYCLES

NEW CB750F HONDA, 2 month old 78 model, still under warranty. Only 4,000 kilometers. Crash bars, full face and spare helmet. Asking $2,500. 656-7565 after 3.

VICTORIA HONDA
Harley-Davidson
2851 DOUGLAS 386-8364
Dealer 5854

TRY US FIRST!
79 Honda moped — like new $399. 388-6921 Metro Honda. Dealer 5876.

1979 SUZUKI RM125N, EXCELlent condition, low mileage, must sell. No reasonable offer will be refused. Some extras. 642-3214.

1977 HONDA MOPED WITH helmet and fiberglass basket. Excellent condition. Low mileage. Recently inspected. $350 385-4880 after 5.

1979 YAMAHA SPECIAL II only 4175 kilometers. Black with sissy bar. Must sell due to moving, offers. 478-7785 after 5:30pm.

MUST SELL 1978 KAWASAKI 400, low mileage, excellent condition. Best offer. 383-8978 weekends anytime, weekdays after 5pm.

VESPA MOTORSCOOTERS
MOPEDS—18 MODELS
ISLAND MOTORS, 385-3515
602 Esquimalt Rd. Dealer 5138

1979 YAMAHA XS750F STD. Slipstreamer fairing. Immaculate. 8000 km. $2950. Guthrie, Gillespie Rd. 642-5932.

SUPERB BRAND NEW 1979 Honda CB750K, only 4000 kms, must sell, $2800 or best offer. 479-8690.

1975 SUZUKI GT185, ELECTRIC start, front disc, windshield, 3200 km, excellent condition, $600. 478-0755 after 6pm.

74 SUZUKI 500, BEEN IN STORage, only 4900 miles, great shape, $900 firm. After 5, 384-5665.

MOPED CHEAP RELIABLE transportation, 180 MPG, excellent for commuting, $375, 386-1597

1980 HONDA CB750K, 2500 KM, under warranty, $3000 or best offer. Will consider trade. 743-5025 after 5pm.

SWAP OR SELL 1972 HONDA 750, many custom parts, very clean, will consider smaller bike. 479-0706.

MUST SELL. 1978 Honda 400, T2, 3,000 miles, $1200 or best offer. 382-6203 weekdays after 6.

77 YAMAHA 650, EXCELLENT condition, Konis, Michelin, Bosch, backrest and carrier, $1695. Phone 382-6354

1979 HONDA CX500 CUSTOM fairing, 2200 kilometers. Absolutely mint condition. $2700. 477-6560.

1977 SUZUKI 250, ASKING $900 or best offer. Is in excellent condition, in storage one year. 381-1818.

77 RED YAMAHA RD400, J AND R pipes, Konis Michelin P22's, quartz light, Dunstall bars, step seat, very fast, $1500. 381-0673

78 HONDA 754, MUST SELL, accessories. Excellent condition. Best offer. Call between 5pm-8pm. 385-4503.

75 DT125, 4000 MILES, NEW battery, electric start, lock steering, excellent condition, phone after 4pm 384-5363

MUST SELL 1977 SUZUKI 185 Road and Track, 200 original miles. $1000. 479-9431 or 388-5464 Pager 625

75 GL1000 HONDA, MUST sell. Pampered pet. Consider trade on pickup truck. 652-2264 after 5:30pm

Brooklands Motorcycles
HARLEY-DAVIDSON HONDA
937 Fort Dealer 6121 383-5926

1971 HARLEY DAVIDSON Sportster, fair condition, offers. 383-0103 evenings.

WANTED Parts. Rebuilding 1970 Honda CB350. 382-1388.

MOTORCYCLE FOR SALE, professionally-chopped, 650 Triumph, best offer. 388-6229

79 HONDA TWIN STAR, LOW mileage, $1195. 381-1224, 479-3766.

1977 TRIUMPH BONNEVILLE, low mileage, good condition, asking $1850. 652-4065.

1974 YAMAHA 500, COMpletely rebuilt, 10,000 miles, asking $1100. 592-5621

1980 HARLEY DAVIDSON LOW Rider, 1500 miles, immaculate, still under warranty. 477-4832.

MOVING. MUST SELL 1978 DEluxe moped, extras. Hardly used. $550 or best offer. 386-0836.

1977 BMW R100S, 1,000 CC, with large Krauser bags. $4500 or best offer 656-0076 after 4.

78 YAMAHA SPECIAL NEW IN '79, low mileage, excellent condition. $2500. 592-5582.

78 MOBYLETTE, DOUBLE seat, saddle bags, A1 condition, $500. 384-1662

78 YAMAHA SR500, MAG wheels, disc brakes, $1495. 386-3335

72 HONDA 350CB, LESS THAN 6000 miles original. $900 or best offer. 112-746-5827

1974 650 YAMAHA, WINDJAMmer faring, saddlebags, offers. 652-9648

79 HONDA, CM400T, LADY driven, 1300 km, $1800 firm. 656-6397.

1975 HONDA CB360, EXCELlent condition, tested, 9300 miles, extras, $875. 478-0830

1973 HONDA 500 WITH WINDjammer. $1000 or closest offer. 383-7751

77 MOTORCYCLES

Islands' Largest Selection of USED BIKES
Many On Sale Now
Save Up To $1,000

	WAS	SALE
*78 YAM 1100	$4995	$4495
*78 YAM 1100	$4995	$4695
79 HON CBX	$4199	$3699
*76 HON GL LTD	$3999	$3599
*77 SUZ GS750	$2999	$2699
*77 YAM XS750	$2399	$2199
77 YAM XS750	$2199	$1999
79 YAM XS750	$2699	$2499
*79 YAM 650 SP.	$2499	$2199
78 HON 750F	$2699	$2399
78 HON 400 auto	$1699	$1499
75 HON 500 w/sidecar	$1895	$1699
78 YAM TT500	$1699	$1499

PLUS

ROAD	
*79 HON CM 185	$1299
*78 HON CM 185	$1099
75 YAM 125	$ 599
78 HON NC50	$ 379

*DENOTES EXTRA EQIP.

TRAIL	
80 HON XL500	$2199
79 HON XL250	$1649
79 HON XL250	$1599
79 YAM MX80	$ 595
78 HON Z50	$ 399
78 HON CT90	$ 849
78 HON CT90	$ 799
77 HON XR75	$ 595
77 HON XR75	$ 499

AS-IS SPECIALS	
76 YAM 650	$1099
77 YAM RD400	$ 899
76 YAM RD400	$ 799
78 YAM TY250	$ 999
78 HON CB125	$ 599
75 YAM 80	$ 349
75 HON CB125	$ 399
75 HON CB360	$ 899
72 HON CB100	$ 399
72 YAM 60	$ 199

PLUS OTHERS NOT LISTED

MULLINS MARINE
925 Yates St. Dealer 5245
382-1928 382-4515

HONDA SPECIAL
On 1980 Models
CB750F
CB750 Custom
CB650 Custom
CX500 Deluxe
$250 BONUS
Buy any of the above models and receive a $250 accessory bonus of your choice.

CM400TA
CM400EA
CM200TA
XL250SA
XL185SA
XR200RA
$100 BONUS
Buy any of the above models and receive a $100 accessory bonus of your choice.

PLUS...

HONDA MINIS
ON SALE NOW

XL80SA	REG. $879	NOW $799
XR80	REG. $829	NOW $769
CR80	REG. $879	NOW $799
Z50R	REG. $629	NOW $529

1 ONLY ATC 185
REG. $1639 NOW $1459

MULLINS MARINE
925 Yates St. Dealer 5245
382-1928 382-4515

1980 YAMAHAS
ON SALE NOW
Save Up To $500

	REG.	SALE
1100 Special	$4849	$4349
1100 STD	$4599	$4199
850 STD	$3699	$3399
650 MAXIM	$3549	$3399
650 Special	$3099	$2899
400 RD	$2199	$2049
250 SR	$1589	$1489
MX 175	$1399	$1299
MX 100	$ 939	$ 859
MX 80	$ 729	$ 669
YZ 125	$1689	$1499
YZ 50	$ 799	$ 739
GT 80	$ 829	$ 769
DT 100	$1029	$ 949

PLUS
79 YAMAHA
XT500 NOW $1999

SEE US NOW AT
MULLINS MARINE
925 Yates St. Dealer 5245
382-1928 382-4515

MUST SELL '76 247 MONTESA, very good shape, best offer. 478-6645.

1977 HARLEY DAVIDSON Sportster, low mileage, 384-1491 after 5.

TWO 185 HONDA TWINSTARS. 1978, price $950, 1979, $1150. Extras. 595-6405

76 HARLEY DAVIDSON Sportster, very clean bike, phone 478-3314 anytime.

1975 HONDA CB360T., GOOD condition, $795. Phone 595-7566 after 5pm Monday to Friday

1979 YAMAHA XS400, 6,000 KM, $1500, extras, 721-5385 after 6.

FOR SALE. 1974 YAMAHA sx500, $500. 477-8285

1979 HONDA 400. STEVE, 385-5498

MUST SELL Suzuki SP370, $1000. 652-4931.

79 YAMAHA SR500, BLACK, IMmaculate, $1700. 383-0760.

HONDA 550 SS, 1977, ASKING $1750 or best offer. 652-9852.

1975 HONDA CB360T, $700. 642-4415 after 6pm.

78 650 SPECIAL, $2000 OR CONsider trade. 386-7611

1974 YAMAHA 650. OFFERS. After 6pm, 385-0185.

1972 HARLEY DAVIDSON (1200 CC) for sale, $5000. Call 479-0692

1973 YAMAHA 200 SPORT, 5 speed, tested, $525. 479-0135.

1971 SUZUKI 500, EXCELLENT condition, best offer. 386-5761

78 HONDA XR75, EXCELLENT condition, 658-5617 after 6pm

1978 YAMAHA 650, $1200 OR best offer. 112-743-5613

74 HONDA MT125, 4100 MILES, $450. After 5pm, 384-4765

78 RM125C REBUILT, GOOD shape, $595. 479-3708.

1980 KAWASAKI 440LTD, 4000 kilometres. $1900. 658-5652

77 125 4 STROKE DIRT BIKE $575. 78 XR75 $425. 479-9927.

78 BICYCLES

CHROME PLATED CUSTOM 23'' MKM Campagnolo and other equipment. Well over $1000 invested. Have all bills to prove. $800 or trade for Sansui SPX11000 speakers. Serious calls only, 385-7460.

MENS 26'' 10 SPEED, GOOD condition. Womans 5 speed, 21''. Price negotiable. Phone 388-0015 between 6-7pm

78 BICYCLES

RUSS HAY BICYCLE SHOP
2542 GOVERNMENT ST.
384-4722
1215 ESQUIMALT RD.
388-6712

AUGUST SPECIAL
MEN'S AND LADIES
RALEIGH 10-SPEEDS
$169.88
TRADES WELCOME

BICYCLE REPAIRING AND overhauling, reasonable rates. Phone after 5pm, 385-8907.

APOLLO MARK III, LIGHT weight frame, alloy rims and crank, like new, $325. 592-2257

MENS 10 SPEED, FRENCH bike Motobecane, good condition, $110. 383-0144 after 6:30pm.

FOR SALE: 5 SPEED MEN'S bicycle, 21'' frame. Upright handlebars. $60. 477-1660

LADIES 5 SPEED, EATONS truline glider, $40. 479-8064

BOY'S APOLLO, 2 YEARS OLD, $40. 479-7677.

80 BOATS and MARINE

GIBSON POWERCRAFT CENTRE LTD.

BOATS
GLAS-PLY
HOURSTON GLASCRAFT
MIRRO-CRAFT
BAYLINER
CANAVENTURE

STERN DRIVES
BMW-Volvo Penta
OMC—Mercruiser

OUTBOARDS
JOHNSON
SEAGULL

NEW LOCATION 730 HILLSIDE
382-8291
Service entrance from Market St.

A TRADITIONAL CONCEPT
FOR THE 1980's
MARINERS, come to SEA. Skookum Salty 17', Skookum Sealer 15', Skookum Sailor 15', Pacific Pilot 21', Pacific Pilot 27'; 7', 8½' and 9' dinghys, new and used 20 hp engines (all makes). From $655 to $1400.

COMPARE PRICES
on MERCURY outboards, MERCRUISER, OMC saildrive, OMC Sterndrive, E-Z Loader trailers, an all other marine services.

Open 7 days: 7 a.m. - 7 p.m.
2072 Henry Ave., Sidney
656-7311 656-7664

home of the MARINER

SKOOKUM

DOUBLE EAGLE
New 17' Deluxe
★ Full camper top
★ 2 elec wipers
★ 80 HP Mercury el.
★ 2000 lb. galv. EZ Loader
★ battery and box
★ Reg. list $10,267
PACKAGE $9,240
★★★★★★
GOOD SELECTION
MERCURY and
HONDA Outboards
IN STOCK NOW
MULLINS MARINE
925 Yates St. 382-4515

CAMPION DOUBLE EAGLES SUNRUNNERS
LUND Aluminum
JOHNSON Outboard
ROADRUNNER Trailers
bob whyte marine ltd.
SALES AND SERVICE
Corner Harbour and Resthaven
656-7286

SUMMER HOURS
OPEN 7 DAYS
9 a.m.-6p.m.

BOAT SHOW at Westport Marina
AUG. 14 - 15 - 16
25 - 1981 Sail and Power boats from 14 - 35'
THUNDERBIRD YACHT SALES
WESTPORT MARINA
Next to Swartz Bay Ferry
2075 Tryon Road, Sidney B.C.

1981 BAYLINERS
25 New boats from 14-35' in the water at Westport Marina now!
THUNDERBIRD YACHT SALES
WESTPORT MARINA
Next to Swartz Bay Ferry
2075 Tryon Road, Sidney B.C.

NATIONAL
Yacht Agents & Brokers.
Yacht Charters, Moorage.
40' Whitcraft c/bridge fibreglass cruiser. Twin Chrysler V-drive 225. 6 berths. Generator. Sonar. Dinghy on davits. VHF, CB. Every luxury. Immaculate. $75,000.00
National Yacht Sales Ltd
2060 White Birch Rd Sidney, B.C. V8L 2R1 Tel. (604) 656-3966

VETUS
Polished, solid brass CABIN LAMPS. Dome, bulkhead and reading lights available. Also by Vetus — small engine WATER STRAINERS. See them on display at
McQUADE'S MARINE SUPPLY
1252 Wharf St. 388-4343

ADVANCE YACHTS LTD.
SALES and BROKERAGE
4 LOCATIONS TO SERVE YOU
Bosun's Marina 656-5558
10775 McDonald's Park Rd. Sidney, B.C.
Oak Bay Marina 598-3366
Pedder Bay Marina 478-1771
NANAIMO
Newcastle Marina 753-1512

23' CABIN CRUISER, Brandlmayr design, 1967 OMC leg I/O, 1975 V6 165 HP engine, just rebuilt, Seagull auxiliary, F.W.C, CB, stove, head, tinted windows, radio, etc. Ideal for cruising and fishing. $5800. 652-1027 after 6pm

80 BOATS and MARINE

1976 SANGSTER CHINOOK 23', V-8 Mercury cruiser, 188 hp, sleeps 5, sounder, compass, cb radio, stove propane, anchor, rope, chain, breakfast nook, toilet, bow rails front and stern, downrigger, swim-grid, trim tabs, blower, bilge pump, electric wiers, 448 hours on motor, HR meter, electric horns, built in fish boxes, rod holder. $15,500. Bridge St. Motors, Bruce — 382-6315 — 388-5714. Or GLEN 478-0247.

THUNDERBIRD YACHT SALES
WESTPORT MARINA
Next to Swartz Bay Ferry
2075 Tryon Road, Sidney, B.C.
656-5832
NEW and BROKERAGE boats
OPEN 10 a.m.-7p.m.
CLOSED TUESDAY

IT'S BOTTOM TIME!
Come and let us do your bottoms with our fast and efficient pressure washer. Phone for appointment for travel lift or marine ways for haul outs.
Canoe Cove Marina Ltd. 656-5633

40' LOA DELUXE FG COASTAL CRUISER. SLEEPS 6. TWO DINETTES. PRIVATE STATE ROOM. TWO HEADS. ALL ELECTRIC GALLEY. TWO FRIDGES. 7.5 GEN. SONAR. VHF. CB. STEREO. LOADED WITH EXTRAS INCLUDING DINGHY, OUTBOARD, ETC. FIRST CLASS CONDITION. $75,000 652-3566

ISLAND MARINE
TRADING CENTRE
for the
Commercial fishing industry
41' Freezer troller
39' Ice troller, Repo
68' Steel Combo seine & drag
Specialists in Marine Financing
479-8822 Ray Mason 479-8807

CANOE COVE
Yacht Sales
Open 7 Days a Week
656-5711 656-3915
Evenings, 652-4386

Star Marine
MARINE BROKERS
SAIL & POWER
9843—2nd. St., Sidney
656-3112

BOAT & BOATHOUSE
1978 Bayliner Victoria 27', command bridge, fully equipped, excellent condition, only 155 hours on Volvo Penta engine, $29,900. For sale with boat, boathouse, $6500, will rent boathouse if preferred. Call weekends or after 5pm, 477-5165

22' SANGSTER
Dolphin sedan, 188 Mercruiser f.w.c., dual batteries, depth sounder, C.B. radio, dinghy on swimgrid, full galley, marine head. Very clean. $10,900. Many more to choose from at
CEDAR GROVE YACHTS
656-2580

18' GLAS-PLY RUNABOUT, 140 Mercruiser I/O, Roadrunner trailer, $6700.
18' boat, unfinished, best offer on $700.
26' Telstar Command Bridge cruiser, in kit form, sell with or without fresh water cooled marine engine, best offer.
656-7033 After 5pm, 656-5027

VHF
SPECIAL — 55 channel dual watch marine radio telephone with antenna and PA horn $699.50. CB units $109.95. VHF 12 channel $399.95.
B.C. SOUND & RADIO Service
931 FORT 383-4731

GAS DOCK
Open Every Day
8 a.m.-9 p.m.
VAN ISLE MARINA
Tsehum Harbour Box 2130
656-1138 Sidney, B.C.

PRICE SLASHED!
26' TOLLYCRAFT, reconditioned. Overhauled power. We've slashed the price for quick sale.
$10,900
Contact Reg Midgley, 385-8756.
Reg Midgley Motors Ltd.

1971 CABIN CRUISER, Spencer designed, 26', 9' beam, inboard power, small hours, fresh water cooled, auxiliary 8 HP inboard motor, propane stove, standup head. Excellent condition, ready to go. $13,500. Phone-652-1086 between 9am-6pm

REPOSSESSION "AL" troller combination "Cindy Gail" length 32½' beam 11½' 6 cylinder, Snissan diesel. VHF sounder, contact Fisherman's Credit Department, B.C. Packers Ltd. 277-2212. Offers will be received until August 31, 1980

SQUIRE & COOMBS
MARINE BROKERS.
45 Bastion Square. 384-3363.
"SEQUEL", 41' deluxe longliner with valid C licence, easily convertible to troller, $135,000.

22' BELLBOY
Hardtop, 1976, 188 Mercruiser, f.w.c., extremely clean, low hours (200). $15,500.
CEDAR GROVE YACHTS
656-2580

Commercial Fishermen!
Dole Plates for sale. Up to 40% off while stock lasts.
Aurora Mechanical & Refrigeration Ltd.
1806 Cook St. 386-4334

'77, 20' DOUBLE EAGLE HTP., sedan, private. Cuddy w/V-Berths, head, 2 new downriggers, galley. 190 Volvo FWC, trim tabs, dinghy, sounder, CB. $11,900. Bob Whyte Marine, 656-7286.

CHEOY LEE
Diesel Trawlers
For Information Call
ANGLER'S ANCHORAGE MARINA
652-3531 933 Marchant Rd.
Brentwood Bay

OUTBOARDS-INBOARDS
Repairs up to 25hp.
PARTS: CHRYSLER
-SEAGULL-BRIGGS
D&R Mowers
615 Chatham
384-5551

CUSTOM MARINE CABINETS and expert woodwork done by quality craftsmen. Call Philbrook's Shipyards Ltd. at 656-1157 for free estimates — located at 2324 Harbour Rd., Sidney.

'74, 21' GLAS PLY EXPRESS cruiser. 4 berths, galley, dinette, new canvas, 188 Mercruiser FWC, trim tabs, CB, sounder and more, $15,500. Bob Whyte Marine, 656-7286.

BARNACLE
YACHT CHARTERS
41' Canoe Cove 32' Trojan
27' Chris 62' Pacemaker
Booking times still available in August.
382-6633

1971 40' TOLLY TRI-CABIN twin Chrysler 440s, 6.5 onan, electric galley, 2 heads, shower, freezer, VHF, CB, depth sounder, Boston Whaler sailing dingy, sleeps 6-8, offers on $125,-000. 478-8103.

40' REGISTERED TUG "SEAcoaster" 400 hours on rebuilt Cat. D 343, normal electronics, Hyd steering and wintch, coast guard approved coasting license, excellent tow boat. $67,-500. 478-3940 652-2918.

19' GLASPLY CUTTY CABIN 140 hp inboard/out board, leg and engine serviced late July, ice box, stove, etc. Excellent condition, Calkins trailer, power wintch, spare wheel. $12,500 Phone 477-9296.

'16' HOURSTON ON TRAILER, no motor. Asking $1790. 477-0866

80 BOATS and MARINE

SELLING YOUR BOAT? We buy, consign or list for sale pre-owned boats, large or small, power or sail. For a no obligation appraisal call 656-3117 or 388-5464 Pager 935. Star Marine Ltd.

1970 24' GREW, HARDTOP, 307 Chev., f.w.c., cuddy cabin with Vberth and head, sounder, compass, anchor package, spare props, CB, VHF, paid up moorage at Oak Bay till April 1, 81. $10,500. 383-0803.

NEW 16½' SKI BOAT, GLEN-L design, Ride-Glide steering, ski bar, gauges, upholstered, carpeted, metallic burgundy, bucket seats, on trailer ready for your motor, trade for what you have or best offer to $2000. 478-2850.

22' FIBERFORM, 1975, powered by 188 Mercruiser, new canvas, CB etc. $8500 or best offer. Will consider smaller trade. Can be seen at 1013 Greenridge Cres. or phone 479-6862

MERCURY MERCRUISER
SERVICE
Marine & Power Products
402 A Esquimalt Rd. 382-1211

NEAR NEW 16' RUNABOUT, full canvas, trailer, 85HP Mercury, kicker, AM—FM stereo, CB, 3 fuel tanks. Excellent condition throughout. $5,995. 383-5879 after 5pm.

1978 20' AMF SLICKCRAFT (deep V), 470 Merc. F.W.C. (170 HP), 135 hours. Cuddy cabin with V-berths and head. Sounder, compass, anchor, dual batteries, etc. $15,900. 598-3937

1977, 18.6 CALGLASS BOAT. Canvas top, torpedo hull, 95 hp Merc engine. Road Runner trailer, $7,000 or best offer. 112-746-5284 after 6 pm. or 112-748-3838.

22' REINELL, 74, COMMAND bridge, CB, sounder, stereo, swim grid, new upholstery, canvas, leg and motor. Must be seen, $13,000. 384-4748 or 383-3573, ask for Paul

24' SEDAN FIBERGLASS Cruiser, I/O, low hours, depth finder, compass, trim tabs, bilge pump, anchor, swim grid, dinghy, head, icebox, stove. $14,800. 479-6234.

26' SABRECRAFT 1970 model, full inboard, 318 Chrysler, 225HP, FWC, stand-up head, propane stove, CB, depth sounder, ice box, trim tabs. Many extras. 384-7469.

75 16'3'' FIBERFORM MONterrey Deep V. 115 hp Merc gauges, ski tow bar, 2,200 lb. Caulkins trailer. Immaculate. Never in salt. $6500. Phone Tony 382-1414 8:30-4:30.

MERCRUISER PARTS & SERVICE
Canoe Cove Marina Ltd. 656-5633

CLASSIC 1954 ALL WOOD, yellow cedar, mahogany exterior and interior with 85 horse power Chrysler outboard, rebuilt, like new. $6900. 386-3321, ask for Gerry.

SPECIALIZING IN BOAT flag, pennants and banners. Your name, logo and design applique on heavy duty nylon. Guaranteed work and serivce. 382-8924.

45' CLASSIC LIVEABOARD 1930's heavy displacement, 1975 diesel 1 GPH, gen. alt. state. Unbelievable price of only $16,-500. Ph. Deep Cove Marina, 656-2810.

CHARTERS
Fishing, cruising, diving, etc. Hourly, daily, weekly rates. Also weekday specials. Venture Boat Charters. 112-753-5531

'76, 24' FIBERFORM BAJA Com. Br. Deluxe model, loaded with options. 188 Mercruiser, FWC, tabs etc. $18,900. Bob Whyte Marine, 656-7286.

'79, 17'6'' CAMPION HARDTOP. Standup camper back, 85 hp Johnson, 1550 Road Runner, $7950. Bob Whyte Marine, 656-7286.

'75, 19' REINELL CUDDY cabin W/V-berths, head, completely rebuilt 225 OMC, FWC, tabs, very clean, $7950. Bob Whyte Marine, 656-7286.

'77, 18'6'' SANGSTER CUDDY cabin. 2 berths, head, camper top, 140 OMC I/O, low hours, $8950. Bob Whyte Marine, 656-7286.

'77, 19' GLAS PLY HARDTOP, Alaska blkhead, sleeper seats, 115 Johnson, Seagull aux., sounder, CB, etc. $9450. Bob Whyte Marine, 656-7286.

12' CALAGHARI-GHIGI, inflatable, immaculate condition, plus Johnson 18 HP outboard. Must sell. Leave message for Michael: 642-4894.

22' ART-CRAFT MAHOGANY plank with head, sink, powered by twin 55 Johnsons. In nice shape. Asking $6200. 656-4111 or 656-5328

30' "C" CLASS DIESEL troller, depth sounder, CB, fully rewired, complete with fishing gear, asking $18,000. Phone 595-6097 or 595-1450.

'77, 17' CANAVENTURE, FULL camper top, 120 Mercruiser I/O. Excellent condition. $6950. Bob Whyte Marine, 656-7286.

16' FIBERGLASS CANOE, bought last year, used 6 times, also 2 flotation pillows, life jackets and paddles, all new, $400. 595-8697

38' FISHBOAT, NO LICENCE, double ender with 4 cylinder Cummings diesel. Fridge and stove. $6000. 112-746-1671 after 5pm.

DANFORTH ANCHOR, 85 S, new 5 lengths 6'' stainless steel stovepipe, 4 6'' stainless steel elbows, 1¾'' sea strainer, 400' 1'' nylon line. 386-5463

CHRYSLER — SEAGULL
MARINER OUTBOARDS
Ken Prasing Equipment
934 Goldstream 478-9313

SPEEDY PROP AND SHAFT repairs — Philbrook's Shipyards Ltd., 2324 Harbour Rd., Sidney, 656-1157.

22' STEEL HULL TOW BOAT, no cabin, motor needs work. $3500 or best offer. 592-7359 between 5-7pm.

17' BRANDLMAYR, 65HP Merc, Lowrance sounder, Nautilex top, 2200 pound Calkins trailer, excellent shape. 478-4176

STURDY 16'4'' FIBERGLASS over plywood boat, 35hp electric Johnson on trailer. $1195. 478-0270

I QUIT FISHING. 12' FIBERglass on trailer with 18 horsepower Evinrude, $650 or best offer. 112-743-4736.

16' PART CABIN, FIBERglass over wood, older 40 hp Evinrude, electric start, extras, $1200 or best offer. 386-9087

1974 24' REINELL COMMAND bridge, 188 Mercruiser, CB, trim tabs, dinghy, etc. View at Hall's Boat House, C dock. 478-1019

MUST SELL 22' FISHING boat, 318 Chrysler inboard FWC, radio, sink, anchor, head. $3000 or best offer. 388-9602

20HP JOHNSON OUTBOARD, 1976. Also, two 14' boats on trailers and 20hp Merc on 14' fiberglass with trailer. 474-1311

MUST SELL 18' PLY, GOOD hull and cabin, needs paint, 35 horse motor, electric start, $700 or best offer. 642-4328

21' CABIN CRUISER, CEDAR plank striping, 35hp Johnson, live aboard. $2350 or offers. 384-0912

12' ALUMINUM BOAT, EXcellent condition, 7½ Johnson, oars, swivel seats, canopy top, rod holders, $700. 382-3703.

WANTED: GOOD USED MERcury outboard, between 80-120hp or parts to repair mine. 388-6229, 477-6357.

19' BRANDLMAYR FIBREglass over plywood with cabin, 15 HP Evinrude, fast twin, 388-9668

69 55HP JOHNSON, RUNS well, must sell. 477-3849

80 BOATS and MARINE

18' CLINKER, NO MOTOR fiberglass bottom, depth sounder, $600 or best offer 478-9361 or 747-4419

MOVING. MUST SELL 215 horsepower Mercruiser inboard-outboard. Open to all offers. 592-0149

14' ALUMINUM HARBOURmaster car top boat, excellent condition, ideal lake boat $500 or best offer. 478-5397

32' DOUBLE ENDED CRUISer, comfortably equipped for cruising and liveaboard. $16,000 or best offer. 478-9302.

72' BOATHOUSE — IN NEED of some repair. Make an offer and tow it away!! Charman 385-9765.

14' THORNES ALUMINUM, offers to $300. Camper toilet $30; 5gallon O.B.M. tank $20. 384-2536 after 5.

AIR DIRED OAK, EXCELlent bending wood, $3/fbm. Cedar, cypress and fir available now. Julius, 385-9679.

17' GREW WITH 75 AND 6HP Evinrudes, plus trailer. Everything in top condition. $3195. Call 592-5328 between 5-7pm.

CHARTERBOATS
MARSH MARINE
Deep Cove Marina 656-1611

THE BOAT LOFT
Inflatable Boat Centre
381-1323 563A Johnson

REBUILT 335 HP CUMMINGS, NRTO 2—1 twin disc. $8000. 478-6602.

MUST SELL 85 HP JOHNSON, completely rebuilt, no running hours, offers. 478-7701

MARINE REPAIRS
Gas, diesel, I.O. 477-6288 days and evenings.

40 HP MERCURY OUTBOARD, 1½ years old, not in working order, offers? 479-5597

37' HOUSEBOAT, PLYWOOD hull, twin outboards, trades, offers, 386-7256.

38' DOUBLE-ENDER BEING converted to liveaboard. Days 479-1015, eves. 382-1518.

1955 PETERBOROUGH, USED 4 times, absolutely mint, 656-6044

WANTED: LOWER LEG FOR 50 horse Mercury outboard. Phone after 6pm, 477-1281

TRADE SWIMMING POOL for boat, value $6000-$8000. 477-7714.

76 MERC 20 HP, SHORT shaft, little used, controls and tank, $750. 384-2475.

16½' GLASPAR, 50 HP MERC, Roadrunner trailer, $3295. 592-6526

WANTED TO RENT, 19-26' cruiser by experienced boatsman. 652-4659.

1974 18½' FIBERFORM, 70 HP Evinrude, EZ loader trailer. 381-0723

1973 65 HORSE EVINRUDE, good running order, $1000 or best offer. 477-4228.

12½' FIBREGLASS SKI BOAT and trailer, no engine, asking $1000. 595-3092

1974 9.8 MERC OUTBOARD, excellent condition, $250. 652-2959.

22' SANGSTER, EXCELLENT condition, $9900. Trailer, $1200. Ted, 478-5391.

14' 40 HORSEPOWER ELECtric start, used for skiing, asking $900. 383-8985

14' RENDELL 25HP JOHNSON and trailer. All 1971 in excellent condition, $1500. 384-4978.

17 DOUBLE EAGLE, HARDtop, 115 Mercury, 2250 ez load trailer. 478-3568 after 5pm.

20' DOUBLE EAGLE, NEW motor, dinghy. Excellent condition. $10,900. 477-7695

31' CHRIS CRAFT, TWIN ENgine, loaded, $25,000. 388-5462.

20HP MERCURY WITH TANK $350 or best offer. 595-5075.

MARINE TOILET, $75, GOOD condition. 382-3837

1980 HERRING AND MINNOW bait. 656-3851

79 6HP EVINRUDE, EXCELlent shape, barely used. 477-6255

65HP MERC LONG SHAFT electric start, 40 hours, 479-6368

12' BOAT AND 12HP MOTOR also trailer. Offers. 383-4303

16' AS NEW FRONTIERSMAN canoe. 477-3307

81 SAILBOATS

PROTECT YOUR NEW BOAT REVITALIZE YOUR OLD BOAT
The Shine Factory process rejuvinates dull fiberglass and and adds a new lustre plus an extremely hard finish that lasts for years.
920 Johnson St. 386-2424.
the Shine Factory

JUST ARRIVED
2 1981
TANZER 26's
—Deluxe models
—Loaded with every possible option
—Ready to sail away
ON DISPLAY NOW
bob whyte marine ltd.
SALES AND SERVICE
Corner Harbour and Resthaven
656-7286

Ensign Yachts
New C & C Yachts
15% Yacht Mort. O.A.C.
TRADES WELCOME
2270 Harbour Rd., Sidney
Days 656-7744
Eves. 592-5606

US YACHT
18-22-25-30-33-35-42'. The new united sailing yachts are the boats to see for 1981. See them in Sail Magazine and at Westport Marina.
THUNDERBIRD YACHT SALES
WESTPORT MARINA
Next to Swartz Bay Ferry
2075 Tryon Road, Sidney B.C.

San Juan Yachts
5 ON DISPLAY 2-28, 23, 21
SPECIAL
21' San Juan '75, guaranteed lowest price on V.I.

Deep Cove Marina and Yacht Sales Ltd.
10992 Madrona Dr. Sidney
656-2810

THUNDERBIRD YACHT SALES
WESTPORT MARINA
Next to Swartz Bay Ferry
2075 Tryon Road, Sidney, B.C.
656-5832
NEW SAILBOATS and BROKERAGE SAILBOATS
OPEN 10 a.m.-7p.m.
CLOSED TUES.

81 SAILBOATS

ADVANCE SAILING SCHOOL
OAK BAY & SIDNEY
CYA CERTIFICATION
Basic course, $189.
656-4041.

CROWN 28, IMMACULATE, diesel, wheel, self-furling, self-tailing, spinnaker gear, sounder, VHF, full B & G electronics, anchor winch, 150' of chain, cabin heater, $37,500. 595-6856 after 6pm.

THE SALESDOCK AT WEST-BAY Marina is TRULY the SAILSDOCK. Best stock of SAIL and MOTORSAIL yachts. VICTORIA BOAT MART, 453 Head St. 383-3324. Free stock lists on demand.

KLEPPER AERIUS II FOLDING kayak, 17'2" long, S-4 dacron sails, rudder assembly, keel strips, double paddle, factory storage bags. $1200 or best offer. 112-753-9867.

STAR BOAT FULLY equipped, new sails, spartec mast, full cover, road trailer, dry storage cart with deck box. For further information call 656-3687.

SAILTREND
Marine Supplies & Clothing
Open 9-6. Closed Sun./Mon.
1157 NEWPORT 592-2711

SAANICH LUMBER YARDS
PRAM DINGHY KIT
SABOT KIT
KAYAK (Partly assembled)
1496 ADMIRALS ROAD 385-2486

15' FIBERGLASS DAYSAILER, roller reefing, 3.6HP outboard, Calkins trailer. Seldom used. Excellent condition. $3200. 477-2333.

26' HAIDA, AT CANOE COVE, Hood furling gear, 15 hp Johnson, Taylor heater, dodger, $15,-900. 112-537-5006 weekends, 387-5883 days.

GYPSY YACHT SALES
"Exclusively Sailboats"
Listings Wanted
656-5591 2270 Harbour Rd.

SAN JUAN 24' 6 SAILS, 9.9 Chrysler electric, fully loaded for racing or cruising. $15,500. after 5 pm. 652-9982.

CAL 20 SAILBOAT, 3 SAILS, new cushions, outboard, good condition. Evenings, 112-286-0353.

17' O'DAY DAYSAILER, fully equipped, spinnaker, trailer, cover. $3200 or best offer. 477-5314.

ALBERG 30, NEW DIESEL, 9' dinghy, 4 sails, $39,500, o.b.o., 521-2068.

SPORTYAK II WITH MOTOR-board, $175. Gallion sailing dinghy, $450. 477-8974

IMMACULATE CROWN 23 fiberglass sloop, 6 sails, moorage, $13,800. 477-3164

15-½' SNIPE SAILBOAT AND trailer, $550 or best offer. 479-6115 or 385-8167

WOULD LIKE TO CHARTER 27' Catalina for last week in August. 477-4158

MOVING, MUST SELL, 9½' sailboat, good condition, $350. 477-8476.

10' WOODEN SAILBOAT, NEW sail, $400 or best offer. 477-8476

CATALINA 27 IN VERY GOOD condition, $18,500. 598-0289

83 AIRCRAFT

SCORPION ROTORWAY HELI-copter parts. 658-8466, after 7pm.

1979 CESSNA 172, 173 HOURS T.T. $32,500 or trade for camper, property, etc. 112-746-7353.

ONE BENSEN GYROCOPTER kit, 2 motors, 2 sets of roter blades, $2475. 478-2874.

92 SPORTING GOODS

Robinson's

EVERYDAY LOW PRICES
SALES SERVICE
SELECTION
Coming this week 2 only Colt AR15 S.A. Rifles. Reserve Yours Now
RIFLES — New Win. Comm. "Bat Masterson" 30/30 $549.95 — Park/Hale 30/06 3x9 $374 — B.S.A. 308 4x$394 Rem 270 Pump 4x$449 — Marlin 30/30 $219 — Savage 300 $319 — Rem. 600 Mohawk 308 4x$299 — Ruger 7 mm mag. 4x$429. SHOTGUNS — Browning 12g. Dble. $399 — Stevens 12G Dble $199 — Mossberg 12G. Pump $134 — S.K.B. auto 12G $294.
COMPOUND BOW SALE
PSE Laser, Reg. $225.95, Now $199.95; PSE Laser mag., camo., Reg. $350.00, Now $299.99; Arrows, Broadheads, Quivers, Knives, etc. — SAVE NOW.
EXPERT GUNSMITH
ON THE PREMISES
385-3429 1307 Broad St.

SPECIALTY GUNS INT KNIVES LTD

REMEMBER
We stock a full line
of Binoculars
ALSO
Hunting licences, tags and regulations are in. (ask for your free licence holder)
576 Yates St., 383-1044
NOTE OUR NEW
GUN SHOP PHONE LINE

WATER SKI
CENTRE
We've got a super selection of the finest skis and accessories in stock now at
Mercury Marine
385-1457 800 Cloverdale

RIMPAC DIVERS Ltd

1 week daytime scuba diving course starts Aug. 25. Space is limited so enroll early.

Join Rimpac Divers on a 2 week holiday aboard a luxury yacht cruising the Virgin Islands from Dec. 1-15. You can scuba dive or learn there. Other activities are water skiing, wind surfing or beachcombing. 4 spaces left in our party of 8. Call the shop for further details. 9818 Fifth St., Sidney, 656-6313.

FRANK WHITE'S
SCUBA SHOP
white's water wear
832 Fisgard 385-4713
Next Scuba Course
Starts September 22
Next Sport & Diver Course
(Certified Divers only) Sept 22
The most comprehensive
courses available in B.C.

UNDER WATER SCOOTER, Farallon MK6, $1300 includes the 4 batteries. Maximum speed 4.3 mph, range 3.8 miles or 4 hours. Pulls 10 - 70 lbs., more than enough for 2 divers. In perfect working order. Phone Luke 384-8498 after 6 or 656-1412 daytime.

92 SPORTING GOODS

MOGUL SPORTS
Family Camping Equipment
Backpacking, clothing, tents
SALES—RENTALS—SERVICE
629 Pandora 384-2224

HIKERS, MUST SELL, 2 hardly used Jansport backpacks, regular $135 each, only $90 each. Also new dome style 2 man tent, regular $100 for $70 plus 2 Air-o-light sleeping pads. Phone 478-3034 between 6-9pm.

RIFLE PRIZE SHOOT
August 13, 6pm., S.V.I. Rangers, Luxton Road.

LAST CHANCE BEFORE hunting season. Hunter training course, August 11-20th, $30. For more information, 656-1675

GOLFERS! WANTED TO BUY or sell old classic MacGregor, Spalding, or Top-Flite woods, any condition. 592-9270

ALMOST DRY SUIT AND AC-cessories to fit 5'2" lady. Very good condition. Asking $325 or best offer. 595-7411 after 6pm

MATCHED PAIR BROWNING 3" magnum 12 gauge. Browning 20 gauge. Mint condition. $850. 477-4101 after 5pm

SHORT STYLE WET SUIT, ideal for windsurfing or water-skiing, orange N2S yellow strip, $100. 652-9357

HUNTER TRAINING CLASS starts Tuesday, August 26th. For more information, call 383-5427 after 5pm

DIVING CHARTERS
478-7808 EVENINGS

PRO FOOZBALL TABLE, AL-most new, $500 firm. 478-4365, Gary

SUPER TACKS HOCKEY skates, Tuuk blades, new condition, size 5½. 652-1265

FOR SALE ONE VOIT 72" tank, mint condition. Recent hydrostat. 656-5109.

MENS OCEANAIR DRY SUIT, hardly used, $550. Excellent condition. 652-9357

NEW WOMANS WET SUIT, N2S blue and yellow, fits 5'. $250. 652-9357

WANTED: 80 CUBIC FOOT aluminum tank and back pack. Phone 656-4048.

TWO WILSON T3000'S, $45 each. Evenings, 479-9910.

WET SUIT, 6', 165LBS, AUTO ad/pack. 477-7994 after 6 pm.

IRON PLATES WANTED FOR weight lifting. Call 595-8169.

ASSORTED WEIGHTS, BARS, and training bench. 383-9921

93 CAMERAS, SUPPLIES and PHOTO FINISHING

KITS Cameras

LOWER COMMERCE MALL
1175 Douglas at View 388-6821

Used Yashica Lynk 500	$79.99
Used Mamiya 500 T.L.	$139.99
Used Takumar 135	$89.99
Used Bushnell 400 mm	$149.99
Used Polaroid SX70	$129.99

MAYFAIR SHOPPING CENTRE — 388-5226

Used Kodak 110 outfit	$39.99
Used Haimex A.T. flash	$44.99
Used Minolta 16 mm	$59.99
Used Takomar 35 w/a	$119.99
Used Nikonos w/flash	$899.99

ALL GUARANTEED

island colour labs ICL
615 FORT 384-2242
Plus 8 locations to serve you.
SAME DAY SERVICE on all C41 films — in by 10 a.m. out by 5 p.m.

CUSTOM 8X10
SPECIAL $5.49

city photo
1227 Gov't.
385-5633

LENS SPECIAL
Elford speed and M.G. paper. Another 10% off our regular low selling price. Sale ends Aug 15.

Hilton
PHOTO SUPPLIES
P.O. Box 750
Phone 246-4741
On Trans-Canada Highway at Chemainus

WESTON MASTER II WITH case, excellent condition, $35. Mamiyaflex 2¼"x2¼", excellent condition, $180. Leitz large ball head, $60. Small Linhof tripod, $40. 382-1971

BUSHNELL 90-230 ZOOM lens, Canon mount, $150. 55mm, 58mm polarizers, $12 each. 386-2646.

94 STORE and OFFICE FURNITURE and EQUIPMENT

2 OFFICE FIRE PROOF CABI-nets, 1 cash cabinet, 2 cheque writing tables, 1 fabric room divider, 1 wooden credenza. 652-2393 after 6.

ELECTRONIC CASH REGIS-ter, cheque protector, desk and miscellanous items. 642-4476 after 6 or weekends.

9' COUNTER $225. EXCEL-lent condition. 595-7678 or 381-3333.

LEATHER STORE FIXTURES, reasonable, Sidney, B.C. Racks, stands, etc. 656-0331.

3 DRAWER LETTER SIZE file cabinet, good quality $110. 386-0743 479-8068.

NEW OFFICE DESKS
Private. 656-5929

5' METAL DESK, 4 DRAWERS with file, $135. 477-0386

WANTED: 4 DRAWER LEGAL size file cabinet. 652-1714.

95 HEATING & FIREPLACES

1976 GRANDMA FISHER wood stove with water heating coil $425. 386-0743, 479-8068.

OIL FURNACE & DUCTS. YOU remove. 381-6233 E.Y. Construction Ltd.

FREE STANDING FIRE-place, glass doors, never used, $150. 474-1826

NEWER MODEL ENTER-prise oil stove $150. 383-6991

CLARKE JEWEL WOOD stove, $100. 652-4106.

96 MAJOR APPLIANCES

BILL'S BARGAIN BARN AP-pliance Warehouse located at 98 West Burnside Road next to Capital Market has the largest selection of reconditioned appliances in Victoria. Stoves, wall ovens, fridges, some with left hand doors, washers, dryers, upright and chest freezers, all in a variety of sizes and colours. 30 day warranty. Buy, sell, trade, dicker and deliver. 384-5721, 384-5235.

USED SPEED QUEEN WASH-er and Dryer (top condition), avocado, the pair $599; also Beatty wringer/washer (stainless tub) with pump and timer, $120; used Dishwasher, $50, at Butler Brothers, 1724 Douglas, 383-6911.

96 MAJOR APPLIANCES

RECONDITIONED
Washers, dryers, ranges, fridges. All fully guaranteed. Allmake Appliances, 385-2033. Open Saturdays, 9:30 til 4pm. 2519 Douglas.

KITCHEN AID DISHWASHERS 1980 models in stock. Moffat appliances for less.
KENYON SALES
386-1214 (24 hrs.)

6 MONTH WARRANTY
Reconditioned refrigerators, freezers, washers, dryers and ranges. Trade-ins wanted.
PHOENIX APPLIANCES
384-0423 2009 Fernwood

MAYTAG
Sales . . . Service . . . Parts
HASTINGS APPLIANCES
2100 Douglas 386-7734

FRIGIDAIRE CUSTOM DE-luxe washer and dryer, Custom Imperial built-in dishwasher. All coppertone and perfect running condition. 592-3344.

HAVE PURCHASED GENN-air, selling our white Kenmore custom range with continuous clean oven, excellent condition. $300. 479-1423.

MOVING, EXCELLENT working order washer and dryer, white, $150. Self cleaning harvest gold stove, $300. 658-8829

DELUXE MOFFAT GOURMET stove, avocado, built-in overhead rotisserie, $275 or offers. 477-2738

NEARLY NEW DELUXE fridge and stove. Used only a few months. $950. 383-7076 anytime.

24" GE ELECTRIC RANGE, excellent condition, $225 or offers. 388-9590.

HAVE PURCHASED SEARS Kenmore range. Selling white 24" Moffat range $50. 592-3244.

APARTMENT SIZE FRIDGE, $75, good condition. 478-6412 after 4pm

PORTABLE INGLIS WASHING machine, 2 speed, excellent condition. $300. 595-8538

WHITE KENMORE DISH-washer, working, front loader, $45. 592-0394

GE FRIDGE, LEFT HAND, self defrosting, Harvest Gold, 2 years old, $350. 477-6080

WESTINGHOUSE STOVE, older model, white, works great. 477-6080

KELVINATOR 30" ELECTRIC range, good condition. $80. 598-9078.

KELVINATOR FRIDGE AND stove, like new, avocado green, $500. 384-1337 after 3:30pm.

ADMIRAL DRYER $100. WASH-er spin dryer $50. 383-6991.

VIKING WASHER/SPINNER, portable. 478-3025

30" MOFFAT STOVE (WHITE), good condition, $150. 385-1213.

97 FURNITURE

COLWOOD-LANGFORD
Furnitureland

Another Truck Load Sale of Quality Mattress and Box Spring Sets
The "President Premier" manufactured by Grange of Vancouver- the makers of the famous chiropractic with springwall. Look at what you get! 360 coils in the twin size. 504 coils in the double. 608 coils in the queen size - plus a beautiful fabric cover only found on the more expensive sets. Get a good night's sleep on the "President Premier" mattress and box sets at these truck load sale prices. 39" twin size set, reg. $280, sale $198. 54" double size set, reg. $340, sale $238. 60" queen size set, reg. $400, sale $288. Need Credit? Open up a revolving charge account today. Open daily 10 a.m. to 6 p.m. and Sundays 11 a.m. to 5 p.m.

COLWOOD-LANGFORD
Furnitureland

LATEX
RUBBER
MATTRESSES
The mattress that gives even support to all parts of the body, truly the most comfortable mattress of all.

MATTRESSES

3'3" size, each piece	$199
Regular size, each piece	$249
Queen size, each piece	$289
King size mattress	$399

MATTRESS
TOPPER PADS
ENJOY the luxurious comfort

Thick	Size	Rubber	Foam
1 in.	39x75	$27.25	$ 8.55
2 in.	39x75	$52.75	$17.25
1 in.	54x75	$37.75	$11.85
2 in.	54x75	$72.90	$23.65
1 in.	Queen	$44.65	$14.00
2 in.	Queen	$86.50	$28.00
1 in.	King	$58.50	$17.75
2 in.	King	$112.35	$36.40

IMMEDIATE DELIVERY
Open Fridays 'til 9 p.m.
EASY CREDIT terms available
Gregg Furniture
"The quality furniture store — where you can see how it's made"
2300 DOUGLAS 388-7365

JUST ARRIVED
DESKS DESKS!
Back to school specials. Special purchase buy now while they last. Double pedestal desk 16"Dx48"Wx30"H. $99.88; single pedestal desk 16"Dx34"Wx30"H. $79.88; large double pedestal desk 24"Dx48"Wx30"H. $109.88.

COLWOOD-LANGFORD
Furnitureland
1610 Old Island Hwy. (Six Mile Market) 478-1921.

the Butcher Block Shop
4011 QUADRA 479-5921
Solid maple butcher block tables and counter tops also authentic Bentwood chairs.

PLUSH WINE VELVET COUCH and chair, Mediterranean style. Excellent condition, $625 or best offer. 2-4' high black tri-light lamps $120 pair. 385-4719.

97 FURNITURE

Tillicum Furniture
1633 HILLSIDE 595-3331
Across From Hillside Shopping Centre
WELCOME'S SKLAR

auctions · appraisals
AUCTION EVERY FRIDAY NIGHT
Kilshaw's OF VICTORIA
six generations
1115 FORT ST. 384-6441
BUY—SELL
APPRAISE
1115 Fort St. 384-6441

INTRODUCING COMFORT MATRIX—solid pine comtemporary furniture designed with your body in mind.
MONASTERY
REAL WOOD
FURNITURE
942 Fort St. 383-2431

FOAM MATTRESSES
The sensible alternative
4" & 6" in all sizes
THOMPSONS'
FOAM SHOP
3318 OAK ST. 385-7622

LIVING, DINING AND BED-room furniture at clearance prices. If you find any price lower than us we will pay you triple the difference.
DODD'S Furniture
2563 Quadra 388-6663

MOVING: LARGE OLD metal office desk with swivel chair, $125; gold rocker (6-month-old), $175; rollaway bed, $30; two office chairs, $25 ea.; queen size mattress and box-spring, $125; offers welcome. 721-5341

AUGUST SPECIAL
6 MONTH MEMBERSHIPS
Start making your Christmas gifts. You can build your hardwood and pine furniture too!. TOOLS & SPACE WOODWORKING, 338 Catherine St. 383-9600.

DOUBLE BED WITH BOOK-case headboard, night table, utility table, 6 drawer mirrored dresser, odd chair, box spring and mattress, plus other miscellaneous items. Reasonable. 382-5939

11 CUBIC FOOT FREEZER $225. Blonde 6 drawer dresser with mirror $125. Long black sofa $175. BW TV $145. Chrome chair $5. Long brick and board shelf $10. 8 track deck $20. 592-6501.

4 PIECE DARK RED SOLID walnut carved bedroom suite. Box spring and mattress, approximately 60 years old, in mint condition. Appraised value $2,-200. Ladysmith 112-245-8172.

WALNUT DINING ROOM suite, Queen Anne style, newly finished, table with 2 leaves, 6 chairs, china cabinet, with or without sideboard buffet. 595-4828.

3 PIECE FRENCH PROVIN-cial set, large dresser 6 drawer, small dresser and double bed. Asking $200. Also Spruce bedroom end tables (2) $100. Lots of small items. 382-5579.

OLD OVERSTUFFED COUCH and 2 chairs $350. Child's desk $25. Chinese carved coffee table $250. 200 pocket books $20. Much more. 383-6991.

ROUND WROUGHT IRON glass topped tables and upholstered chairs. Rectangular formica tables, upholstered benches. Offers. 595-2558.

BARGAIN BASEMENT SPE-cial, nest of tables sale $116. High back wooden rocking chair sale $99. Echo Furniture, 704 View St. 384-2214.

OLD STYLE METAL (NOT brass) frames for single beds, $10 each; one metal frame with wooden head and footboards, 54" bed, $10. 383-6629

MODERN GLASS AND chrome dinette, 4 upholstered chairs, $300. Brass plated headboard, 54", $50. All new condition. 385-0149 after 6pm.

STEREO, LIKE NEW, $1200. Draw leaf table, 4 chairs, $400. Teak hutch, $90. RCA colour TV, $250. 3 framed pictures, $300. Brass coat stand, $150. 381-2450

SOFA AND LOVESEAT, GOLD, very good condition, $385. Sofa and chair, green, $125. 721-3368 after 6pm

ONE PIECE EUROPEAN teak wall unit, 9½'x6½', built in bar and TV cabinet, plus lots of storage area. 478-7338 after 5pm

DIELCRAFT DINING ROOM suite, with cabinet, $695. Black vinyl sofa and chair, $95. 477-4883

1960 TYPE RADIO HEAD-borad, twin bed, mattress, bureau and dresser. Offers. After 6 please 479-6146.

SOLID TEAK DESK, 26" color TV, all household effects. 388-5965, 388-5571.

QUEENSIZE WATERBED, like new, everything included. 658-8922

5 PIECE MAHOGANY BED-room suite for sale. (single beds) Good condition. 385-0361.

COUCH IN GOOD CONDITION, $100. Plus miscellaneous furniture. 652-4931.

BEDROOM SUITE. SINGLE, double with mirror dressers, double bed, $150. 479-1258.

DINING ROOM TABLE AND 6 chairs, good condition $400. 385-1213.

QUEEN SIZE MATTRESS AND box spring, nearly new. A bargin at $275. 598-9476.

PINE TABLE, SOLID ROUND with 4 hard wood jute seated chairs $425. 598-9476.

SOLID WOOD DESKS, WELL made. Phone after 5pm, 595-2976

BEDROOM FURNITURE, mate's bed, 2 older vanity dressers. 478-6821.

BEAUTIFUL 11 PIECE OAK diningroom suite, $3,000; couch, $300; 479-5211

OLDER SOLID OAK DINING room suite with hutch, asking $800. 656-4111 or 656-5328

DOUBLE BED, BOX SPRING and mattress; hideabed; chest of drawers. 595-3568.

ANTIQUE WALNUT DRESSER $50 firm. Brown chesterfield $75. 384-6819.

THREE PIECE WHITE VINYL sectional set. Two settees, 1 armchair, $100. 656-4627

LOUNGE CHAIR AND SWIVEL rocker, matching blue upholstery, $60 each. 383-0772.

QUEENSIZE WATERBED, SIX mos. old. Must sell, moving. 386-8580

HANDMADE SOLID OAK DIN-ing table. Phone 382-1624 6-8PM

COUCH AND CHAIR, MODERN style, gold pile. 595-8538

SMALL KITCHEN TABLE AND 2 chairs, like new. 382-2517.

SOFA AND CHAIR, DANISH modern, best offer. 388-7148

BUNK BEDS, GOOD SHAPE, $149. 381-1513 or 474-2971

97 FURNITURE

COUCH AND CHAIR, IN GOOD condition, $200. 385-6466

BROWN COUCH $175. GOLD chaise lounge $80. 386-4606.

98 TV, STEREO, RADIO SALES and SERVICE

homark
• microwave • color TV • stereo
• rentals • service • sales

FREE
CARRY IN SERVICE
ESTIMATE
Bring your TV - stereo to Homark. We will give you a free no obligation service estimate, we guarantee it.
USE OUR
$10.
SERVICE CALL
The lowest price service call anywhere by qualified technicians.

SPECIALS

20" colour $100 off	$449.95
20" Remote $250 off	$699.95
55 watt receiver $100 off	$449.95
Sanyo microwave $150 off	$599.95

TRADES WANTED
Use your trade-in as your down payment. Come in and make a deal.

homark
• microwave • color TV • stereo
• rentals • service • sales
27 W. Burnside Rd. 381-5622

VIDEO SALE
TOSHIBA portable video recorder with color camera — 6 to 1 zoom lense and all accessories. Full price $3895. ONE SET ONLY $2895!
YOUNG'S
784 FORT 382-5512

B & W
Widely regarded as one of the world's finest loud speakers. Available now exclusively at
CAV 388-6564
764-A YATES (IN THE MALL)

HILLSIDE
Sight & Sound
595-8331
IN THE HILLSIDE MALL

BRANCH CIRCUITS
New Sanyo package
JCX2300 receiver
30 watts RMS per channel
TP1010 turntable
manual belt drive
AD3035 speakers
2 way bass reflex
Reg $749.95 Now $649.95
1005 View St 386-2544

ONLY ONE — ZENITH PACK-age Stereo with Cassette Deck and 50-watt tuned port Speakers; 20" ZENITH Color TV with Remote Space Command includes 3-year warranty pkg, only $699; without remote $599. Butler Brothers, 1724 Douglas St. 383-6911.

CERWIN VEGA SPEAKERS, 100 watts, Sansui turntable with $100 Empire cartridge, 40 watt per channel amplifier. Sanyo cassette deck with LED readout. $1600 worth of components. Offers? Buy as package or separate. 485 Island Hwy. 478-4212

Colour Rentals
TV from $20 Per. Mo.
Mais furniture
1821 Cook St. 385-2435

CAR STEREO
In dash AM/FM cassette, 20 watts per channel audio Special $149.95.
B.C. SOUND & RADIO Service
931 FORT 383-4731

COLOUR TV RENTALS
Now at a low price of $15 a month. Call today City Centre TV Sales and Rentals 477-6971.

COME HERE ALTEC LAN-SING VOICE OF THE HIGHWAY CAR AUDIO SPEAKERS. AVAILABLE AT J&V ELECTRONICS. LIFETIME WARRANTY. 50% SPEAKER INSTALLATION. 381-4434.

SANSUI 9090 RECEIVER 110 watts, Sansui SP5500X speakers, Quanta 850 turntable, superscope (Marantz), 8 track recorder and Realistic 8 track recorder. Offers on $1600. 382-8735 after 5pm

MUST SELL IMMEDIATELY Revox A77, Marantz 2270, Thorens TD160, Radford of England speakers, 8 Maxell 10" tapes and accessories. Best offer. Nanaimo 753-2707 between 6pm-8pm.

BUYING NEW TECHNICS deck from independant buyers. Must sell Akai CS707D cassette deck, Dolby NR, MPX filter, 3 tape settings, excellent shape. $195. 477-4488.

USED 26" ADMIRAL COLOR TV with doors, A1 shape, $229.95, 6 months warranty.
ATLAS STEREO & TV
763 Fort St. 385-2712

TEAC 6 CHANNEL MIXER with meteor bridge. Used twice. $750 or best offer. Call Chris between 9-6 385-8705 or 384-7883 after 6.

EXCELLENT PIONEER OUT-fit for car, wired to install includes cassette, power amp, and TS-X9 angled speakers. $450 or best offer. 478-7319.

WE SERVICE ALL MAKES OF colour TV's, free in-shop estimates. Call now 477-6971. City Centre TV, 3970 Shelbourne St.

$45 BLACK AND WHITE, $145 color. Good condition with no risk guarantee. 383-8774 or 382-1234

HIGH QUALITY SOUND, Rogers BBC intergrated amp. Nearly new, asking $550. 384-6351

COMPLETE SYSTEM, AD-vent speakers, Connoisseur turntable, NAD tuner, tape deck and amplifier. $1300. 383-4795

MAGNAVOX, HITACHI
The home of quality service ELECTRON TV SALES & SERVICE, 100 W. Burnside. 383-5432.

20" COLOUR TELEVISIONS. Electrohome and Viking. 2-4 years old. 6 month guarantee. $300 each or best offer. 384-6847.

NAKAMICHI 620 POWER AM-plifier 100 watts per channel. Like new. Sacrifice. $675. 381-2097.

PHILLIPS STEREO FM RE-ceiver turntable, Leak stereo pre-amplifier, Leak power amplifier, JBL speakers. 479-4549

FULLY MODIFIED TANGENT RS8, offers. Ask for Mich, 478-4138, 382-2751.

CB MOBILE, ONE CB BASE with side band and antenna $750. 478-4788.

JBL L65 SPEAKERS, EXCEL-lent shape and sound. $800. 477-3005.

COMPONENT STEREO SYS-tem, regular $1000. Must sell $500. 652-4931.

23" BLACK AND WHITE Electrohome TV. Excellent condition $50. 479-0822.

26" ELECTROHOME COLOUR TV, 383-6948

98 TV, STEREO, RADIO SALES and SERVICE

Open 'til 9 Nightly!
385-5555
STEREOS-TV's-VIDEO
Technics-Panasonic
Pioneer

SPEAKERS
AR-KLH-Cerwin Vega
FULL SERVICE WARRANTY
—5 yrs. parts & labor on most new sound equipment!
—Loaner supplied during service. No charge
—Full credit upgrading 1st yr.
—No down payment (OAC)
—In store bank financing
—Free delivery
CHARGEX-MASTERCHARGE

Technics Sound Specials
RECEIVER SPECIALS
SA 200 25 Wts. x2RMS $288
SA 300 35 Wts. x2RMS $299
SA 400 45 Wts. x2RMS $449
SA 500 55 Wts. x2RMS $488
SA 600 70 Wts. x2RMS $639
SA 700 100Wts. x2RMS $729
SA 800 125Wts. x2RMS $988
SA5760 165Wts. x2RMS $699
TUNER SPECIALS
Technics ST8011 $199
ST 8044 $249
ST 8077 (Slim Line) $329
AMPLIFIERS (Integrated)
SPECIALS
SU 8011 25 Wts. x2RMS $229
Direct Coupled Integrated Amps
SU 8044 38 Wts. x2RMS $299
SU 8055 47 Wts. x2RMS $389
SU 8077 60 Wts. x2RMS $579
SU 8088 80 Wts. x2RMS $689
SU 8099 115Wts. x2RMS $1249
CASSETTE DECKS (w/Dolby)
RS M7 $229
RSM 11 (Fl. meters) $289
RSM 18 (Fl. meters) $319
RSM 22 (Fl. meters) $379
RSM 33 (Fl. meters) $439
RSM 63 (3 head metal tape) $599
MICRO SERIES
SUC01 Stereo pre-amp MC pre-amp built-in 88db $1049
SAC02 Receiver Electro tuning $599
RSM03 Cass Deck w/Dolby $449
RSM02 Metal Tape Select $619
TURNTABLE SPECIALS
SLB1 B-drive man FG Servo $119
SLB2 B-drive semi auto $169
SLB3 B-drive fully auto $199
DIRECT DRIVES
SLD1 Manual $159
SLD2 Semi automatic $199
SLQ2 Qtz. semi auto $259
SL3350 Fully auto $229
SL1800 Mk.2 qtz syn man $399
SL1700 Mk.2 qtz syn semi-auto $499
PROFESSIONAL
TURNTABLES
SL1200 Mk2 qtz d-drive man $419
SL1500 Mk2 qtz.d-drive man $559
SL1400 Mk2 qtz.semi auto $599
SL150 Mk2 qtz. no tone $519
SP25 qtz d-drive no tone $539
SL1000 Mk2 qtz. d-drive man c/w Obsidian base and tonearm (Value $2500) special $1649
PRO TAPE DECKS
RS686DS 3 Hd portable $799
RSM85 Qtz d-drive cass $799
RS1500 US reel to reel $1599
RS1700 US reel (auto reverse) $2699
RS9900 US stereo cass $1899
SPEAKER SPECIALS
SB6000A 2 way ea. $299
SB7000A 3-way ea. $499
SBE100 3-way horn ea. $699
SBE200 3-way horn ea. $799

Color TV Specials
Panasonic 26" consoles $899
Panasonic 20" color $599.
No Down Payment, Low Monthly Payments (OAC)
VIDEO—PANASONIC
Panasonic PV1100K Video machine. Special $1099. No Down Payment.
Car Stereo Specials
Pioneer-Panansonic
BUY TECHNICS
FREE T—SHIRTS
Open 10-9 Daily
10-6PM Sat.

INDEPENDENT BUYERS DISCOUNT SERVICE
INDEPENDENT
AUDIO VIDEO
939C ESQUIMALT RD.
385-5555

AKAI AM2600 AMP AND GXC704D tape deck, no reasonable offer refused. 595-8584.

DUAL 1229 TURNTABLE, very good condition, $100 or best offer. 384-0409.

PE (DUAL) 3046 RECORD changer with base and cover, new condition. $80. 385-2896.

MARANTZ AMP, BOSE speakers. White turntable with Empire cartridge, $495. 652-9323

YORX STEREO, TURNTABLE, tuner, amp, speakers, 8 track, with stand, $300. 656-5256

TEAK STEREO AND COM-ponenet set and stand. 381-0391.

99 GROCERIES, MEAT and PRODUCE

YOU WANT
FRESH COD FILLETS?
From processor to you
This weeks special
Cod fillets $1.29 lb. Fresh whole grey cod, 49¢ lb. Fresh whole ling cod, .79¢ lb. Fresh turbot fillets, .88¢ lb. Fresh frozen albacore tuna, .79¢ lb. 10 lb boxes, I.Q.F. snapper fillets, $12. 10 lb boxes I.Q.F. sole fillets, $20. Much more, frozen and fresh. 801 Goldstream Ave. Langford. Open Sundays. 478-2544. We also carry a full selection of meats.
Wolffs Quality Meats.
Proc. Lic. No. 543

OPEN DAILY EXCEPT SUN.
10:30-4:30
LOCAL AND B.C. PRODUCE
Berries in season
Canning Peaches & Apricots
Plums
Fresh vegetables
Tomatoes
Cucumbers
Fresh local corn
Saanich Fruit Growers, corner of Keating X Rd. and Veyaness, 652-1138.

FRESH SALMON
Direct from the fisherman to you fresh salmon daily. Buy now for canning and freezing while the prices are right. We have the largest selection at the lowest prices at Fishermens Market, 1610 Island Highway, open 7 days a week. 478-4522.

Okanagan Fruit
APRICOTS - FREE STONE peaches.
BILL BAYLEY'S
FRUIT STAND
6 mile market 478-8822

HOME DEHYDRATORS
See them in action, Equi—Flow, Magic Aire, or Braun Convection Oven. Free classes. Register now by phoning 384-4922, or 721-3988.

SILVER RILL FARM
7179 Central Saanich Rd.
Off East Saanich Rd at Island View. Fresh corn picked daily, 9am-6pm. S. Fox, 652-3509 or 652-2019.

HOME DEHYDRATING - THE most nutritious method of preserving fruits and vegetables. Demonstration Wednesday August 13, 11:30-1:30, the Ploughshare, 4649 West Saanich Road, or call 477-3818

MR FISH SAYS
Seasons change stock up on sea foods while you can. For the best selection & prices delivered to your door, 479-8807.

BEETS
Canning, pickling and freezing, 2 varities, 30¢/lb. 5480 West Saanich Road.

LE COTEAU FARM
Early apples, buy direct from grower. Open daily 8am-6pm. 304 Walton Place, off Oldfield Road. 658-5888

DRYING IS CHEAPER
Easier, and more nutritious than canning or freezing. Home food dehydrators, 595-8338.

99 GROCERIES, MEAT and PRODUCE

LOGANBERRIES
Ready to freeze in 5 pound containers. Crate berries. Jam and wine berries in 5 pound bags. 652-3653, 9am-7pm.

FRESH BLUEBERRIES, Freestone Peaches, Bartlett Pears, advance order; 383-9126 anytime.

FREEZER CAULIFLOWER, smaller heads 3 for $1. Cull potatoes, $2, 100 lb sack. Michell's Farm, 3015 Island View Rd.

U-PICK FIELD FRESH CU-cumbers for sale. 652-2026 or 652-5801. No Sunday calls please.

ALBERTA GRAIN FED BEEF Pork, veal, lamb. Information: 381-6621.

FRESH GRAIN-FED RABBIT fryers. Freezer orders delivered. 478-7767.

FOR SALE, TRANSPARENT apples, 45¢ a pound. 6432 Pat Bay Highway.

DILL PICKLING CUCUM-bers. Orders taken, 5 lb lots $3.00. 479-8134.

GREEN BEANS, U-PICK OR pick to order. Trevillion Farm, 6506 Oldfield Rd. 652-4270

PICKLING CUCUMBERS, yellow and green hot peppers, canning tomatoes. 383-9126

CANNING TOMATOES, 20 LBS, $6. 3965 Shelbourne St.

YELLOW PLUMS, TAKING orders. 479-6234.

YELLOW PLUMES, 25¢ pound. 753 Pemberton Rd.

100 MISCELLANEOUS FOR SALE

RENT TO OWN
Refrigerators, freezers, washers, dryers, dishwashers, microwave ovens, televisions, stereos. Extremely low monthly rates. Sample-TV's from $10 per month.
INSTANT
DELIVERY AND
NO CREDIT
HASSLES.
100% of your rental payments will apply if you decide to purchase. First 6 months interest free. Call now:-
ATLANTA TV & Stereo
1525 PANDORA
595-3922

Scarce Items
9x12 Wilton rug, $299. 6x9 Axeminster rug, $119. Nest of tables, $139. Telephone tables and chairs, $119 and $159. Marble top wine tables, $39.95 to $89. 8 pce. Oak dining suite, $1195. Corner china cabinet, $479. Gate leg dining tables, $169 to $229. Set of 4 Lyreback chairs, $299. Wooden rocking chairs, $79 to $139. Cedar chests, $99 to $199. Maple drop front desk, $249. French Provincial white and gold dresser, $199. Hide-a-beds, $229 to $398. French Provincial 2 pce. Chsterfield suite, $599. Fire screens, $19. to $49.
Chargex of Marster Charge
Pandora Furniture
1050 PANDORA 383-6319

auctions · appraisals
AUCTION EVERY FRIDAY NIGHT
Kilshaw's OF VICTORIA
six generations
1115 FORT ST. 384-6441
BUY—SELL
APPRAISE
1115 Fort St. 384-6441

MISTER SWEEPER
The biggest and best selection of rebuilt and new vacuums on Vancouver Island. Compact, Filter Queen, Electrolux, Kirby, Hoover, Eureka etc., etc. always in stock. Also built-in vacuums at super low package price.
★ We Service What We Sell ★
901 ESQUIMALT (At Head St.)
386-3717
UNIT 8-310 GOLDSTREAM
Next to Hwy. Supermarket
474-1011

FRIDGE, LATE MODEL, $129. Electric range, 24", $95. Large office desk, $175. French Provincial chesterfield and chair, $160. Weed Eater, $39. Lawnchair, $9. Single bed, complete, $29. Like new chesterfield and chair, modern, $295. Record player, $29. Skilsaw, $19. Large wardrobe, $259. Old bedroom suite, bird's eye maple, $295. Electric lawnmower, $59. Old china cabinet, $235. Typewriter, $39. Colour TV, good working order, $159. Bathtub, $29. Platform rocker, $39. Deep freeze, $195. All at Royal Oak Trading, 4488 West Saanich Road, next to Royal Oak Shopping Centre. Open 7 days, 10am-6pm weekdays, 479-1913

Western Waterbed
DOWNTOWN 386-8858
(Blanshard at View)
SAANICH CENTRE 727-2255
(Quadra at McKenzie)

ESTATE DIAMONDS
Gents Solitaire Dia. replacement value $9500, sale $6000; Ladies 3 stone dia. ring, Emerald cut, replacement value $14,-000, sale $9000; Ladies dia. Solitaire, replacement value $1525, sale $800; Ladies Dia. ring 3 stones, replacement value $1675, sale $950; Ladies Dinner ring, 13 dia. replacement value $3645, sale $2500. 721-5181 for appointment to view.

VINYL TUBING
Flexible clear vinyl tubing available in a variety of sizes now in stock at
PELAGIC
428 E. Burnside
386-1811 386-7814

ANTIQUE METAL BED WITH brass knobs, $100. Antique or old oak desk $200. Ping pong table, accessories $30. Pool table, accesssories $200. English black riding boots, girls size 4, $30. Swivel chair $35. Old oak chair $100. 8 antique car pictures, $50. Oak desk $50. Fireplace grate and companion set, wrought iron, $25. Miscellaneous items. Call 658-5135.

FACTORY SALVAGE GLASS, 500 sheets 3/16th (5mm), tempered, $18.50 per sheet. Single and thermoglass patio doors and sash. Thermo units all sizes from $1 up. Glass cut to size, 24oz. 75¢ per sq. ft. 32oz. $1.25. 3/16 $1.50. ¼" $1.75. Window screens from $1 up. Can deliver. Rear Sleggs Lumber, 5th St., Sidney. Open Monday-Friday 12:30-4pm. Saturdays 8am-12 noon. 656-6656

EATON'S
WAREHOUSE
STORE
749 View St.

100 MISCELLANEOUS FOR SALE

Rebuilt Vacuums
New and rebuilt from $29.95. Now available — Compact, Electrolux, Filter Queen, Kirby, Hoover, Eureka. All one year guarantee. All makes serviced All Victoria Vacuums Ltd. 2805 Cedar Hill at Hillside. 595-2622.

MCCLARY WALL OVEN, NEW rotisserie, $339; Dark pine chesterfield and chair, beige, brown and plaid, $400; white Italian provincial bedroom suite, $595; washing machine, Inglis 5 cycle, 2 speed, $85; blender, $25; desk, $10; 10K gold chain 16", $100; other jewellry. 595-3389.

HOMELITE
CHAINSAWS
SALES—PARTS—SERVICE
RENTALS
GIBSON POWERCRAFT
NOW AT 730 HILLSIDE
382-8291

USED SEWING MACHINES
1 only Singer, $49.95. Pfaff, $89.95. Fully automatic, $99.95. Singer slant needle, $148. Pfaff, fully automatic, $248. And many more. All 1 year guarantee. Sawyer Sewing Centre, 840 Fort St., 388-6228.

COMPLETE PRESSURE equipment for foam insulation business, gas driven air compressor, drum pumps, HP hoses, high pressure pump. Has many other uses such as tree spraying, etc. No reasonable offer refused. 477-8907 or 598-4219.

WEIGHTS, ABDOMINAL board, press bench, heavy punching bag, $100 for set. Hoover apartment sized washer-spin dryer, $75. Tent, cartop sleeper, 2 people, $125. Black vinyl chesterbed, $20. 216 Vancouver Street. 385-3296

STIHL Chainsaws
SALES—PARTS—SERVICE
RENTALS
GIBSON POWERCRAFT
NOW AT 730 HILLSIDE
382-8291

MOVING
French Prov. coffee table, 2 end tables $200. Traditional walnut bedroom suite, 5 piece $550. Small bar fridge $125. Hall table, and many other items. Call J. Robertson 592-6665.

ONE EVEREST JENNINGS power drive wheel chair, proportional control, pneumatic tires, new condition and one standard wheel chair, pneumatic tires, new condition. 656-6272.

3 DOOR STAINLESS STEEL cooler, ball-bearing hinges, wood inside, 9' long x 2'10" wide x 3'9" high. Compressor and blower, $6,000. Also deep fry pressure cooker $500. 112-754-5323 or 112-758-4501.

USED FLOORING, EXCEL-lent condition, fir tongue and groove, 2½"x¾", oak tongue and groove, ¾"x1¾", elm flat strip, ¼"x1¾". Used casement windows, large set, with matching door. 595-8252, 385-4665

DOUBLE BED WITH BOOK-case headboard, night table, utility table, 6 drawer mirrored dresser, odd chair, box spring and mattress, plus other miscellaneous items. Reasonable. 382-5939

ONE GOOD USED COKE MA-chine, one Marquette M215 engine analizer electronic scope, A—1 condition. One radiator flush machine, offers. Days 386-5522, after 6pm 477-0964.

ONE YEAR OLD SINGLE Spaceman bed with quilt, $90 or best offer. 4X8 pool table, $150. 6' green crushed velvet couch with matching chair, $75 or offers. 479-3610

ELECTROLUX RUG SHAM-pooer. Pool table. Goatskin coat, size 12. Barbell weights, assorted sizes. Rowing machine and exercise bike. 595-8457 after 6:30pm

BAYCREST WASHER, $150. Frigidaire dryer, $75. Child's Swinger CCM bicycle, $45. Admiral 19" color TV, $100. Student's trumpet and case, $75. 477-8478.

2 DOOR CHINA CABINET $75; Restonic queen size unit $150; 36x72 bevelled plate mirror $150; small 3 pc. kitchen set $39.50. Mel's Bargains, 3460 Quadra St. 384-3152.

SOFA BED AND MATCHING chair $245; 2 single rollaway cots $39.50 ea; coffee and end tables $15, to $79.50; black 6 pc. vanity bedroom suite $160. Mel's Bargains, 3460 Quadra St. 384-3152.

19" ELECTROHOME COL-ored TV, $125; 30" electric range, $30; sheer drapes, lime color, 125X84, $15; drapes with blue and mauve 6'X64, $10. 595-0954.

2 TIERED WALNUT DISPLAY cabinet, $50. Kitchen table and 6 white padded swivel chairs, $50. Older fridge and stove, both good working condition, $25 each. 477-5287.

OAK BUFFET, SWIVEL ROCK-er, recliner, kitchen table, console sewing machine, metal desk, typewriter, adding machine, patio set, miscellaneous. 381-0391.

MOVING SALE. LOVELY late 1977 Zenith 26" colour console TV, 2 piece Colonial chesterfield, hide-a-bed, double bed and frame, stereo, misc. articles. 112-743-9544.

ENGLISH PEDIGREE PRAM. Oak side board. Golf clubs. End tables. Garden tools. Sewing machine. Men's 10 speed. 385-9857.

CANNON BALL FISH weights, 75¢ per LB. One CB mobile, one CB base with sideband and antenna $750. Big wood burner $35. 478-4788.

SALE: CARTONS OF HARD-wood cuttings and kindling. Large white heavy duty plastic bags. Assembled and painted picnic table, $30. 384-4818

PICTURE GLASS
Compare Prices and Give Me A Call - HARRY - 477-6534.

INCINERATOR BARRELS, $8, screens, covers, extra. Old barrels removed, extra charge. Prompt delivery. 479-4067 anytime.

18" DISC SANDER WITH 6" drum, $150. Hotwater tank, 42 gallon, electric, $75. Hardwood chair, $15. Single bed with bedding. Two dressers. 656-6639

OAK HIGHBOY, $130. 9X12 wool rug $125. 2 pair antique satin drapes, $175. 2 stoves, one coppertone, one white, $80 each. 598-6363

HARRY - 477-6534
"Broken Window Specialist"
TRY ME, I'M REASONABLE

COFFEE TABLE, $30. END tables, $25. Sears gas lawnmower, $125. Shortwave radio, $75. Crib mattress, $7. Bedroom chair, $15. 382-2309

CRAFTSMAN DRILL PRESS with ⅓ hp motor, 2 tables, moulding cutters, morticing attachment and drills, etc, excellent condition, $380. 382-1971

CHAINSAWS
Alf Becker and Son Ltd.
2981 Tillicum 384-6414

Waterbeds
Day or Night
478-7345

ONE SINGLE BED WITH headboard, $25. One 13" brand new black and white TV, $75. 385-5797 after 6pm

RENT INDUSTRIAL SEWING machines, day, week, month or rent to own. Sawyer Sewing Centre, 840 Fort St. 388-6228.

FOR SALE SEWING MACHINE cabinet fits any flatbed machines. Asking $100. Phone 478-6687.

BAGS FOR YOUR HOOVER vacuum cleaners. We have all types. Singer Sewing Centre, Hillside Mall, 595-4545.

15 CHESTERFIELD SUITES, all in good condition, from $125, make me an offer. Misc. items. 474-1311 or 479-3231

100 MISCELLANEOUS FOR SALE

COLWOOD-LANGFORD
Furnitureland

AFTER INVENTORY
Chesterfield-chair and recliner clearout!
All of Furnitureland's floor display samples must be sold and removed at once to make room for the new fall arrivals due in soon. Here are just a few examples:
Contemporary sofa and chair with loose back cushions in hard-wearing fabric, two-tone brown/beige, sugg. retail $859.95, our Clearout price just $399.
La-Z-Boy recliner-rocker, tweed olive or rust, sugg. retail $359.95, Clearout $239. Sofa bed with spring-filled mattress, choice of colors, sugg. retail $449.95, Clearout $338.88. Deluxe colonial sofa and chair, quality by Kroehler, 100% nylon velvet floral, sugg. retail $1,-339.95, Clearout $899. 4-piece living room group, look at what you get! Sofa - two chairs and footstool, rally stripe, brown or rust, sugg. retail $1.,995.95, Clearout $888. Swivel chairs by Ascot, traditional style, 50% off while they last, sugg. retail $339.95, Clearout $169. Much, much more to see at genuine after-inventory clearout prices! Need credit? Open a revolving charge account today. Sale hours- Daily 10 a.m. to 6 p.m. Sundays 11 a.m. to 5 p.m. It's really worth a drive to 1610 Island Highway at the new 6-Mile Market.

COLWOOD-LANGFORD
Furnitureland

BURL CLOCKS, BEAUTIFUL-ly handcrafted. Wedding, anniversary, birthday gifts. Reasonable. 592-6015

VIKING DRYER $98; VIKING 2 speed auto. washer, like new $278. Mais Furniture, 1821 Cook, 385-2435.

TWO CB WALKIE TALKIES, 5 watts, 23 channel, excellent condition. $100 each. Jerry, 652-4546 after 5pm.

UTILITY TRAILER, $150. 8' Pram dingy, $150. Large old oak buffet, $400. 6 Cape Cod lawn chairs, $15 each. 598-1351.

F AND E CHEQUE PROTEC-tor, very good condition, with full keyboard, $150. Phone Mr. Farquhar, 652-1121

SMALL DEEP FREEZE. HAR-vest gold stove. Apartment size washer, regular washer and dryer, fridge. 479-3231.

WASHER AND DRYER, GOOD working order, large 2-door frost free fridge. Best offer. Miscellaneous. 474-1311.

GOOD USED TIRES FOR sale, most sizes. Also chesterfield suite. 1096 Goldstream. 474-1311.

ONE 6 MONTH OLD COMPACT vacuum cleaner with power-head, in excellent condition. 382-8264

SOLID MAPLE CHAIRS, SET of 4, 6 or 8, $25 each. Curved back or captains chairs. Also, 60 bar chairs. 474-1311

10 SPEED BIKES, LARGE DOG shipping cage, hampster Habitrail, gold brocade drapes to cover 26', $175. 477-4883

HOGAN MATCHED SET GOLF clubs and bag. Coleman cooler and lantern. Picnic basket. Thermos bottle kit. 592-1747

LARGE 250 GALLON OIL tank, pay washer and dryer, best offer call J. Robertson, 592-6665 or R. Denning, 595-1490

BAANSTRA'S
6200 BTU air conditioner, excellent condition, $99, 381-3333, 1105 North Park Street just off Cook

WORLD BOOK ENCYCLOPE-dia, 1968 edition, plus year books, Science Year Books, $150. 592-4688

3-WAY FRIDGE $250. 2 SETS hub caps, fits Ford van. Rear spoiler. One way window. 478-4568

SEAHAWK TICKETS
Monday, August 18th, against Miami, 2 good seats. 382-0647, 5-6pm

BUNK BEDS, SNOW TIRES, old furniture for reupholstering, tables, chairs, rugs, etc. 382-9555

DOUBLE BEDROOM SUITE; 9X12 green carpet; dryer; 3 girls bikes, good condition. 382-3278 or 477-9219.

WORKING OIL BURNER, stand and 50 gallon tank, $20. Small quantity plastic pipe. 478-9645 after 5pm.

72' BOATHOUSE — IN NEED of some repair. Make an offer and tow it away!! Charman 385-9765.

LADY'S POWDER BLUE PANT suit, small 16, $25. Assorted shoes, size 5½ narrow fitting. 383-6933.

POSTER BED, COMPLETE, single, $225. Hoover upright vacuums, $30 each. New Boston rocker $85. 385-3936

BUDGET HARDWOODS LTD.
Mon-Wed 4-5 Sat 9-5
415-B Hillside 386-3334

OUTDOOR INCINERATOR barrels. Ready for use, $6.95 delivered. 383-1328.

SWEDISH RYA RUG, ALL wool, golds and browns, 6x5, $80. 479-8084

DEMO SALE. MAHOGANY panelling, 2X4's, miscellaneous wood. 1061 Fort Street

HEAVY DUTY UTILITY trailer, $250. 479-7564 after 5:30pm

TWO CRIBS, NEED WORK. Black velvet blazer. Camera. Ring. Hiking boots. 383-7209

GAS STOVE, GAS HEATERS, large old door, bathtub enclosure, vanity and more. 592-9227.

LARGE PLANTS, REASON-able price. Call 383-0587 after 6pm.

5 PART PROPANE COOKING unit insert for recreation vehicle or cottage. $195. 477-3201.

UTILITY BOX TRAILER, 6'X4'X26". Opening top and lights. $200. 477-5811

PRESTO LOG SPECIAL
240 for $59.95--delivered. 386-1750, 479-8877.

EIGHT BAGS MANURE, SOIL, chips or bark, $12 delivered. 592-7068.

GRAVEL OR SAND $19; NEW concrete slabs 95¢ delivered. 592-7068.

SEVERAL SIDES OF GAR-ment and hobby leathers, reasonably priced. 383-9808.

COMPACT VACUUM WITH power head, all other attachments. 479-2523.

VACUUM, 6-MONTHS OLD, Eureka Upright, as new, $80. 479-2523.

100 MISCELLANEOUS FOR SALE

BUNK BEDS COMPLETE $129. Queen and double bed, bar chairs, 479-3231

UPRIGHT VACUUM FROM $20, 1 year guarantee in writing, good suction, 479-2523 .

HIDE A BED, DOUBLE PEDISTAL desk, stacking chairs, coffee and end tables. 479-3231

OLD PEDESTAL WHITE SINK, Mediterranean lamps, childs bed, etc. 479-6250

FILTER QUEEN VAC 1 YEAR old, all attachments. $275. 652-9601

BOOKS, 100'S OF TITLES, HUmanities and science. Vary reasonably priced. 598-9476.

HIDE-A-BED SIMMONS $225. Spode (Elaine) 47 pieces $350. 388-9893.

ATTENTIONS CAMPERS, CCM foldup bicycle, good condition, $85 firm. 598-7640

MUST SELL; COKE MAchine, originally $1200, sacrifice $500. 381-0875

21" 3.5 HORSEPOWER ROtary mower, like new, $85. After 5:30 592-4751.

IRISH LINEN BANQUET cloth, with 12 serviettes. 598-3920

RENOVATION SALE
Old fridges, $20. Stoves, sinks, bathtubs, doors, etc. 382-9555

USED CARPET AS IS, TAKE IT away 50¢ a yard. 560 David, 382-8231.

CHANDELIER, 5 AMBER COloured glass shades, centre light. $175, 595-7820

3.5 HP BRIGGS STRATTON lawnmower, good condition. $25 net. 477-3538

21" COAST CERAMIC KILN and furniture, etc. Like new. $300. 478-5004 after 4pm.

EXERCYCLE, CCM, LIKE new, $90. 479-8084

WOOD GUTTERS, USED, 50¢ ft. 384-8400 ask for Howie.

LADY'S OPAL AND DIAMOND ring. Appraised. 386-5470

VACUUM CLEANER, AS NEW, good suction, $45. 479-2523.

SMALLER POOL TABLE, ETC, $175 or best offer. 384-6809

ONE ALUMINUM LADDER, $75. Phone 727-2103.

STEAMER TRUNK. 16" black and white TV. 478-6605.

DRAPES, 2 PAIRS MATCHING, 5 other pairs. 386-7402

ORNAMENTAL RAILS 28'. 382-9085.

USED KITCHEN CUPBOARDS. 656-2309

GOLD CHAIN, 28 GRAMS, 18K, $350. 388-7219

ALUMINUM EXTENSION ladder, 24', as new, $68. 479-8961

101 CHILDREN'S MISCELLANEOUS

ROUND-A-BOUT
CHILDREN'S CLOTHES
We will sell quality used childrens clothing. 1005 View, Tues-Sat, 10-5 p.m. 385-6552

KIDDIES' KAROUSEL
Now accepting winter maternity & childrens wear, toys, handcrafts etc. 2666 Quadra, 383-1122.

WANTED: STROLEE CAR seat or GM loveseat. 383-2073

6 YEAR CRIB FOR SALE. Good condition. $40. 382-9078

103 MISCELLANEOUS WANTED

Robinson's

WANTED
USED GUNS
ALL MODELS NEEDED!
HIGHEST PRICES PAID
1307 BROAD 385-3429

Are you getting the most from your
GARAGE SALE?
for an auction estimate or a cash offer contact LUNDS today. 386-3308. The auctioners and appraisers for Victoria. 926 Fort St.

OAK BAY AUCTIONS
CONSIGNMENTS WANTED
Good household furnishings, tools, garden equipment, etc.
PHONE 592-5111
AUCTION EVERY WEDNESDAY 7 P.M.
2036 OAK BAY AVE.

GARAGE SALE PARADISE
We buy antiques and sell junk. We give accurate estimates on the phone. We know we're unbelievable. Phone now 478-2514. Open 8 days a week.

WANTED URGENT: GOOD quality furniture, tools, appliances, anything with resale value. Phone for cash appraisals. Royal Oak Trading, 4488 West Saanich Road, next to Royal Oak Shopping Centre. Open 7 days, 10am-6pm weekdays, 479-1913

CASH
We buy and sell vintage clothing and accessories, furs, jewelry. China and all collectible nostalgia items. Estate appraisals. 384-4547 11-5 P.M., 577- Johnson. The Bay Window.

WE PICK UP AND PAY A FAIR price for auto. washers, Inglis, Kenmore, Whirlpool, Speed Queen, Simplicity and GE; most makes dryers; fridges, freezers. Working or not. Call Pete's 478-6000, 478-5449.

URGENT!
Good Hunting Guns Wanted by SPECIALTY GUNS (Div of International Knives Ltd.). 576 Yates St. 383-1044.

THE SALVATION ARMY needs your clothing, furniture, household goods. "Help us to help others." Family Thrift Stores. Victoria, Sidney, Langford. For Pickup— 386-3295

URGENTLY WANTED
Refrigerators, freezers, ranges, automatic washers and dryers.
TOP PRICES PAID
Phoenix Appliances 384-0423

CASH FOR SWORDS, BAYOnets, medals, badges, militaria, also, old clothing, furniture, crystal and china. 386-0911, 384-3941.

DIAMONDS, GOLD, SILVER & coins wanted. Cash for your diamonds and rings in any condition. Universal Trading, 584 Johnson, 383-9512.

SOLID KITCHEN CABINETS, wanted immediately, older-style uppers 40" minimum height, exterior condition unimportant, 388-4046

WE PAY CASH FOR ALL square cornered fridges, stoves, washers, dryers, deep freezes, working or not. 384-5721

WANTED INDUSTRIAL heavy duty steam cleaner, phone 478-3647 after 6 PM or leave message 478-6623

TIRES WANTED, ANY SIZE, $5-$10, must be BC testable. Also chest of drawers and hide-a-bed. 1096 Goldstream. 474-1311.

WANT CHANDELIER, ROYAL Albert dishes, china plates, French Provincial tables, 386-7577

SELL OLD BOOKS TO THE HAUNTED BOOKSHOP
382-1427

NON-WORKING OR BARELY working color TV's wanted by student. Will haul away free. 384-8215

Soft drink bottles, old car batteries, radiators, copper, brass, lead etc. 526 David, 383-1328, 8-4.

FRIDGES, SQUARE CORnered, working or not. 478-2313, 478-5449.

WANTED TO BUY: OLD BUTtons for my collection. Please phone 385-3788

PIANO WANTED ANY CONDItion. Also, wooden dining table. 384-3935, 384-1154.

WANTED: TEA CUPS, BRIDal rose pattern made in Czechoslovakia. 595-3656.

WANTED: SECOND HAND piano, suitable for child learner. 656-0383

WANTED USED FISHING tackle, rods, reels, lures, etc. 479-3231

WANTED DEEP FREEZE, fridge, washer and dryer. 479-3231.

WANTED BUNK BEDS, AND double bed. Also coffee and end table. 479-3231.

3 PIECE NAVY OFFICER'S mess dress, and tails. 383-3211, 478-5895

WANTED: USED COMBINAtion safe, approx. 1 cubic foot capacity, 386-6391.

WANTED 1 HP AIR COMPRESsor, small workshop size, 656-6835

TWO 100 POUND PROPANE tanks, and propane heater. 385-6344.

OLD AGE PENSIONER needs wants behind the ear hearing aid. Reasonable. 385-3038.

WILL WEAVE YOUR OLD drapes or clothes into durable rugs. 384-8895

FRIDGES, FREEZERS bought. 383-7213. All Temp.

WANTED: HAND OPERATED bread dough mixer. 652-2095

BROPHY CAMPER JACKS. 474-1826

WANTED: CHINESE EGG urn in good condition. 477-1660

105 GARAGE SALES

GREETINGS FROM MOST HIGH EARTHLINGS
There is an authority in the land not controlled by Lucifers rabble band. Brought to you by the man with a little bit more than programed for. Garage Sale Paradise, open 8 days a week, 723 Goldstream.

CONTENTS OF HOUSE, everything imaginable. Includes solid wood bedroom suite, toasted mahogany, washer, TV, rug, tables, kitchen stuff, linens, car parts, fabric remnants and more. Tons of clothes. 1311 Burleith Crescent, 12noon-7pm 'til Friday or call 385-6553.

MOVING, GIANT GARAGE sale. Cockatiel and cage $150; upright deep freeze $250; outboard motor; furniture; glassware; tires; tools; much much more. Tuesday til Friday, 11 til 6pm., 3110 Richmond, enter on Frechette.

GARAGE SALE
2919 Henderson Road. Old chests, bedroom suite, bikes, toys, pictures, old chairs, and nicknacks. All reasonable. Come and see. Wednesday and Thursday.

112 WANTED TO RENT, MISCELLANEOUS

ATTENTION!
I would like to rent a single garage for car storage, for a minimum of 5 months. Please call 384-3319

115 SWAPS

78 FORD 150 4X4 LONG BOX, with or without camper for Toyota Landcruiser or jeep or best offer. 286 Burnside Rd. E. 386-5328

WILL TRADE 40' LUXURY MOTOR YATCH, FULLY EQUIPPED, VALUED OVER $75,000, ON REVENUE PROPERTY. 652-3566.

1970 Z28 CAMARO, SOLID AND stock. Sell or swap for GM 4X4. 382-1813, 8:30am-5pm. Monday to Friday. 478-1159 Saturday, Sunday. Ask for Tim.

QUEEN SIZE BOX SPRING and mattress, as new for 2 matching box spring and mattresses. Please phone 386-4921.

SWAP EQUITY IN LANGFORD half duplex for motorhome, trailer, boat, or late model car or truck. 478-6529

WILL SWAP 73 PONTIAC Astre standard for small automatic. 381-6314 between 8am-10pm

116 COINS and STAMPS

WE BUY SILVER COINS AND sterling. Universal Trading Centre, 383-9512

BUYING GOLD AND SILVER coins, jewelry. Highest prices paid. 656-6708

117 ANTIQUES and ARTS

VICTORIA MEDAL & MILITARIA LTD
Medals, swords, badges, etc. Bought and sold. 1109 Langley St. 384-4041.

MAHOGANY GEORGIAN table, $2000. British India rug, 9X12, gold sculptured, as new, $750. Gold velvet drapes. After 5:30pm, 479-7564

MARSHALL ANTIQUES, 1030 Fort. We buy quality furniture, silver, china, crystal. TOP PRICES PAID. 382-0511.

WANTED: QUALITY ANtique furniture, rugs, clocks, paintings, silver. Highest prices. D. Robinson, 1019 Fort, 384-6425.

BEST PRICES PAID FOR ANtique furniture, porcelain, crystal, copper, brass etc. Jadis Antiques, 609 Courtney St. 384-4523.

COLLECTOR WILL BUY OR repair any wind-up gramaphone, outside horn or otherwise. 595-4768.

OAK JACOBEAN TWIST SIDE board, a rare beauty $550. Mahagony hall umbrella stand $175, 383-6991.

FURNITURE REPAIRED. ANtiques our specialty. Phone 478-2539.

ONE ANTIQUE BRASS AND copper chandelier, $500. 112-746-4249

ORIGINAL GEORGE CLUTESI watercolour, 8x12". Offers accepted. 642-4677

FRENCH PROVINCIAL fully carved rosewood sofa, good condition $500 385-1213.

RETIREMENT SALE. 25% off all stock. Bygones Antiques. 383-5811.

FOR SALE COLLECTION OF naval cap ribbons, some rare. 479-7648.

PLAYER PIANO. PHONE ANderson's Piano Tuning, 477-6439.

4 ARROWBACK CHAIRS, ONtario circa 1860 - $200. 479-8084

120 GARDEN SUPPLIES

Fertilizer

SAANWOOD FARMS LTD.
Cow manure. 652-2026 or 652-1743. No Sunday calls please.

Greenhouse

9X12 GLASS GREENHOUSE, 100 amp service, lights and timer. 595-8703.

Plowing, Rotovating and Cultivating

DON'S TRACTOR SERVICE
477-3913
We rotovate, plow, cut grass and brush; also loading and hauling.

TED'S TRACTOR SERVICE. Rotivating, plowing, leveling. Hay cutting. 478-4059.

Tools and Supplies

LARGE SIZE GAS WEEdeater, $125. 658-5696 or 658-5420.

WHEEL BARROW, HEAVY duty, large, $40. 479-8084

Top Soil, Rocks and Fill

Excellent
SCREENED AND BLENDED
TOPSOIL
$9.50
PER METRIC TON
CARTAGE EXTRA
TRIO READY MIX 1971 LTD
658-5235

#1 SCREENED TOP SOIL mixed with sand and manure, self pickup $10 a yard. Minimum delivery 7 yards. Delivery extra some areas. Also fill soil for trucking charge only. 478-3322.

SCREENED TOP SOIL WITH manure and sand, $12/yd. Delivery extra. Sterilized potting soil by bag. E. Nixon Ltd. 478-0511; Nights 479-1937, 479-2995

FREE FILL
Trucking charges only. Call 386-6308 Mon.-Fri. 8:30-4:30.

#1 SHREDDED SOIL, 15 YARD loads, $10 per yard. After 6, 479-8349.

SAND, GRAVEL, DRAIN rock, crushed rock, and top soil, 1 to 6 yard loads. 658-5406.

GOOD SOIL, MUST MOVE, 15 yard loads at $7 per yard. 479-8349.

GOLF COURSE TOP SOIL, 10 yd. minimum. $10 per yd. delivered. 479-1122.

BY SACK WEED FREE BLACK soil. Open 7 days a week. 382-2843.

VIRGIN WEED FREE SOIL, rich and black. 383-1532

125 PETS and SUPPLIES

PULI PUPS. SUPER SMART dogs with fine lineage. 9 weeks old. Very valuable but will sell for $300 each and finance on easy terms to proper homes. Or hear trade proposals: art, antiques, books, etc. These "almost human" dogs are prized sheep herders in Hungary, were known in ancient Egypt. 18" and 34LBS at male maturity. Rich black, long corded fur. Intensely loyal, loving, persistant companions. No other bred comes close. 658-5259.

HARLEQUIN DOG TRAINING Club is offering classes for puppies, beginners and advanced. Beginning Wednesday, September 10 in the Cordova Bay area. To pre-register phone 658-8307.

SEA SHORE PET SHOP LTD.
Tropical Fish — Birds
Small Animals — Supplies
Town & Country 383-9313

BORDER COLLIE PUPS, IMported Dam and Sire, good working stock. $100. 112-537-9469, 537-9524

I AM 10 WEEKS OLD AND need a good home. Doberman Pincher puppies for sale. Best offers. 478-7171

2 MALE LABS, 2 YEARS OLD, natural duck hunters. Free to good homes in the country. 381-1818.

REGISTERED OLD ENGLISH Sheepdog puppies, champion pedigree, $300 and up. After 4pm. 474-2480.

FREE KITTENS, TWO TORtoiseshell, one calico. Dewormed. Call Marianne at 383-9067.

ADORABLE KITTENS FREE to good homes. 384-9118 before 4pm Saturday, after 5pm weekdays.

LOVING, YEAR OLD SPAYED female cat. Tortoiseshell. Moving, she needs good, quiet home. Well trained. Free. 592-5569

FREE TO GOOD HOME, 5 month old female Cocker-poop/Border X. Had all shots. 652-1293.

FREE: ADULT BLACK CAT, beautiful, affectionate, timid. Spayed, shots. All supplies 592-6501.

GOLDEN RETRIEVER cross, excellent quiet dog, 7 years but young at heart. To good home only. 479-3903.

BEFORE BUYING A PUREbred puppy call Vic City Kennel Club "Watchdog" 477-9781.

BOSTON BULL PUREBRED pups, had shots, 3 males, 1 female. $250 firm. 112-245-3290

THREE JOLLY KITTENS. White twins, also black and white. Well trained. 477-5644

FEMALE GERMAN SHEPherd, good watchdog. Free to country home. 477-0525

BEAUTIFUL INDIAN RINGneck parrots, very tame. 479-8698

KITTENS WITH MITTENS, all shapes and colors, free to good homes. 388-7907.

NEED BOARD FOR 2 DOGS until end of August. Eileen 387-3636.

CANARY BREEDERS, BUDgies, and pigeons for sale. 386-9874

BABY CALIFORNIA WHITE rabbits for sale. 5 weeks old. Call after 5pm, 595-2010

REGISTERED IRISH SETter, 11 months old female, $175. 112-748-1580.

3 LITTLE KITTENS, FREE TO good homes, will deliver. 642-3676.

PUREBRED NORWEGIAN elk hound puppy, registered. Available now. 656-6639

SIAMESE KITTENS FOR sale, purebred Sealpoint, $40 each. 595-1819

FREE TO GOOD HOMES only, kittens, 1 grey, 1 black, 1 tabby. Litter trained. 478-0073.

3 BOSTON TERRIER X PUPpies, reasonable. 388-7559 after 5pm

FRIENDLY LOVING MATURE grey and white cat desparately needs home. 477-6614

MALE DOBERMAN, GOOD temperment, without papers, needs good home. $75. 384-8193.

6 WEEK OLD KITTENS, FREE to good homes. Phone after 6pm, 652-4707

CANARIES, VARIOUS COlours, unsexed, this week only, $10. 477-2637

TRAINED INDIAN RING necked parakeet with new cage, $140. 598-6810

11 MONTH GOLDEN SPANIEL X pup. Affectionate, well trained. 642-3906

REGISTERED BLACK AND yellow Labradors. 479-7056.

2 KITTENS: 1 BLACK, 1 GRAY. 386-8604.

FREE PUPPIES, 7 WEEKS. 383-3880 AFTER 5PM.

GREAT DANES (3) (HARLEquin). 656-2340.

2 BABY FERRETS FOR SALE. $50 each. 386-1058, 595-2897.

FREE KITTENS. 4 MONTHS old. 381-2139 before 12 noon.

2 BUDGIES WITH CAGE, 1 male and 1 female 384-9262.

GRAY KITTENS, 8 WEEKS, free to good homes. 652-1563.

KITTENS, PART SIAMESE, free. 598-4367

YOUNG COCKATIEL AND cage for sale. $75. 382-7341

TWO DWARF RABBITS, FREE to good homes. 595-1273.

MALTESE POODLE X PUPpies. 383-9587

127 CHICKS, POULTRY HATCHING EGGS SUPPLIES

COMET CHICKENS, LAYING, 7 months, $4.50. Mill Bay, 743-2284.

4 WHITE SILKY BANTUMS, $12 for all. White turkeys, $10 each live. 656-4296.

128 LIVESTOCK SUPPLIES AND EVENTS

JOHN MacNUTT TRUCKING
SAWDUST—SHAVINGS
HOGFUEL
Large or Small Loads
479-6560

MANDER TRUCKING LTD.
SAWDUST
SHAVINGS
CEDAR HOG FUEL
385-3041
After 6, 479-7629

ROCKY NEEDS A GOOD home, preferably with other horses. He is a 2 year old Leopard Appaloosa gelding. He comes from excellent lines and is very gentle and easy to handle. His owners do not have time for him. Asking price is $850. Please call 743-9688 anytime.

FRED BALL TRAILER SALES LTD.
Circle J Horse Trailers
New Shipment has arrived.
652-2050 Dealer #5278

MUST SELL. OWNER GOING to university. 16.2 HH gelding, well schooled. Versitile and reliable, excellent disposition. 112-746-5628 evenings.

VIAPHC PLAYDAY, AUGUST 17th, Beaver Lake ring, 9am. Entrie forms at feed and tack shops. For information, phone 652-1352

CLASSIC THOROUGHBRED, 16hh, excellent disposition, good mover and jumper, experienced rider and good home only. $1800. 652-1891.

V.I.AP.H.C. PLAY DAY, AUgust 17th, Beaver Lake Ring, 9am. Entry forms at Feed and Tack Shop.

WANTED: TO BUY YOUNG buck goat for breeding, Toggenburg or Saanen. 743-9180, Mill Bay collect.

MANFRED F HUNDERT dressage clinic, August 26-30, 2 lectures. 652-3014

FIRST AND SECOND CUT HAY for sale. 652-2026 or 652-1743. No Sunday calls please

HORSES! LUSH SHADED PASture, water, room to ride. East Saanich Road. 652-9327

RABBITS, SILVER MARTEN, doe and young buck, $18 the pair. 112-748-1580.

FOR SALE: TWO NUBIAN milking goats, one 2 week old doe kid. 652-5878

HORSES BOARDED
479-2205

FEED POTATOES FOR SALE. 6858 Pat Bay Highway, 652-1582.

POTATOES, $25 PER TON OR $2 per sack. 652-1546.

TOGGENBURG KIDS, FREE. 479-9584.

REGISTERED ANGUS COWS. 479-8134

SUFFOLK RAM AND 5 SUFfolk cross ewes. $300. 642-5483.

HAY FOR SALE, $2.50 PER bale. 479-8964

130 HEAVY EQUIPMENT AND MACHINERY

MF Massey Ferguson
IRON HORSE EQUIPMENT LTD.

IRON HORSE EQUIPMENT LTD.
Your Massey Ferguson farm and industrial dealer for Vancouver Island and the Islands. 2 shops to serve you.
Duncan 112-748-2809
Courtenay 112-338-1326

75 HAYES CABOVER
New powertrain 350 Cummins rebuilt 6000 miles ago, rebuilt 13 speed, 38,000 rears, 1 new, 1 rebuilt, papers available. Rubber and brakes as new. New paint. City tested. A must to see. Offers on $32,000. 385-6240

1965 JOHN DEERE 2010 crawler, R.O.P.S. angle blade, brush blade, plus 1959 International 190 tandem ramp truck and extras. 642-5358.

4 WHEEL TILT EQUIPMENT trailer, suitable J.D. 450, $1200. 5 K.W. Onan power plant, $800. 595-6934 evenings or 112-539-2411 weekends.

WANTED INDUSTRIAL heavy duty steam cleaner, phone 478-3647 after 6 PM or leave message 478-6623

1975 CHEV TANDEM GRAVEL truck, air brakes, 10-12 yard box, $6500. 112-246-4129 before 3:30pm.

1964 MERCURY DUMP WITH large box, suitable for chip or wood truck. 474-2548.

18' TANDEM AXLE TRAILER, flat deck, suitable for hay. 474-2548.

1972 600D CHAMPION grader, $19,500 or best offer. 112-754-3435.

25' SINGLE AXLE HIGH BED trailer, good rubber, $650. 478-3871

135 FARM IMPLEMENTS

BUTLER BROTHERS BUILDALL
FARM, LAWN AND GARDEN EQUIPMENT
Satoh and Power King Tractors
★ Gas and Diesel/12-38 h.p. ★
Jacuzzi Pumps
Howard Rotavators
Serving the Peninsula and Islands for 50 years.
2046 KEATING XRD.
652-4437 652-1121

Ford Rollins
MACHINERY LIMITED
610 ALPHA STREET 384-0541
FORD TRACTORS
Lawn and Garden Tractors
10-20 H.P.
Farm Tractors
2 Wheel and 4 Wheel Drive
13-335 H.P.
DL-595-4A

case
GARDEN TRACTORS
ALF BECKER & SONS LTD.
384-3911 384-6414

J. GRIEVE MOTORS LTD.
Lawn & Garden Tractors
7 hp - 28 hp
Diesel Farm Tractors
22 hp - 275 hp
Full Line of Attachments
Good Supply Of Used Tractors
652-1642 SAANICHTON

KUBOTA TRACTORS
For gardening, farming, and landscaping. A full line of implements available.
Iron Horse Equipment Ltd.
Duncan 112-748-2809
Courtenay 112-338-1326

J. GRIEVE MOTORS LTD.
Vancouver Island's largest farm implement dealer now selling Yanmar 4-wheel drive tractors, 13 to 33 h.p. Full line of attachments.
652-1642 SAANICHTON

148 LEASE VEHICLES

ENSIGN
We Thought You Should Know
FINANCE LEASING
★ 12% ★
INTEREST
All lease plans consist of two factors — depreciation and the cost of money. For a limited time, ENSIGN CHRYSLER PLYMOUTH will build you a competitive lease on any 1980 Chrysler built car or truck for
★ 12 ★
MONTHS
WITH AN OPTION TO BUY THE VEHICLE YOU HAVE DRIVEN AT
✓ FULLY
✓ DEPRECIATED
✓ VALUES
ENSIGN LEASE LTD.
Quadra at Caledonia
AND
Yates at Cook
386-2411
DEALER NO. 5620

149 NEW CAR DIRECTORY

GlenOak Ford
AUGUST SPECIAL
PINTOS
FROM $4895
Stock No. 80033
FIESTAS
FROM $5995
Stock No. 80816
FAIRMONTS
FROM $6195
Stock No. 80092
384-1144
Yates at Cook
GlenOak Ford
Dealer No. 6616

SUBARU
Shop Saunders Subaru, Colwood and Victoria. 474-2211, 1824 Island Highway. Dealer 5932.

150 CARS FOR SALE

Wonda
CAR CENTRE
YATES AT QUADRA
More 1980 HONDAS On The Way Choose Yours Today!
BUY OR LEASE FROM
VICTORIA'S FIRST HONDA DEALER
BANK FINANCING, INSURANCE, LICENCE PLATES ALL AT OUR ONE STOP NEW & USED CAR CENTRE
386-6707
Dealer No. 5668

ENSIGN CHRYSLER PLYMOUTH
ENSIGN
CHRYSLER PLYMOUTH
WE THOUGHT YOU SHOULD KNOW
ALL UNITS CHECKED BY CAR CLINIC DIAGNOSTIC CENTRE
'80 Buick Century
'80 Pontiac Phoenix
'80 Bobcat S.W
'80 Dodge D150 PU
'79 GMC ¾T, 4x4
'79 Ford Mustang II
'79 Plymouth Horizon
'79 Datsun 510
'79 Chrysler 300
'79 Chev Camaro
'78 Plymouth Arrow G.T.
'78 Plymouth Horizon
'78 Chrysler Lebaron
'77 Pontiac Trans Am
'77 Chevette
'77 Cordoba T-Bar
'76 AMC Pacer
'75 GMC ¾T PU
'75 Olds Cutlass
'75 Ford Pinto S.W.
'75 Plymouth Fury
'74 Datsun B210
'74 AMC Gremlin X
'72 Mercury Montego MX
'72 Pontiac Safari S.W.
'69 Buick Skylark
PLUS MANY MORE
GOV'T TESTED PLUS 2-YEAR WRITTEN WARRANTY
WANTED!
GOOD CLEAN USED CARS
CONTACT:
DON REDECOPP
ENSIGN
Chrysler-Plymouth Ltd.
DOWNTOWN YATES AT COOK
Dealer licence number D5295
386-2411
Open Weekdays Till 9:00

S&H DATSUN CENTRE
79 RABBIT
5 spd, sunroof. All goodies. 19,150 KM $7495.
78 PARISIENNE Brougham, split bench, air conditioning plus many other extras $6495.
78 COROLLA liftback, 32,200 KM $4995.
77 DATSUN 200SX 5 spd., immac. cond. $4895
77 VOLARE SDN Loaded with extras $4294
77 FIREBIRD V6, premium cond. $5995
76 DATSUN 210 Immac. condition $3495.
76 GRANADA sedan, air conditioning, auto, P.S, B. etc $3895.
75 DATSUN PU Only 38,469 mi. $3895
800 BLOCK YATES
381-5222
★ ★ ★
FORT and FOUL BAY
592-2471
SAUNDERS & HITCHMAN LTD.
2040 Cadboro Bay Road
Dealer 5059

70 VILLAGER WAGON, 74 Vega wagon. Best offer. 478-5895 after 5pm.

METRO TOYOTA
ESSO CAR CLINIC INSPECTED AND RECONDITIONED
79 Corolla
79 Acadian
78 Civic
78 Celica
78 Corolla
78 Datsun PU
78 Suburu Brat
77 Ventura
77 Corona
77 Malibu
77 TR7
77 Hilux
77 Bobcat Wgn
77 Civic
77 Chevelle
77 Volare Wgn
77 Cougar 4 dr
76 Ventura
76 Celica
76 Malibu Wgn
76 Rabbit
76 Dart
76 Ramcharger
76 Midget
75 Volare Wgn
75 Corolla
75 Comet
74 Datsun
74 Challenger
74 Fiat X19
74 Corona
74 VW Beetle
73 Scamp
72 Ambassador
Econo Lot
Nothing Over
$2995
66 Mustang
67 Meteor
68 Cortina—SOLD
69 Toyota
70 Datsun
71 Colt 38,000 mi.
72 Ford PU
73 Cougar
74 Gremlin X
75 Vega GT 45,000 mi.
76 Pinto
77 Malibu SOLD
OVER 30 MORE CARS & TRUCKS AVAILABLE
386-1711
OPEN FROM
8 a.m.-9 p.m.
SAT., 8 a.m.-5 p.m.
100% Bank Financing
O.A.C.
386-3516
METRO TOYOTA LTD.
645 FINLAYSON
(Across from Woodwards)
DEALER 6290
METRO TOYOTA

Cornell GM
USED CARS
YOU CAN EXPECT A GREAT DEAL FROM CORNELL
80 T-BIRD
2 dr., 1900 km, lots extras $7995
★★★
78 NOVA
Six cylinder, ps and pb, radio $4895
★★★
79 CHEVETTE
2 dr. auto, radio $4695
★★★
75 TOYOTA
Corolla, auto, 28,000 miles, immaculate $3395
★★★
79 HONDA
Accord, 5 spd, 4 dr. sedan. $6795
★★★
78 VOLARE
Coupe, loaded including air conditioning $3995
★★★
79 IMPALA
2 dr. htp. like new $6295
★★★
80 CAMARO LTD
Small V8, lots of extras $8295
★★★
GOOD SELECTION
Z28's—CAMARO'S—TRANS/AM
★ ★ ★
"HIGHEST $$$ PAID"
For Clean Low MILEAGE TRADES
OPEN MON.—FRI. 9-9
SAT. 9-5
Finlayson and Burnside
385-5777 Dealer 5378

71 VOLKSWAGEN STATIONwagon runs great but needs generator, $1195 or best offer. 67 Volkswagen stationwagon, needs motor, $300 or best offer. Phone before 1pm. or after 5:30pm, 112-748-0083

1972 DODGE INTERCEPTER $600. 1960 Mercedes Benz, $1,450. Both in good shape. Call 598-5512 between 10-6, 598-3284 after 6pm.

Millstream
CHEVROLET OLDSMOBILE
CAMARO
76 CAMARO V8 automatic, power steering, brakes and radio. Red with black vinyl trim. A hard to find model. Only $5450
CITATION
80 CITATION 2-door hatchback. Economical 4 cylinder, 4 speed, radio. Only 15,000 Km. Finished in gray with blue cloth trim. Only $6950
DODGE
74 DODGE Dart 2-door. Economical 6 cylinder automatic, power steering. Finished in maroon with beige vinyl trim. Only 57,000 mi. Only $3550
CHRYSLER
76 CHRYSLER Cordoba. Every option except sunroof. White with white vinyl top, blue cloth trim. Only $4650
COURIER
78 COURIER stepside pickup, 4 cylinder, 5 speed, radio-tape combination, sunroof, mag wheels. Must be seen. Only $6250
TOYOTA
72 TOYOTA Corolla 4-door. Economical 4 cylinder, 4-speed. Finished in green with green vinyl top. Only $2650
CHEV
79 CHEV ½-ton short box. Only 14,000 km. V8 automatic, power steering, brakes, radio, sunroof, headers, chrome mags, pin striping. Only $11,650
TOYOTA
73 TOYOTA Mark II 4-door, 6 cylinder automatic, power steering, brakes, radio. Finished in red with matching trim. Only $3550
MOST CARS BCAA INSPECTED
MON.-FRI.
8:30 a.m. - 9 p.m.
SAT. 9 - 6
Millstream Chevrolet Oldsmobile Ltd.
1730 Island Highway
474-1211
Dealer Lic. D-5831

DOUGLA VOLKSWAGEN AUDI
Your Largest Volkswagen Audi Dealer On The Island!
DEMO SALE CONTINUES
★★★★★
PREMIUM 1-OWNER CARS
79 OMNI Sedan, loaded, 23,000 km $6995
78 AUDI Fox Sdn., 4 spd., 34,000 km $7495
78 AUDI 5000 Sdn., auto., loaded, 32,000 km $13,950
78 RABBIT Sdn., 4 spd., sunroof, radio, 38,000 km $5295
77 AUDI Fox Sdn., auto, sunroof, 43,000 miles $6395
74 PORSCHE 914 $8495
73 VW 412 Sdn., 4 spd. $3495
Douglas Volkswagen Ltd.
3329 Douglas Street
388-5466
Dealer 5100

COLWOOD CAR-MART LTD
OPEN 9-9
474-2233
1836 Island Hwy Dealer 6716

THREE POINT MOTORS
Mercedes-Benz
PORSCHE
COUGAR XR7
Must be seen! 1980, silver and black with Landau vinyl roof, burgundy interior, V8 automatic, power steering, power brakes, power windows, bucket seats. Only 14,000 miles. $7,995
CUTLASS
1980 Supreme coupe in silver and maroon with matching maroon cloth interior. V8 automatic, power steering, power brakes, radial whitewalls and radio. Only 15,000 miles $8,195
MONTE CARLO
Only 16,000 miles on this 1980 V8 automatic, power steering, power brakes, radio. Gleaming white with dark blue accent and dark blue corded cloth interior. $7,995
RABBIT
This 1979 copper metallic four-door with 4-speed and radio has only done 15,000 miles and looks like new! $7,495
FAIRMONT
Just over 2,000 miles on this immaculate Futura coupe. 6 automatic, power steering, power brakes, AM/FM/tape deck. Very deluxe! $7,195
WAGON
Very nice 1979 Datsun 510 with automatic, custom roof rack, radio and other extras. A great buy! $6,995
ECONOMY
Choose from several 1979 Datsun 210 sedans equipped with automatic, radio, side mouldings, heavy duty underseal, rear window defroster, etc. Priced from $4,895
MERCEDES
Silver 1978 300CD, Diesel-powered two-door hardtop with automatic, power steering, power disc brakes. Electric sunroof, climate control, cruise control, AM/FM station-seeker cassette stereo and all the standard Mercedes luxury features $25,700
DATSUN 510
Low-mileage 1978 with automatic, radio, side mouldings, heavy-duty underseal. Very attractive unit! $4,995
OPEN WEEKDAYS TILL 6 P.M.
Government at Hillside
385-6737
Dealer 5053

EDWARD motors ltd.
BUSINESS IS GREAT!
SO IS OUR
★ SELECTION ★
68 VW Beetle, ready to go $1695
73 VW 412 sedan, great economy for $2760
74 VW Westfalia, nicest layout we've seen $6395
74 FIAT 128 4 dr., 32,000 miles, new paint, very nice! $2550
75 CUTLASS Supreme. Loaded, air, stereo, 43,000 lady-driven miles. $4795
79 CHEVETTE 2 dr., hatch, auto., A steal at $4595
79 MALIBU small V-8 auto., p.s., p.b. Gorgeous 2 tone burgandy. $6995
79 SUBARU FE (fuel efficient) 5 spd. coupe. super low mileage. $5995
★ ★ ★ ★
SPORTY CARS
71 TR6 Roadster, mechanically fine, needs some detail work and finishing. Super buy at $2295
72 DATSUN 240Z, silver, mags, clean and nice $5995
78 DATSUN 200 SX Sport, auto., AM-FM stereo, power mirrors, metallic blue, immac. $5995
79 FIREBIRD, lady owned, 16,000 miles, 305 V8, auto, ps, pb. $7395
80 MUSTANG Hatchback, 6 cyl. 4 spd. 4,600 miles. $7295
★ ★ ★ ★ ★
MANY MORE TO CHOOSE FROM
EDWARD motors ltd.
SUBARU Headquarters
3319 Douglas
(Opposite ICBC)
Dealer 6605 384-1161

1979 - 1980

1979 MUSTANG, 2.8 LITRE, V6, automatic p.s., radio, white $5395
1979 Mustang, automatic, 2.3 litre, 4-cyl, p.s, radio, dark blue, $5095.
1979 Cougar XR7, 302 V8, auto, P.S., P.B., radio, buckets, Landau roof, $5495.
1980 Citation X—body, V6, auto, P.S., 4—DR hatchback, $5995.
HERTZ RENT A CAR
(Division of Howbar Leasing)
901 Douglas St., Victoria, B.C.
Open 7 days a week. 388-4411
Dealer #6499

1980 DATSUN 200SX, AM/FM quad. 595-3782.

150 CARS FOR SALE

GlenOak Ford

'TELL A FRIEND'

72 CAPRI, 1 owner $ 3495
73 MAVERICK $ 2295
74 VOLVO S.W. $ 5250
74 AUSTIN $ 2250
75 GREMLIN $ 2150
75 COUGAR XR7 $ 5450
76 L.T.D., 51,000M $ 3450
77 RABBIT Sedan $ 5750
77 CAMARO $ 5950
77 PINTO S.W. $ 4450
78 FAIRMONT 6 cyl. $4950
78 BOBCAT $ 4250
78 FORD Sedan $ 5450
79 COUGAR XR7 $ 6450
79 OMNI AT $ 4950
80 TRANS AM $ 9950

74 TOYOTA 4X4 S.W.
1 Owner - Low Mileage
Front Winch
★ $ 5950 ★

TRUCKS

76 FORD ¾ TON $ 4650
76 BLAZER $ 5450
77 DATSUN & Camper $5750
77 FORD XLT $ 5750
78 RAMCHARGER $ 8950

GLENOAK FORD
YATES AT COOK
384-1144
DEALER 6616

80 CADILLAC SEDAN DEVILLE
Show room condition, 5,000 km (3,000 miles) transferable full warranty for 15,000 km or 7 months. All Cadillac options, stereo, cassette, AMFM. Finished in midnight blue metallic exterior with matching vinal top and dark blue leather interior. S & J Auto Sales, Dealer license 6792 $17,000. Call Vancouver 873-3766 or 687-7711 page 7724.

SAVE $1,000 + DEMO SALE
1980 Thunderbird, dark blue, stock #101, V8, auto, ps, pb, power windows, radio plus more. New Price $9,473.80. Reduced price $8,326. Save $1,147. Call Bruce or Glen at Bridge St. Motor Dealer 5161 — 388-5714 or 478-0247 — Glen, 382-6315 Bruce, after 5. Trades welcome.

HONDA PRELUDE
1980, almost new, immaculate condition with approximately 3000 km, auto trans, sunroof, AM/FM stereo. For information contact BARRY FOSS exclusively at 382-7121 or res. 595-6703. Empress Pontiac Buick GMC Ltd. Dealer 5701.

LOW MILES
1979 Dodge Omni 4 dr., HB, 4 cyl., 4 spd. Excellent condition throughout — only 4,000 km. Must be seen. 382-2313, Wille Dodge Chrysler, 3200 Douglas St. Dealer 5881.

1979 MUSTANG COBRA 302-V8, overdrive, AM/FM cassette stereo, Michelin radials, sports package, with or without decal package. Excellent condition. Will consider trades. $6200 or best offer. 474-2533 if no answer 477-3235.

MINT CONDITION
79 Cougar Brougham, 4 door, 351, 2BBL auto, power steering, power brakes, 40,000 km, factory air condition, cruise control, vinal top, radials, as new. $5,750. 112-437-6697.

1980 4 DOOR CITATION Hatchback Demo, 4 cylinder, automatic, steering, radio, defroster, 2-tone paint and much more. Retail $8275. Sale $7295. Bridge St Motors DL5161, 388-5714, 382-6315, 478-0247.

1980 ELDORADO BERRITTZ Demo, blue, under 500 miles. This car is loaded including sunroof. Retail $27,400 can be bought reasonable. Trades welcome. Bridge St Motors DL5161, 388-5714, 382-6315, 478-0247.

TRY US FIRST!
79 Horizon, hatchback. Tremendous M.P.G. One owner, low miles! Make an offer! 388-6921, Metro Honda, Dealer 5876.

1979 MERCURY ZEPHYR, power steering, power brakes, automatic, radio, 4 door, grey with maroon vinyl roof, 20,000 km, extended warranty. $6495. 478-0755 after 6pm.

79 COUGAR XR7. SUN ROOF, electric windows, power brakes, power steering, AMFM radio, cruise control, 12,000 km. $8500 or best offer. 112-746-5284 after 6 pm. or 112-748-3838.

79 MONARCH GHIA
Full car warrenty, 16,000 km, power windows, tilt steering, new car price $8800. Will sell $6950. Phone 385-6516 or 388-6275 Pager 2947

1980 CITATION FRONT wheel drive, V6, auto, P.S., 4—DR hatchback, $5995. 388-4411. Dealer #6499

1979 COUGAR XR7, 302 V8, auto, P.S., P.B., radio, buckets, Landau roof, $5495. 388-4411. Dealer #6499

1979 CADILLAC SEDAN DE-Ville Elegance, fully equipped, air shocks. Mint condition. Asking $15,000. 652-4158.

79 CHEVETTE 4 DOOR, AUTOmatic transmission, AM radio, 42,000 Km. Must sell, moving. $3500. 721-3152 evenings.

1980 BUICK SKYLARK, 4 cylinder, 4 speed, 4 door, 5300 km, asking $7700. 479-7969

79 MALIBU CLASSIC, 8,000 miles, v8 automatic, immaculate condition. $6,000 384-8063

1979 PLYMOUTH ARROW, IMmaculate condition. $5600 or best offer. 477-4752.

1979 DATSUN 510 WAGON, EXcellent condition, $5400. Mill Bay. 743-2284.

1977 - 1978

1 OWNER—1 DRIVER ONLY 25,000 MILES
77 VOLARE WAGON, PREMIER EDITION. AT, PS, PB, PW. 2 tone, deluxe interior, many extras. Executive driven, constant care, mint condition. Why buy a new one at $10,000 plus, when you can have this one as good a new for thousands less. Must see. Must drive. Best offer. 592-0814

TRY THIS
1978 Toyota Corolla, 1600 Deluxe 4 dr. Reduced from $4895 to $4455. This little gas saver is in exceptional condition, medium blue in colour, plus one year written warranty. Call Bruce or Glen at Bridge St. Motors Dealer 5161, 388-5714 or 478-0247 Glen, 382-6315 Bruce after 5. Trades Welcome.

TRY US FIRST!
'77 Cougar 4-door Brougham sedan. 26,000 miles—mint condition! 388-6921, Metro Honda. Dealer 5876.

150 CARS FOR SALE

Les Carr's
SALES and LEASING LTD.

LOOK AT THESE FINE EXAMPLES

76 Coronet $1888
75 Vega S/W $2988
65 Olds 442 $3688
78 Honda 4 spd. $3988
77 Datsun 710 $4288
69 LeSabre H/T $4588
60 Borgward $4988
75 Olds H/T $4988

PLUS MANY MORE TO CHOOSE FROM

80 Citation 6 cyl.
79 Lincoln MK V
79 Fiat X/19
79 Rabbit
78 Courier + Cap
77 BMW 320i
76 Trans Am
70 Mercedes 280S
69 Mercedes 280S
60 Cadillac
58 Edsel
40 Dodge Coupe

MANY MORE TO CHOOSE FROM
★ ★ ★
385-4444
INDOORS AT
854 Pandora at Quadra
Parking Rear Dealer 6690

PLIMLEY
JAGUAR — ROVER
TRIUMPH
M.G. — MINI — SAAB
1010 YATES ST. 382-9121

79 Volvo 2-dr., automatic $7995
79 Ford Granada $7495
79 Ford Pinto $4995
79 Saab turbo $16,895
78 Chevrolet Nova $4895
79 Volkswagen Get-A-Way $13,945
78 Saab 4-dr., automatic $9495
78 Honda Accord $5995
78 Ford Mustang $5495
78 Chevrolet Nova $4895
77 Chrysler Cordoba $5495
77 Mercury Cougar $3895
77 Pontic Grand Prix $5695
77 Cadillac sedan $10,995
76 Ford Pinto $1995
76 Pontiac LeMans 9-pass. wagon $4595
75 Dodge Dart, 6 cyl. $2595
75 Mercury wagon $3295
74 Olds 98 $3495
74 Pontiac Ventura $2495
73 Ford Capri $2495
73 Ford Torino $1395

TRUCKS

76 Ford Courier $3695
75 GMC Short Box, ½-ton $3495

DEALER 5351

ECONOMY PLUS
Very clean 1977 Plymouth Volare, 2 dr., 6 auto., ps, pb, radio, half vinyl roof. No reasonable offer refused. Call Bruce or Glen at Bridge St. Motor Dealer 5161 — 388-5714 or 478-0247 Glen, 382-6315 Bruce after 5. Trades Welcome.

1978 CADILLAC SEVILLE, city driven, immaculate condition, fully appointed. Burgundy on burgundy. 385-0026 evenings and weekends or 387-1951 or 387-5425 week days, ask for Mr. Scott. No triflers please.

1978 BLACK TRANS AM, 400, automatic, power steering, power brakes, power windows, tinted glass, red velour interior, good tires, immaculate paint, perma-shine, thoroughly cleaned and well-maintained car. $8300. 386-5866 before 12noon.

ONLY 31,000 MI
1977 Dodge Aspen, 4 dr. sedan in showroom condition. Economy slant 6 with auto, ps, pb, radio. Call and make us an offer at Bridge St. Motors. 388-5714 or after 5 Glen 478-0247, Bruce 382-6315. Dealer 5161.

1977 CORDOBA, IMMACULATE condition, 34,000 one owner miles. Unusual black metallic with brown landau roof, sunroof and velour interior. A beautiful car, must be seen. $5499. 478-4158

1977 Austin Marina 1.8 litre, 4 cyl. 4 spd. Luxurious interior with cassette. Showroom condition — must be seen. 382-2313, Wille Dodge Chrysler, 3200 Douglas St. Dealer 5881.

1977 PLYMOUTH FURY Sedan, V8, 318 engine, automatic, power steering, power brakes, air conditioning, extras. Bargain priced at $2850 for quick sale. 383-6750 or 385-5338.

'78 CELICA LIFTBACK
31,000 km, great shape, lady driven, white with black louvers, automatic, power brakes, power steering, radials, AM/FM, plush interior, must sell. $6600. 479-3808

77 COUGAR BROUGHAM
1 owner, showroom condition, black on black, p.s., p.b., radio, colour co-ordinated gray interior, 40,000 miles, $5875. 477-2544.

77 MAVERICK, AUTOMATIC transmission, power steering, brakes, radio, tape deck, studded snow tires on, spare rims, nice clean unit. 26,888 miles. $3500. 478-9909

SACRIFICE
1978 Trans Am, big block, 4 gear, power windows, air, tilt, radial TA's on factory mags, black in, new gold paint out. Offers on $7350. 112-743-5936, or 479-0652

TRY US FIRST!
77 Honda Accord, 5 speed. Mint! 388-6921, Metro Honda. Dealer 5876.

TRY US FIRST!
77 Honda Hatchback, standard. 388-6921, Metro Honda. Dealer 5876.

TRY US FIRST
'77 Pinto, only 31,000 Km. 388-6921, Metro Honda. Dealer 5876.

1978 PONTIAC ACADIAN 4 cyl., 4 spd., good condition, very economical. Must be seen. 382-2313, Wille Dodge Chrysler, 3200 Douglas St. Dealer 5881.

1978 MONTE CARLO, T-ROOF, airconditioning, 8-track, AM-FM, p.s., p.b., cruise control, excellent condition, loaded. 754-9319.

4 CYLINDER 929 MAZDA STAtion wagon, 9th month of 78, standard trans, AM-FM radio, radials, $4250 or nearest offer. 721-3442

150 CARS FOR SALE

De Pape

JAGUAR
77 XJS Coupe, air, stereo cassette, power windows, leather. An absolute treat to drive. The classic styling is gorgeous. Appreciating yearly — buy now!

CORDOBA
78, air, stereo, cruise control, tilt wheel, power windows. One-owner Victoria automobile with only 12,000 miles. Good value — priced to sell.

78 Seville Custom Opera Coupe
80 Le Car, economy bargain!
80 Chev Citation, V6, As new.
76 Lancia Scorpion 5 spd.
77 Jaguar XJS coupe
77 Seville, 4 dr, loaded!
77 Nova auto, 6, 21,000 mi.
76 Olds Omega Coupe. Clean!
62 Mercedes 220 SE Coupe.
78 MGB 18,000 mi. — Mint!

Open 8:30-5:30 Closed Sat.
DePAPE MOTORS LTD.
Indoors at 779 Pandora
384-8035 Dealer-5311

77 HONDA CIVIC, $3,000 FIRM. Yellow sedan, 4 speed, 43,000 miles. Excellent condition. Will consider older economy car as part trade—up to $500. 385-5529.

TRY US FIRST!
78 Honda Accord, automatic. Very low miles! 388-6921, Metro Honda. Dealer 5876.

78 TRANS AM SPECIAL EDItion, 6.6TA 4 speed, 35,000 kms, $8500. 595-3528. 1733 Foul Bay Rd.

78 DATSUN 510, SILVER, 2 door automatic, low miles, $5295. McCallum Motors Ltd, Dealer 5603. Call Lindon, 382-6122.

78 HONDA CIVIC, 2 DOOR, 4 speed transmission, 28,000 kilometres. One owner. $4300 or best offer. 595-7837

78 PLYMOUTH ARROW, 5 speed transmission, 37,000 km, very good condition. $5300 or best offer. 478-1972.

78 TOYOTA COROLLA DEluxe, 2 door standard. 25,500 kilometres. Like new. $4500. 477-1289

1978 HONDA CIVIC, 2 DOOR, 26,000 miles, AM radio, just tested. $3,750 or offers. 385-4773.

1977 HONDA ACCORD, 17,000 miles. Must be seen. $5500. 474-1841.

1978 DODGE DIPLOMAT, full power. Asking $5500. 112-746-7672

78 TOYOTA COROLLA AUTOmatic, as new condition, low mileage, $4500. 474-1410

78 HONDA CIVIC HATCHback, radio, console, $3950. 477-8478.

1978 LEBARON STATION wagon, all options, excellent condition. $6500. 385-6369

78 HONDA CIVIC HATCHBACK 4 speed, tinted sun roof, excellent condition, $4500. 477-8566

78 FIAT 128, LOW MILEAGE, low price. Must sell. 381-0776 after 5pm.

77 FORD 2-DR. PREMIUM. 34,000 mi. Many extras. $4895. 658-5129.

1975 - 1976

38,000 ORIGINAL MILES
76 Pontiac Bonneville Brougham, 4 door hardtop, V8 455, automatic, p.s.,p.b., power: windows, seats, trunk, doors, tilt and scope wheel, climate control air conditioning, cruise control, factory mag wheels, immaculate condition. Black exterior with matching vinal top and burgandy crushed velour interior. $4950 Call Vancouver 876-5644 or 687-7711 pager 1655.

ONE OWNER
1976 Pontiac Ventura compact 4 dr. with approx. 17,000 miles. 6 cyl. engine, auto. trans, power steering, radio. For information and viewing contact BARRY FOSS exclusively at 382-7121 or res. 595-6703. Empress Pontiac Buick GMC Ltd. Dealer 5701.

76 Pinto Runabout
Extra clean condition, reduced from $3295 to $2995. Act now on this clean little gas saver. Call Bruce or Glen at Bridge St. Motor Dealer 5161 — 388-5714 or 478-0247 Glen, 382-6315 Bruce after 5. Trades Welcome.

STATION WAGON
Low mileage, executive owned 1975 Plymouth. 318 motor, power steering, power brakes. Automatic. AM-FM radio. Radial tires. Trailer package. Very well maintained. Excellent condition. Was $3695, now open to offers. Timmis Motor Company, Dealer 5557. 388-6229, 477-6357

EXTRA CLEAN AIR CONDItioned luxury. 75 Volvo 164E automatic, A/C, ps, pb, pw, Michelins, leather interior, Blaupunkt AM/FM cassette stereo. $7495. McCallum Motors Ltd, Dealer 5603. Phone Lindon, 382-6122.

1976 AUDI FOX. FOREST green, in enviable condition, with air conditioning, amfm cassette stereo, FWD and for your protection, a 6 month limited warranty. $4995. Don't delay call KEITH at 382-6122, McCallum Motors Ltd. Dealer 5603.

1976 PONTIAC FIREBIRD IN Gold, auto. trans, P.S, P.B, tilt steering, radio, air conditioning, with 350 V8 power plant. Only 34,000 mi. and only $5995. It's too nice to last. Call KEITH at 382-6122, McCallum Motors Ltd. Dealer 5603.

LUXURIOUS STN WGN
Air conditioned, fully loaded, 1975 Chevrolet Caprice Estate wagon. Tilt steering, FM stereo radio, radial tires. Superb condition. 61,000 miles. Offers on $3700. 383-0405

76 MATADOR
2 dr. cpe, V8, P.S, P.B, AT, radio. Tested. Very clean. $3295. B. Madsen Motors Ltd. 478-5011. Dealer 5450.

75 Camaro Rally Sport
42,000 miles 4 speed, black and silver in colour, new TA's and wire wheels. Phone weekdays after 5pm, 479-0667. $6000 firm.

1975 PLYMOUTH CRICKET 2 dr., HT. Economical 4 cyl. auto, console, radial tires, good condition throughout. 382-2313, Wille Dodge Chrysler, 3200 Douglas St. Dealer 5881.

TRY US FIRST!
75 Dodge Dart 2 dr, H.T., vinyl roof, small V8, power steering, brakes, etc. $3295. 388-6921 Metro Honda. Dealer 5876.

TRY US FIRST!
76 Volvo 244 — automatic, air, etc., 37,000 original miles, $7495. 388-6921 Metro Honda. Dealer 5876.

TRY US FIRST!
76 Honda Civic, 4 speed, silver in colour, $3295. Metro Honda, 388-6921, Dealer 5876.

TRY US FIRST!
76 Honda station wagon, $3495. 388-6921, Metro Honda. Dealer 5876.

'76 MUSTANG II
2-dr HB, 4 cyl, 4 spd, $3695. 388-6196, Painter Motors, 3005 Douglas. Dealer 5802.

150 CARS FOR SALE

REG MIDGLEY
AMC Jeep Renault

3 — SUPER SELECTIONS!

★ 1977 PACER
One owner, under 19,000 miles! 6 cyl., auto, p.steering, radio.
$4695

★ 1976 PLYMOUTH
Volare, 4 Dr., nice condition, with a small V8, auto, p.steering, p.brakes and radio.
$3695

★ 1979 FORD
"LTD" 4-dr, V8, auto, p.steering, p.brakes, radio. A very good buy!
$5895

★ Written Guarantee
★ Safety Tested

REG MIDGLEY MOTORS LTD.
"The Super Lot"
Douglas at Cloverdale
385-8756
Dealer Lic. 5186

1975 CHRYSLER NEWPORT, 2 door hardtop, air conditioning, power steering, power brakes and windows. Clean. $2,895. 598-4050.

1976 ACADIAN, 2 DOOR hatchback, 40mpg, automatic transmission, as new tires, excellent interior, tested 'til '81. Very good paint, $2200. 592-4573.

1975 FORD CUSTOM 500, MEchanically A—1, low mileage, very clean in and out. $2950 or best offer. 384-3926.

TRY US FIRST!
75 Vega station wagon, 4 spd, 388-6921, Metro Honda, Dealer 5876.

75 VENTURA SJ, BUCKETS, console, Landau roof, 43,000 miles, $3600 or best offer. 383-0716 after 6pm.

1976 FIREBIRD ESPRIT, 45,000 miles, new ET mags and radial tires. Will consider a trade. $5300. 479-4886.

1976 HONDA CIVIC HATCHbach, AMFM stereo, 45,000 miles, good shape, $2700. Call 598-7974 after 5.

75 DODGE VALIANT, 318, 2 barrel, lady driven, bills to prove work recently done, just tested. $3300. Must sell. 385-6496.

1976 F10 DATSUN STATIONWAgon, low miles, 30,000. Excellent condition. Yellow. $3350. 656-7098.

1975 PINTO, 2300CC, 43,000 miles, new paint, shocks, brakes, 4-speed. $1950 or offers. 595-4197.

76 MERCURY, GOOD CONDItion, power steering, power brakes, $2000 or best offer. 474-1311

1975 PLYMOUTH FURY, automatic transmission, power steering, power brakes. $1400, offers? 388-7807.

1975 TOYOTA LANDCRUISER, very good condition and very low mileage. Asking $5500. Open to offers. 721-3975.

1975 TOYOTA COROLLA DEluxe station wagon, new tires, trailer hitch, runs like a charm, $3450. 112-748-5080 after 6pm.

SEVILLE
A lovely car, $10,500. 477-7466

1975 CHARGER, EXCELLENT condition. Must be seen. 384-7506.

MUST SELL, 1975 FIAT STAtion wagon, good condition. Best offer takes. 727-2029

76 HONDA HATCHBACK, CASsette, radio, new battery and brakes. 595-5675

76 VOLARE, SLANT 6, STAtion wagon, manual overdrive, $2950 or best offer. 598-2666

76 YELLOW DODGE ARROW, 2 door hatchback, 4 cylinder, 4 speed, good condition. 478-4391.

75 VEGA HATCHBACK, LOW mileage, automatic, $1800. 386-5540

1976 MAZDA MIZER, 26,500 miles, good condition, $2800. 385-4078 evenings

MUST SELL WHITE ELDORAdo convertible, excellent condition, 478-5558.

MUST SELL, 1975 VOLVO STAtionwagon, radials, trailer hitch. 656-6492 after 5pm

1975 CHEV IMPALA, IMMACUlate condition. 48,000 miles. $3900. 727-2118

76 TOYOTA COROLLA, FACtory sunroof, radial tires, 35 mpg, $3500. 384-9543.

76 CHEV IMPALA, AIR CONDItioned, 4 door, steel radials, power, A1, $3250. 477-8478.

1975 COUGAR XR7, AUTOmatic, power steering, power brakes, $3,750. 479-1220.

1975 COUGAR XR7, AM/FM tape deck, radials, extras, $3500. 386-6093

1975 HONDA CIVIC, 4 SPEED, radio, 44,000 miles, asking $2350. 656-5875.

76 HONDA HATCHBACK, PERfect condition, 46,000 miles, new tires, $2895. 598-5675

1976 CHRYSLER CORDOBA, must sell, $3850, loaded. 595-1062

76 OLDS OMEGA, 4 DOOR, 44,000 miles, excellent. 652-9464.

76 CAMARO, GOOD CONDItion, offers. 386-3770 after 5.

75 HONDA CIVIC, GOOD shape, asking $2700. 477-8437.

1973 - 1974

74 PLYMOUTH FURY III, V8, auto trans, 360, power steering, power brakes, radio, rear speaker and defogger, vinyl top. Only 57,000 miles. Plus 2 snow tires on rims. $2975 or best offer. 478-5497

73 CELICA ST AUTOMATIC, just tuned, lubed, and oiled. New exhaust and AM-FM cassette stereo. Exceptional condition. Asking $2900. Phone after 4pm weekdays, anytime weekends, 477-8725, ask for Al

73 BUICK CENTURY, SILver/black, 2 door hardtop, 350 V8, power steering, power brakes, automatic transmission, one owner, excellent condition. Must sacrifice account moving. $2300 firm. 478-7875.

'74 CHALLENGER
318 auto, ps, pb, buckets, console, red with white interior. $3595. Painter Motors, 388-6196, 3005 Douglas St. Dealer 5802.

150 CARS FOR SALE

VOLVO
McCALLUM MOTORS

VICTORIA'S VOLVO CENTRE
★ 382-6122 ★
Corner Yates and Cook
Dealer 5603

MAZDA GLC Hatchback $4795.

78 LeCar GTL $4695.
78 Celica 5 spd $5995.
77 Honda AT $3995.
2 - Diesel Rabbits
76 Dodge Dart $3395.
75 Mustang II $3695
72 Pinto, mags $2195.
72 Mazda cpe. $2195

PACIFIC mazda PEUGEOT
385-1451 Dealer 5253
Blanshard at Johnson

73 COMET
6 cyl auto, ps., bucket seats, mags, radial tires. Priced to sell $1895. 388-6196 Painter Motors, 3005 Douglas, Dealer 5802.

74 MALIBU
350 Auto, PS, PB, radials. Just tested. $2,495. 388-6196, Painter Motors, 3005 Douglas. Dealer 5 8 0 2

'74 PINTO
2-dr HB, 4 cyl auto. One family car, 46,000 miles, $2495. 388-6196, Painter Motors, 3005 Douglas. Dealer 5802.

73 VOLKSWAGEN SPORTS Bug, AM/FM cassette stereo, gas heater, radial tires, dual carb, extractor exhaust, snow tires, repair manuals, receipts. $2700. 384-9349 evenings.

1974 CHEV IMPALA, FULLY loaded, good condition, some body work needed. 656-7528, 479-3178.

1973 CADILLAC FLEETWOOD Brougham sedan, 55,000 miles, excellent running condition, all power options, automatic air conditioning, leather interior, 656-4334

1974 JAVELIN
360 4 speed, bucket seats, rally wheels, rebuilt. Trades considered. 656-1472

1973 MERCURY METEOR Montcalm 2 door hardtop, anniversary model, all deluxe, 1 owner car. Air shocks, Bosch lights, etc. $2000. 477-1548

'74 FORD GALAXIE, 55,000 miles, power steering, power brakes, windows, air, tape deck, $1950 or best offer. 384-4283. Must sell.

RELIABLE WAGON
1973 Ford Country wagon. Large loading capacity. 2 way tailgate. Power steering, power brakes, roof rack, tested. $2150. 383-0405

1974 TOYOTA CORONA MARK II, excellent condition, deluxe interior/exterior, very well maintained, low mileage, $3995. 595-7018

1973 MUSTANG GRANDE, red, black interior, power steering, power brakes, AM/FM cassette stereo, $3300 or best offer. 598-1380

1973 OLDSMOBILE CUTLASS, 350 V8, power steering, power brakes, automatic, AM/FM, tape deck, 76,000 miles. Good condition. $2195. 479-4541.

73 PONTIAC ASTRE, 4 CYLINder standard, station wagon, 60,000 miles, city tested. Good little car. $1225. 381-6314 between 8am-10pm.

1974 LTD FORD, LOW MILEage, power steering, power brakes, air-conditioning, good tires, radio, $2,650. 598-4050.

73 DATSUN 1200 AUTOMATIC, 86,000 miles, recent valve job, slight rust, tested, $850, offers. 478-2541

1974 AUDI FOX, 2 DOOR, 4 cylinder, 4 speed, good condition. $3,000 or best offer. Will consider trade. 642-4941.

73 MUSTANG MACH 1, NEW paint, tires, motor, exhaust, and interior, $3800 or best offer. 478-1774.

MOVING, MUST SELL. 1973 LTD, power brakes, power steering, air. Needs minor repair. $2000 firm. 478-2481.

1973 PONTIAC STATIONWAgon, power steering, power brakes, new shocks and exhaust system. $1695. 658-8528.

74 CHEVROLET BISCAYNE wagon, power steering, power brakes, good condition, $2500 or best offer. 383-4936 or 382-6911.

74 PONTIAC ASTRE, STANdard, good condition, under 35,000 miles, $1500. 652-1756 between 4-7pm.

73 DUSTER 318 AUTOMATIC console, buckets, custom interior, mags, tach, cassette, booster, 382-6006

1973 FORD TORINO SPORT, 57,000 miles, asking $2300 or best offer. Call 383-4432 Monday through Friday.

V8 VEGA
73 GT 350, 3 speed, automatic, new paint, tires. 642-4709 between 4pm-5pm.

74 CADILLAC ELDORADO, $4500. Consider trade. After 6pm, 478-7051

74 V8 ASTRE WAGON, CANDY apple red metallic, must be seen, $3500 firm. 478-6412 after 4pm

1974 BROWN CAMARO AUTOmatic, power steering, power brakes, $3800. 598-7848

1974 PINTO WAGON, 49,500 miles, good condition. $1550 or best offer. Must sell. 382-8205.

1973 FIAT 128 SPORT L, BCAA inspected, good condition. $1650. 477-6708.

1974 CHALLENGER 360 AUTOmatic. Immaculate ohe owner car. $4500. 382-9758

1973 AUDI FOX DELUXE, automatic, radials, 65,000 miles, $2695. 384-4950.

150 CARS FOR SALE

SUBURBAN

THE HOME OF LINCOLN, MARQUIS, COUGAR, XR7, ZEPHYR, CAPRI, BOBCAT, FORD TRUCKS

ALSO

TOP QUALITY USED CARS AND TRUCKS

SUBURBAN MOTORS
3377 Douglas
386-6131
Dealer 5528

EMPRESS
PONTIAC
BUICK
GMC

USED CAR LOCATION
Now moved to the rear of the premises at corner of Topaz and Quesnel Sts.

75 Dodge ¾ PU $4295
78 Trans AM $8295
80 Skylark $7495
75 Charger "SE" $3995
74 Volvo Wgn $4995
76 Ford ½ PU $4695
78 Acadian 4 dr. $4995
80 Acadian 4 dr. $6295
76 Cutlass 2 dr. $4295
78 Mustang (King Cobra) $6995
74 Jeep Wgn. 4x4 $4495

OPEN
Mon.-Thurs., 9-9
Fri.-Sat., 9-6
2867 Douglas at Topaz
382-7121 Dealer 5701

1974 BUICK GRAN SPORT IN good condition, 61,000 miles, $3500. Phone 642-3764

73 MALIBU 2 DOOR COUPE, 44,000 miles, mags, bucket seats, mint condition, 381-6796 days

74 VW BEETLE, GOOD CONDItion, Michelin radials, $3200. 595-1732 after 4pm.

1973 VALIANT, EXCELLENT running condition. $1900 or best offer. 479-8617.

73 MAZDA RX-2, FOUR DOOR. No motor, body nice, seven good steel radials. $400. Call 479-6910

1973 TOYOYA CELICA ST, good condition, 41,000 miles, $3400. 384-1544

73 VW BEETLE, VERY clean, 1 owner, $2200. 656-2014 evenings. 382-1042 days.

73 TOYOTA COROLLA 1600CC mag wheels, radio, $1600. After 4:30 pm, 383-0187.

1974 TOYOTA, $2100 OR BEST offer. 383-3119.

74 TOYOTA CORONA SR5, $2200. 477-6650 between 5-9 PM

1973 CELICA ST, LOW MILEage, $3100. 478-8736

74 MAZDA XR4, MINT CONDItion, offers after 5pm, 381-1576

1973 VOLKSWAGEN, LOW miles, local car, $2700. 385-3403

73 VEGA, VERY LITTLE rust, offers to $1000. 386-6260

1971 - 1972

AFFORDABLE LUXURY
Air conditioned 1972 Buick Centurian 4 door hardtop, 66,000 original miles. Climate control, cruise control, tilt wheel, power steering, power brakes, etc. Only $2150. 383-0405

1971 TORINO, 2 DOOR HARDtop, 289 automatic, power steering, power brakes, radial tires, yellow, black interior, $600 recent repairs. Excellent running condition. $1200 or reasonable offer. 384-3075.

71 MUSTANG
2 dr. HT, V-8, auto, PS, PB, radio. Excellent condition. 381-5544. BSG SPECIALTY MOTORS. Dealer 6033.

71 VOLVO 4 DR, 6 CYL. AUTO, P.S, P. B. Navy blue. 66,000 miles. In excellent condition. $3595. McCallum Motors Ltd. Dealer 5603. Phone LINDON 382-6122.

1971 FORD SQUIRE 9 PASSENger wagon, V8, automatic, power steering, power brakes, radio and roof rack. Rebuilt motor. $1425 firm. After 4:30pm, 385-0627

1972 BARRACUDA 318 EDELbrock, Holley, TRW, Keystone 391 posi, Caslers and duals, no rust. Excellent condition, must be seen to be appreciated. 656-3627 between 5—8pm.

1972 VOLVO STATIONWAGON, 4 speed, radials, roof rack, trailer hitch, new disc brakes, engine and transmission rebuilt, offers on $2800. 478-8852.

VOLKSWAGEN 411. GREEN exterior, black interior. Radio, Michelin tires, 66,000 miles. Excellent condition. $2800. 477-4069.

MOVING EAST, MUST SELL by August 30, 1972 Chrysler Newport, fully equipped, $1000 firm. Call after 5pm 598-0694

72 MERCURY MONTEGO, hardtop, power steering, power brakes, 302 motor, 53,000 miles. 478-2060.

72 DODGE DEMON, 2 DOOR hardtop, automatic, slant 6, excellent condition. Asking $2500 479-2360.

MOVING, MUST SELL 71 firenza, 4 speed, 47,000 miles, running. $600. Drive by 1270 Rudlin Ave. 382-4991.

CLASSIC
72 Lincoln Continental MKIV, excellent condition. Must sell. Asking $4300. 598-9977.

1971 FORD CUSTOM, 2 DOOR, hardtop, needs some work, $500 or best offer. Paul, 598-5418 or 386-2261.

POCKET ROCKET
71 V8 Vega GT, factory new 350, narrowed 12 bolt, very clean, best reasonable offer. 656-3238

1972 VENTURA II, 2 DOOR, 6 cylinder, power steering, 70,900 original miles. $2700 or best offer. After 5pm, 383-2489

72 COMET EX-SHOW CAR, 302 automatic, plus shift kit. Very special paint, mags and radio. Offers to $2,800. 652-4612.

150 CARS FOR SALE

YATES AUTO

VW VAN
1974, 4 cyl., 4 spd. 67,000 miles.

GMC SPRINT
1974, 4x4, 4 spd., 46,000 miles.

ROADSTER
1977 MGB, 34,000 miles. $6800

78 HONDA
5 spd., 25,000 klm, extra clean. $6500.

73 DUSTER
Slant 6, 3 spd. $3000

950 Yates St.
388-7722 Dealer 5268

1971 CHEV BELAIR, EXCELlent running condition, new radials, no rust, $1200 or best offer. 386-0326.

71 DATSUN, MECHANICALLY good, mags, radials, air shocks, needs body work. 382-5207 after 5.

72 DATSUN DELUXE 1200, EXcellent running condition. New clutch and brakes, 80,000 miles. $800 firm. 388-3856, 9-4.

1972 TOYOTA COROLLA 1600 standard 4 door, new steel radials, excellent condition. $1500. 598-5641

72 2 DOOR COMET, 62,000 miles, excellent condition. 595-8491.

71 BONNEVILLE, GOOD CONdition, all power, extras. $1500. After 6pm, 479-1183

71 DATSUN, GOOD CONDItion, economical, $500. Call after 5pm. 388-6759.

1971 FORD 2 DOOR HARDTOP, $750 or offers. 384-8864 or 384-3159.

1971 DUSTER, 318, REBUILT trans, Holley, headers, dual exhaust. 478-2876.

1971 VAUXHALL, GOOD BODY condition. $550 or best offer. 478-9361.

71 VOLKSWAGEN BEETLE, new paint, tires, brakes. $1700. 384-4789

1972 MONTE CARLO, GOOD condition, 48,000 miles. $2,000 or best offer. 383-6856.

1971 TOYOTA 1200, AUTOmatic, radio, $550. 477-0847 after 5.

1972 CAMARO, $4000
383-3555

1972 OLDS CUTLASS, 32,000 miles. 1829 Penshurst Road.

71 VAUXHALL, TESTED TIL '81, $490 or best offer. 478-0016.

1970 and earlier

70 PLYMOUTH ROADRUNner, street or strip, blown 440, 4 speed, roll cage, posi rear end, Super Tricks, radial T A's. One of the fastest cars around. Too many extras to list, excellent shape. Serious enquiries only. $10,500. 642-3178 before 7pm

69 CHEVELLE MALIBU
2-dr HT, V8 auto, P.S, P.B, radio. 1 owner. White with maroon top and maroon interior. BSG Specialty Motors 381-5544. Dealer 6033.

1970 and earlier

VERY RARE. 69 COUGAR, 351 motor, automatic, factory electric vinyl sunroof, air conditioned. Rally wheels. New brakes. Genuine 64,000 miles. Immaculate condition. $4250. 478-6793

1965 BUICK SKYLARK. EXcellent condition. 5,000 miles. Rebuilt 350 engine, Holly equipped, mags, 8 cylinder, white, red upholstery, stereo. Complete new brakes. $2200. 385-1567

1970 BLACK ROADRUNNER convertible, 383HP, new paint, new leather roof, new tires, new cragers, new transmission with shift kit, new brakes, lots of chrome and much more. Will consider trade for 4X4. 592-5306.

1969 MUSTANG FASTBACK
302 V8, automatic, radial tires, radio. Very good condition. Offers on $3000. 386-9410.

1965 THUNDERBIRD, AUTOmatic, power steering, power brakes, electric windows, power seats, black, good condition. Must be seen. $5800. Will accept trades. 658-1057.

68 CHEV BEL AIR 6 CYLINder, 71,000 miles, new tires, radio, recent extensive tuneup, good running order, needs some body work. $1000 or best offer. 386-9087

FROM $99. & UP
Various makes and models. Bank financing available OAC. Wide open 9 till 9. Colwood Car Mart, 1836 Island Hwy. 474-2233. Dealer 6716.

1969 VW FASTBACK. MOTOR just redone, sanding and body work have been completed but am not equipped to paint it. Excellent shape inside and out. As is $1800. Brentwood. 652-3357.

67 AUSTIN JEEP 4X4, 8 speed, good condition, 57,000 miles. $1800 firm. 479-6601 after 6pm

1967 CHEVY II 4 DOOR wagon, 6 cylinder, standard, $495. 478-6215.

69 OLDS 98, GOOD RUNNING condition. $650 or best offer. 479-0135

70 DUSTER, 340, 4 BARREL, headers, new trans, TA radials, good body, offers, 478-5481

69 ENVOY EPIC, GOOD BODY, good running condition, $500 or best offer. 652-4804

70 NOVA SS
36,000 original miles, 350 4 speed, 12 bolt, $2,950. 479-0135.

AUSTIN 68, GOOD TRANSPORtation. Any reasonable offer accepted. 386-4528.

1969 GALAXIE 500, 2 DOOR hardtop, new battery, starter, just tuned up. $1400. 478-3275.

69 VW SQUARE BACK, AS IS, needs some work. $1000 or best offer. 477-6849 evenings

MOVING, MUST SELL. 68 Cadillac Coup deVille. Offers. 592-0149

64 VALIANT CONVERTIBLE, good shape, needs tender loving care. $1000 656-7650.

69 JAVELIN GOOD SHAPE, needs minor repairs, $600 firm. 479-4566.

1970 DATSUN 510 IN GOOD running condition, $1,500. 388-6979 after 6.

64 VALIANT, NEW MOTOR, battery, tires, transmission. $1,000 firm. After 6pm. 595-3887.

1966 BUICK WILDCAT, ALL electric, 4 door, hardtop, original. 478-7356.

69 CORTINA IN EXCELLENT condition, $800 or offers. 642-3413, 479-9709 after 5.

67 PONTIAC PARISSIENE 2 door hardtop, runs well, $375. After 5 384-1491.

66 CAPRI STATION WAGON, 327, for parts or as a whole. Best offer on $500. 478-1837.

150 CARS FOR SALE

Speedway
VOLKSWAGEN
971 YATES at Vancouver
385-2415

79 RABBIT
2 door, 4 speed, radio
$5995

79 HORIZON TC3
sporty styled front wheel drive, 4 cylinder, automatic, AM/FM, radio, less than 7,500 miles.
$5995

79 DATSUN B210
4 door, automatic, radio. Finished in blue with blue plaid interior, less than 15,000 miles.
$5495

80 VANAGON
ex-rental, specially priced to clear.

ALSO
TOP SELECTION of NEW AND USED CAMPERS

DOWNTOWN at
Speedway Motors Ltd.
971 YATES
Dealer 5180 ★ 385-2415

COLLECTORS ITEM, MINT condition, 1960 Chev Impala, 4 door hardtop, automatic, power steering, power brakes, original owner, low mileage, must see. $2500 477-0695.

'70 CHRYSLER 300
2-dr HT. console, buckets, air conditioned, 440 motor, two pkge. 78,150 original miles, immaculate condition. $2650. 477-6529

TRY US FIRST!
66 Dodge Polara — Great running order, $995. 388-6921 Metro Honda. Dealer 5876.

68 FIREBIRD 400, AL CONDItion, new interior, recent paint, new mufflers, asking $3400. Condition smaller car. 656-2597 after 5.

1970 Z28 CAMARO, SOLID AND stock. Sell or swap for GM 4X4. 382-1813, 8:30am-5pm. Monday to Friday. 478-1159 Saturday, Sunday. Ask for Tim.

64 FORD FAIRLANE 500, 2 door hardtop, 351, Holley, automatic, power steering, power brakes, fresh paint, mags, duals, $1295. Offers, trades. 478-6529

70 MAVERICK 2 DOOR, 6 cylinder, 3 speed standard, absolutely no rust, mechanically great, new brakes and clutch. 595-6911

1966 DODGE POLORA STAtionwagon, power steering, power brakes, radio, auto, good running condition, $495. 477-4803.

INVESTMENT. 1967 CHEvelle SS, forced sale for house. Original factory 396 4 gear. $4200. Please no looky loos. Ask for Jake, 478-8055 after 5pm.

RARE 1968 FIREBIRD 400, California car, rebuilt 400 with 4 speed, mags, headers, lots of chrome, $3500 or best offer. 386-7835

EXCELLENT TRANSPORTAtion, 70 Chevy Impala, 2 door hardtop, power steering, power brakes. $800 or best offer. After 5pm, 382-5698

1968 DATSUN 510, 4 DOOR, ONE owner, indestructible, 6 radials, radio, driving lights. New clutch, exhaust system. Offers. 478-6144

1968 MUSTANG, 351 CUBIC inch engine, 4 barrel carb, original paint, mag wheels, header, asking $3200. After 4, 595-6858.

1970 HORNET, 2 DOOR, 6 cylinder, standard, new brakes, tested, 92,000 miles, $750 or offers. 388-9590.

69 SWINGER, REBUILT HIGH performance 340. Ready for paint. $2650 or best offer. 598-1285 after 5pm

1969 CAMARO SS, COWL INduction hood, T/A radials, Z-stripes. Excellent shape. $5500. 478-3684.

1969 FIAT WAGON, ONLY 45,000 miles, new paint, disc brakes, recent motor job, tested 'til August '81. $1,000. 479-8020.

1958 CHEV BISCAYNE, 4 door, 45,000 miles on rebuilt 6 and new clutch, tested, $950 or best offer. 652-9323.

1964 PLYMOUTH FURY, RUNS well, tested, radio, new tires, first reasonable offer takes. 382-5883 evenings

63 LINCOLN, IMMACULATE, suicide doors, all power, lots of time and money invested. Asking $3500. 656-7368 after 5:30pm.

1967 FIREBIRD, $3695, EXCELlent condition, new paint, Esso car clinic tested, 478-9402 after 2pm

1970 VOLVO 144S, AUTOMATIC, new tires, radio. Excellent condition. Economical. $2700. 658-1057.

67 VW, RELIABLE, REBUILT engine, new clutch, brakes, good condition $800. 385-8621 after 4:30.

62 FALCON, BODY EXCELlent, runs well. Needs new steering box. $400. 652-5829.

BEAUMONT 1966, 4 DOOR, 6 automatic, tidy, runs well. $995. 478-7189.

53 PONTIAC 4 DOOR, BEAUTIful paint, mechanically good. Asking $3000. 382-1776.

65 VALIANT, GOOD CONDItion, best offer. Donna, 386-3675 after 5.

67 CANSO, 327, TURBO 400, Posi, lots of chrome. Must be seen. 385-4704.

1966 MUSTANG, $6000 INVESTed, no triflers, $4500 or best offer. 478-5415

1941 DODGE 4 DOOR SEDAN, complete, restorable, $500 or best offer. 642-4345

1968 VOLVO STATION WAGON, good condition, tested, $2000. 598-9674

63 CHEV IMPALA, 2 DOOR hardtop, rebuilt 283, excellent condition, needs paint. 598-6338.

1969 FORD CORTINA, GOOD running order, just tested, $600. 384-4812

1954 CHEVROLET 2 DOOR sedan, rebuilt engine, good body. Best offer. 479-3960.

1968 GTO, 396 4-SPEED, EXcellent condition, black with white interior. Offers. 477-4910.

63 CONVERTIBLE PONTIAC, good condition, V8, extras, asking $2200, 656-3088

69 VAUXHALL STATIONWAgon, 55,000 miles, asking $500. Tested 81. 479-7757.

1968 WILDCAT, 4 DOOR HARDtop, fully equipped, good condition. $1650. 652-2176.

CHEV IMPALA 2 DOOR HARDtop, 350, new brakes, trans, $1000 or best offer. 474-1311.

150 CARS FOR SALE

PALM AUTO WORLD INC

BARGAIN HUNTERS

66 Austin 4 cyl. 4 spd. $484
70 Cortina 4 cyl. $512
66 Pontiac SW $555
72 Mazda SW, only. $775
72 Renault R12 $862
73 Vega 4 cyl. auto $933
70 Ford Squire SW $1088
72 Fiat SW auto $1371
73 Ford LTD only $1485
72 Parisienne 2 dr. $1520
74 Dodge club cab, ¾/T $1627
71 Dodge Van, 6 cyl. $1821
Tandem Trailer 4800 GVW $1925
74 Bobcat 4 cyl $2144
73 Maverick, 6 cyl. auto $2354
74 Cherokee 4x4 $2532
75 Duster slant 6 $2722
79 Beetle Convertible 10,800

3342 Oak St.
Dealer 5260 386-8385

1970 CHRYSLER NEWPORT, excellent condition, best offer. 474-1816 1070 Costin Avenue.

1960 PONTIAC, IN RUNNING order (needs work) or good for parts. 656-4975.

47 DODGE LIMOUSINE. BEST offer. 598-2490

67 CAPRICE 327, TURBO 350, excellent shape, $850. 479-0991

1969 RENAULT. $400. RUNS good. 642-3930.

67 CAMARO, STOCK CONDItion. 477-0454.

57 VW BUG, NEEDS WORK. $350 firm. 388-7460.

58 PONTIAC, $395.
652-9323

63 VW WAGON. $450. 642-3743 or 642-5096.

1965 BUG. GOOD CONDITION. Moving. 385-5344.

69 VW BUG DELUXE MODEL, good condition, $995. 598-8366

1961 BUICK ELECTRA.
381-0821

BUYING OR SELLING CLASSIFIED ADVERTISING CAN FILL YOUR NEEDS

151 SPORT, IMPORT CARS

MGB
78 stereo cassette, luggage rack, tonneau cover plus hardtop. One-lady owner with 18,000 miles. Priced to sell. 384-8035. DePape Motors Ltd. 779 Pandora. Dealer 5311.

RARE INVESTMENT
1976 AUDI SILVER FOX, 4-dr sedan, with sunroof, $1400 stereo, mag wheels, Michelin radials, tach, quartz clock, full gauges, tinted glass, etc. This car will appreciate in value. Terms cash. Call John McInnis at 387-1448 business, 383-2497 home.

HONDA PRELUDE
1980, almost new, immaculate condition with approximately 3000 km, auto trans, sunroof, AM/FM stereo. For information contact BARRY FOSS exclusively at 382-7121 or res. 595-6703. Empress Pontiac Buick GMC Ltd. Dealer 5701.

72 260Z 2+2, WHITE WITH black interior, must be seen. Extras: rear spoiler, air conditining, $500 Pioneer tape deck, new alternator, water pump, fuel pump. hubs, 53,000 miles, $3500 firm. Phone Eric, 384-8845

1979 MAZDA 626
Immaculate condition, 21,000 highway KM, permashine, factory optional mags and tires. Offers. 598-0378

UNDER $2000
Volkswagen 411 automatic, local 1 owner car, quite possibly the nicest one in town. Appointment to view; 477-4792.

TRY US FIRST!
75 MG Midget, 31,000 original miles, $4495. 388-6921 Metro Honda. Dealer 5876.

1972 RED FIAT 124 SPORT coupe, 7000 miles on completely rebuilt engine and transmission. Radials and mags. Some rust. $2000 firm. 721-3046.

73 AUDI FOX, EXCELLENT condition, new transmission, new carburator, AM-FM cassette deck, no rust, 70,000 miles. $3800. Grant, after 5pm, 382-3472

COLLECTORS ITEM. MIDnight blue, 1968 TR4A IRS, restored condition thoughout, no rust, many options, best in city, $5500. No triflers. 598-0511

1966 MERCEDES BENZ 230 S, 4 door sedan, 4 speed, 84,000 original miles, excellent condition. $4495 or best offer. Will consider small trade. 592-0611 evenings.

SUPER BARGAIN, MUST sell. 1971 Opel GT, new battery, tune up, brakes, tires, exhaust, first $2500 takes. 385-5272, 9-11am, 5-7pm.

BMW FIAT
CAPITAL CITY AUTO LTD.
1750 GOV'T. 386-7508

1952 MGTD ROADSTER, BLUE with new top and tanneau, wire wheels, $9500. Nanaimo, 245-7554, 381-0851.

69 DATSUN 1600 CONVERTible. Fair shape. New motor. Offers. Catch me when you can, 479-2269

1971 TRIUMPH GT6+, EXCELlent condition, maroon, Michelins on mags, absolutely must be seen. $3000. 656-2064.

JAGUAR XJ12L 1974, WHITE, approximately 31,000 miles, mint condition. Phone 477-7381 between August 9th and 15th.

1974 DATSUN 260Z, SUNROOF, mounted snows, Michelins, available Monday. $3900. 479-1258.

BMW 530I, INCLUDES ALL OPtions. Excellent shape, with complete service history. Phone 382-9276 days, ask for Dick.

73 PORSCHE 914, CLEAN, MAG wheels and new tires, best offer over $6100. Trade considered. 598-4805 Al.

1979 LOTUS SUPER 7, BIG valve twin cam, brand new never driven. Offers. 112-245-4825.

74 260Z, EXCELLENT RUNning condition, new rear end, interior spotless. $4300 or best offer. 477-9685.

1977 L82 SILVER VETTE
33,000 miles, loaded. Call 383-3110 or 382-1258.

1957 MERCEDES SPORTS convertible, good shape, $7500. 658-8418.

1976 TR7, 40,000 MILES, EXcellent condition. Must sell. 592-8278.

1980 TRIUMPH SPITFIRE with hardtop, overdrive and radio, 500 kms, $7995. 477-0251

73 MGB, EXCELLENT CONdition, new paint, 60,000 miles, $4100. 595-2067.

MUST SELL 1978 TRIUMPH Spitfire, low mileage. Like new. 381-5239

151 SPORT, IMPORT CARS

MUST SELL 74 TR6 IN VERY good condition. $4500 or best offer. 477-2206 or 477-5541.

1971 CORVETTE PANEL TOP, 350 LT1, original paint, excellent condition. 478-3684.

73 TR6, EXCELLENT CONDItion, $4300. Phone 112-748-9814 after 5pm.

SUNBEAM ALPINE GT, 69, $950 or nearest offer. After 5pm, 477-2169.

70 CAMARO Z28, 350LT1 4 speed, split bumper, new paint, $5000 firm. 478-2440

1975 280Z, A1 CONDITION, sharp looking. Best offer. 477-5108 between 4:30-7:30pm.

1971 TR6 $4400 OR BEST offer. Motorcyle trade considered. 727-3150.

75 SPITFIRE, 33,000 MILES, very good condition, one owner. Evenings, 112-286-0353.

'75 TR6, A CARED FOR sports car; there are fewer each year. 383-7764 or 477-3910.

69 FIAT 850 SPIDER, GOOD condition. $1200. 477-1522 or 386-1522.

65 MG MIDGET, MUST SELL. Well maintained. Offers on $1600. 658-8970.

1976 FIAT X19, LOW MILES, Michelin radials, stereo. Excellent shape. $6895. 598-2709.

71 MGB, SOFT, HARD, TONneau covers, electric overdrive, restorable, offers. 112-246-9319

1974 FIAT SPORT COUPE L, good condition, low mileage. Offers. 477-3988

68 ROVER, GOOD CONDITION, $1200 or best reasonable offer. 592-7688

72 TR6, GOOD RUNNING CONdition, new alternator. Offers. 477-9685

75 FIAT 128A, IMMACULATE condition, must be seen, $4000. 479-5575

1952 BENTLEY R-TYPE, LEFT hand drive. $20,000. 658-8897.

73 240Z, $3400 OR OFFERS. Must sell by weekend. 592-2084.

1976 CAPRI II, EXCELLENT condition, $4300. 595-7477.

1965 MUSTANG CONVERTible, $4300 firm. 477-3156.

65 IMPALA S.S. CONVERTible. 595-1446 after 5pm.

WANTED: 69 MGB. 652-1537

77 TR7 GOOD CONDITION, many extras $4600 595-6744

79 CORVETTE, FULLY LOADed, $17,000. Call 642-4853

152 AUTOMOTIVE MISCELLANEOUS

CONSUMERS AUTO FINDERS

BE NICE TO YOURSELF!

BUY OR SELL YOUR USED VEHICLE THROUGH OUR COMPUTERIZED LISTING SERVICE.

-wide selection of all types

-No commission

8c2.-Personalized service

NO HASSLES!

CALL US NOW

381-2515

Open 7 days a week (9am-9pm Mon-Fri)

1125 Haultain (off Cook 1 block north of Bay)

154 TRUCKS, BUSES AND VANS

GlenOak

Ford

★ OVER 40 ★

TRUCKS VANS—4X4'S SUPER CABS

AS LOW AS

★ $6870 ★

STOCK #80286

384-1144

Yates at Cook

GlenOak

Ford

Dealer No. 6616

FAMILY CAMPING?

The price is right on this 1969 Ford Van conversion with raised roof plus stove, furnace, ice box, sink, table and bunks. Hurry on this exclusive with CHARLIE PETERSON at Empress Pontiac Buick GMC Ltd. 382-7121 or res. 592-0458. Dealer 5701.

78 GMC JIMMY

V-8, auto, ps., pb., am/fm cassette, 40 channel CB power windows. One owner immaculate condition. Maroon and white with matching burgandy, luxury interior. 381-5544 BSG Specialty Motors. Dealer 6033.

UNIQUE

73 Dodge ¾ ton Van, custom paint, mags, sunroof, Captains chairs, custom interior, stereo, awning, 318 4 barrel, new carb, headers, shocks, mufflers, brakes and trans. $4,500. 721-3846.

154 TRUCKS, BUSES AND VANS

GARDEN CITY

AUTOLEASE LTD.

HOME OF THE

SUZUKI

4 WHEEL DRIVE

30-35 M.P.G.

78 F250 ¾, V8 Auto
77 Chev ½ 4x4, 4spd.
77 Chev ¾ 4x4
77 GMC ¾ PU V8 auto
76 Ford Van, low miles
76 Ford Chateau club wgn.
69 Ford PU ¾ ton

TRADES WELCOME
No Reasonable Offer Refused
100% FINANCING O.A.C.

Open 9 a.m.-8 p.m.
2978 Douglas St.
382-9111 Dealer 5721

TRUCK SALE

78 GMC 4x4

V8, P.S, P.B, AT, radio, 38,000 KM. Excellent condition. Now $6295.

78 FORD ½ TON

F100, custom stepside, V8 AT, P.S, P.B, tilt wheel. Only 37,000 KM. Like new. $5795.

77 GMC 1 TON

Cab & chassis, 4 spd, V8, P.S, P.B, radio. $5495.

76 TOYOTA ½ T.

SR5, 5 spd. Good condition. 53,000 mi. Reduced $4295.

74 FORD F100

V8, P.S, P.B. Runs and looks good $2195.

74 LANDROVER

4x4, stock winch, 37,000 mi. A bargain $4795.

B MADSEN MOTORS LTD.
2691 Sooke Rd. (Glen Lake)
478-5011 Dealer 5450

CHEV VAN

1979 ¾-ton, long wheelbase, V-8, auto., ps., pb., radio, side windows. $6895. Garden City Auto Lease, 382-9111, 1978 Douglas. Dealer 5721.

74 CHEV STEP SIDE SHORT box, power steering, power brakes, custom glass canopy, dual tanks, carb, manifold and headers, trick automatic, heavy duty hitch, plus more. Very clean. $6000. 382-1218

75 ¾ TON F250, POWER steering, power brakes, duel tanks, recent overhaul, top condition, radio, 8 track, fiberglass canopy, bunks, sliding windows, trailer hitch. Offers $6400. Phone after 6 pm. 477-4939.

OPEN TO OFFERS. 71 FARGO Tradesman 200 van, government inspected, 1978 slant 6, 225 motor, 78 transmission, hand tooled 3 ounce leather interior. Too much to list. 474-1066 after 5.

76 FORD 250 (¾-TON) ECONOline van, metallic green, captains chairs to match, carpeted floor, automatic, power steering, power brakes, ready to camperize or panel. $6,500. 112-743-5937 or 592-3206.

1979 FORD BRONCO RANGER XLT, 351, automatic, power steering, power brakes, fully carpeted, rollbar, pin strip, wheels, tires, roof rack, super clean, great 4 wheeler, $9500. 478-2850

VW VANS

One camperized—One with rear seats. YOUR PICK — $1795. 388-6196, Painter Motors, 3005 Douglas. Dealer 5802.

EXTRA SHARP VAN

78 Ford Econoline 150, V8 automatic, power steering, power brakes, really clean, excellent condition, $6500. 478-6529

LATE 1975 FORD, ¾ TON, CUStom camper special, power steering, power brakes, automatic, dual tanks, plus many more. With 1979 full canopy. $5600 or best offer. 595-7837

1977 GMC VAN, SUNROOF, visor, captain's seats, finished interior, 305 V8 automatic, excellent condition. 28,000 miles. Asking $6300. 384-4591 or 478-1089

1944 FORD ½ TON TRUCK. Flat head V8, extra truck for parts, plus extra front end. Must sell due to moving. Any reasonable offer. 478-7785 after 5:30pm.

CUSTOMIZED VAN, CHEVY, 1972. Sunroof, air horns, mags, radials, Captains chairs, naugahyde, velvet, sink, icebox, bed and table, extras. $4000 or best offer, 386-5074.

CAMPER SPECIAL, 1966 FORD Super Van, stove, sink, heater, propane, carpeted, roll bars, plus dinghy and 6hp motor. Sell seperate or together. Phone 384-0912

76 GMC VANDURA 350 AUTO, power steering, power brakes, high back buckets, heavy duty ½ ton, 6 new tires, new brakes, new Hijacker shocks, 50,000 miles, $4800. 478-5605.

79 SAHARA CLASSIC, SHORT box 4x4, power steering, power brakes, automatic, headers and dual exhaust, 6" lift kit, Monster Mudders on crome spokes, phone 727-2915 after 6.

RETURNING TO SCHOOL. Forced to sell 72 VW window van. Excellent condition throughout, rebuilt engine, many extra features. Must be seen. Asking $4800. 721-3149

74 GMC JIMMY 4WD, 350, 2 BL., 4 speed, 49,000 miles, Tracker 1100x15" tires on 8" stock rims, 4 extra tires and rims included. $5,000 or best offer. 479-1103 or view at 4013 Carey Road.

75 GMC VAN, SHORTY, power steering, power brakes, 350 4V, tilt, custom paint, $800 stereo, TA's, mags, plus too much list. One of a kind. $6300. 384-6006

1977 FORD VAN, VELVET CUStom interior, captains chairs, AM/FM cassette, alarm, equalizer hitch, digital clock. $6900 or offers. 383-8319.

1976 TOYOTA LONGBOX, ½ ton, good radials, low mileage, light weight, canopy, radio, excellent shape, $4000. 595-2763 after 5pm.

78 FORD 150 4X4 LONG BOX, with or without camper for Toyota Landcruiser or jeep or best offer. 286 Burnside Rd. E. 386-5328

1977 DODGE ½ TON ADVENturer, new condition, power steering, power brakes. Michelin tires. 48,000 kilometres. $4450. 478-6891

1978 GMC VAN, POWER steering, power brakes, v8, automatic transmission, camperized, 35,000 kilometers, like new, $7500. 652-5726

1976 CHEVY ¾ TON VAN, power steering, power brakes, automatic, radials, am/fm cassette, partially camperized, $4500. 386-0690

1980 DODGE STREET VAN, all chrome options, swivel captain seats. Semi custom, stereo, chrome wheels, radials, 10,000 km, 385-6477.

154 TRUCKS, BUSES AND VANS

1976 FORD ¾ TON CAMPER special, 390 cubic inch, automatic, power steering, power brakes, radio, $3850. 383-2582 after 7pm.

1979 CHEVY VAN, BLACK, 350 automatic, power steering, power brakes, custom interior, AM—FM cassette, $7800 or best offer. 381-2097.

MUST SELL, 1975 GMC SUBurban, 454, all options including air conditioning, excellent condition. Trailing special 60,000 miles. 478-7979.

1975 SIERRA GRANDE, heavy duty ½ ton, 454 auto, PS, PB, tilt wheel, air conditioning, sliding window. 56,000 miles, sacrifice $2695. 478-9324.

1977 GMC ¾ TON PICKUP, V8, auto, ps, pb, radio, $3695.
George Eng Truck Sales
Dealer #5166
2810A Rock Bay Ave. 385-3054

1966 GMC ½ TON 6 STANDARD, good body, $895 or offers. Also 1948 Mercury car hauler, excellent condition. Asking $1500 or offers. 656-4296.

77 JEEP HONCHO PICKUP, 4 wheel drive, low mileage. All options. Excellent condition. Trades considered. 386-6919 after 5pm

73 DATSUN PICKUP, 1600 CC, insulated canopy, snow tires, 80,000 miles, offers on $2100. 595-5849

1976 DODGE MAXI VAN, automatic, power steering, low mileage. $4500 or nearest offer. 382-2116, 9am-5:pm.

1979 F150 FORD, POWER steering, power brakes, radio, auxiliary fuel tank, A-1 shape, $5500. 652-2510.

RACERS

1948 Mercury car hauler, steel deck, 383 Chrysler, automatic, $1595. 656-4296

1972 VW VAN, IMMACULATE, rebuilt engine, custom interior. Functional and very dependable. $5,200. 721-3149.

1975 FORD ¾ TON 4X4. 4 SPD., headers, wheels, locking hubs, dual tanks. Good condition. 652-4536.

1949 GMC PICKUP, 350LT—V8, mag wheels, must be seen to be appreciated. $3800 or best offer. 381-1880 after 6pm.

1975 DODGE 200 CLUB CAB, trailer equipped, trans cooler, and aluminum canopy. Asking $5500. 652-3448

1978 FORD COURIER PICKuop, 2300 cc, 5 speed overdrive, radio, long box, box liner. Excellent. 748-0076 (Duncan)

71 FORD ¾ TON, 73,000 MILES, new exhaust, shocks, good rubber, best offer takes. 388-7733 days, 383-9111 nights.

1963 CHEVY PANEL, 256, ECOnomical, standard, mags and tires included plus accessories. $750 478-9389 after 5.

1972 FORD ¾ TON PICKUP, V8, 4 speed, standard steering, power brakes, recent valve job, $2300 or best offer. 383-9265.

ENJOY SUMMER-WINTER camping, 1971 Dodge van, completely camperized. $4900 firm. 479-6106.

1975 DODGE CLUB CAB, EXcellent condition, good tires, radio, very clean. Bargain, $3600. Royal Oak area, 658-1057.

1976 DATSUN, 39,000 MILES, automatic transmission, good radials, $3800 best offer. 479-1188.

1974 FORD 1 TON, FLATDECK, dual wheels, automatic, power steering, power brakes, tested, $3500. 478-7516

MUST SELL, 78 FORD F250 ¾ ton 4x4, low mileage, excellent condition. $6000 or best offers. 384-0159, 479-7674.

74 ¾ TON 4X4 SUBURBAN, 350, automatic, power steering, power brakes, trailer hitch. Asking $4550. 479-3461

77 CHEV VAN ½ TON, 3 SPEED, 32,000 miles, good condition, asking $3900. 386-5170 after 6pm.

68 GMC, 1 TON, STAKE DECK, 6 cylinder, 4 speed, well maintained, asking $1600. 479-3461

77 SPORTRUCK, DATSUN, EXcellent condition. Lots of options. $4800. 479-8690

4X4 TOYOTA LAND CRUISER, 1976 excellent condition. 36,000 miles, best offer. 652-3567.

72 GMC VAN, CUSTOMIZED interior, new stereo, $3500 or best offer. 656-0276

1976 SR5, TOYOTA LONG BOX. Asking $3,850. 2362 Oregon Street 595-8388.

63 INTERNATIONAL PICKUP, sturdy work truck. $850 or best offer. 595-7746

1972 FORD ½ TON, OFFERS. Days 8-4:30, 383-3912, weekends/evenings 727-3247.

67 CHEV SPORT VAN, CUStom, good running condition, no rust. $2500. 474-1445.

MUST SELL, 1977 GMC SIERra, V8, automatic. $4450. 384-7175 anytime.

1972 CHEVY ¾-TON. ASKING $2100, will consider trade on boat of equal value. 592-5728.

MUST SELL 1977 GMC ½-TON pickup, $3200 or best offer. 385-5881.

1974 INTERNATIONAL, 60,000 miles. $1750 or best offer. 477-4752.

DATSUN 1300 PICKUP, NEW paint, 50,000 miles, $1900. 477-6817, 658-5342.

1950 FORD ½ TON, REBUILT flathead motor, good for restoration. $700. 642-3949

1976 MAZDA PICKUP, NEEDS paint job, asking $2000. Call 474-2847 or 478-0802

1972 FORD COURIER PICKUP with factory canopy, engine has 1 collasped piston, $850. 477-3568

1955 MERCURY ½-TON, NOT running, sell as is. Offers. 384-5317.

66 GMC ½-TON, 4 SPEED, runs well, 102,000 miles, 292 6 cylinder, $900. 479-7677.

68 GMC LONG BOX, PANEL truck, finished interior, mag wheels, $750. 388-7219

1969 MERCURY CHASSIS CAB, good running order, $475 as is. 532 Dunbar Cres.

1972 VW CAMPER, EXCELlent condition. Serious inquires only, 388-4234 or 595-1903 Sandy.

72 TOYOTA LANDCRUISER, 4x4, needs some work, mechanically good, offers. 384-4163.

69 FORD VAN, PARTLY CAMPerized. For more information phone 478-8207 or 479-1035.

71 FORD ¾ TON, RUNS WELL, new brakes and tires, $1450 or best offer. 385-5956

1976 FORD RANGER AND camper, 3000 miles on rebuilt engine, extras, $4300. 656-3492

75 FORD F150, AUTOMATIC, power steering, good condition. 385-7440

1966 GMC ½ TON, 3 SPEED, $895. 656-4296

74 CHEVY ¾ TON, CAMPER special. 642-3184 or 642-5789

1951 ½-TON CHEV TRUCK, spare parts. $500 firm. 652-1250.

1969 FORD ½-TON PICKUP. After 5pm, 592-9286.

72 CHEV 350 AUTO, GREAT shape, $2000. 385-6888, 595-0448

GMC 3½ TON VAN, 1972. VERY clean. 478-3025

1972 INTERNATIONAL TRAvelall. $1200. 385-1138.

78 FORD VAN, 592-3142 OR 658-1181.

74 CHEVY VAN, ¾ TON, AUTOmatic, 6 cylinder, $3500. 478-3472

FOR SALE 1972 ¾-TON FORD truck, $1700. 478-1855 after 4pm.

1978 CHEV VAN, OFFERS ON $5995. 388-6894.

154 TRUCKS, BUSES AND VANS

CANOPY FOR TOYOTA LONG box, $75 or best offer. 478-5215

64 CHEVROLET VAN, GOOD shape, $800. 382-3157

1965 GMC VAN, NEW MOTOR, $1500, 386-8881, 7am-5pm.

158 TIRES

D & D TIRE LTD.

MICHELIN TIRES
All sizes and types in stock now at

D & D TIRE LTD.

SHOP AND COMPARE
Chargex Mastercharge

EDWARD MOTORS LTD.
SEMPERIT TIRE
DISTRIBUTOR
Most sizes in stock for your import car. Try our prices. Phone 384-8086.

FOUR 185X15 XAS MICHElins, and two 165X15 XAS Michelins. Fits TR6, TR4, etc. Best offer. 383-4795

FR78-14 GOODYEAR POLI steel radials, raised white letters, 1 new, 4 as new, $400. 477-7424, 479-2790

GOOD USED TIRES FOR sale, most sizes. 1096 Goldstream. 474-1311.

WANTED TIRES, ANY SIZE, $5-$10, must be BC testable. 474-1311.

LIKE NEW, 4 DODGE VAN 15" rims and tires with hub caps $125 firm. 384-6819.

160 PARTS, ACCESSORIES AND SERVICE

OSAKA MOTORS

TOYOTA DATSUN HONDA
VW RABBIT
Behind Douglas St. Dairy Queen
383-3043

MAD MAG SALE

ET mags, regular $99.98, now $43.99. Appliance SS, regular $110, now $64.99. These and many other mag specials, come down to Franks Trading Shop, 1819 Douglas St, 385-2022.

CHEV 350 4 BOLT BLOCK, windage tray and steel crank, $275. Ford ¾ ton posi traction carrier $25. Ford 1 ton van rear end axle housing, complete, $100. 302 Ford motor, complete and running, $250. 350 turbo, fits Chev 4x4, $50. 478-7814

SPRINGS

Complete Repair Service for cars and trucks. LOGAN SPRING & SUSPENSION LTD., 60 Crease Ave. (Behind Budget Rent-A-Truck) 384-2744.

EDWARD MOTORS LTD.
IMPORT PARTS CENTRE
Filters, ignition, brakes, suspension, clutches, engine parts, etc.
TRY US TODAY
Phone 384-8086

RADIATOR REPAIRS, FAST top quality repairs at Maurice's Auto Body, 427 Beta St., phone 386-3381 or 384-8094. Located behind the Burnside Pay and Save Gas Station.

JAPANESE AND DOMESTIC car and truck parts. Serving Great Victoria and the Saanich Peninsula. BC Auto Wrecking Ltd, 7481 West Saanich Rd, 652-1181.

69 VOLVO PARTS, RADIALS, everything available. Old VW parts, 283 and trans. $120. 1954 Morris Oxford parts or whole. Morris 1000 doors and parts. Reasonable. Martin 478-2491.

VICTORIA 4-WHEEL DRIVE
FREE WHEELING HUBS for any make of 4-wheel drive.
597 Hillside at Rock Bay
D-13531 386-6511

MUST SELL 64 FORD 352 cubic inch, transmission, rear end and body parts. Excellent condition, $238. 381-0867 ask for Dennis or Tina.

57 MERC TRUCK SHORT BOX, 390AT. Needs wiring. GM 4-speed and shifter. Ford full sink 3-speed and 11" Bellhousing and Flywheel. 474-2519 anytime.

FREE REMOVAL

of scrap metal and cars. 478-9324.

COMPLETE 307 IN VERY good condition, $300. M21 4 speed, also in very good condition, $400. 382-4923

USED PARTS FOR DATSUNS, Toyotas, Pintos and Hondas. Bob & John's Auto Body, 112-743-9141, Cobble Hill.

1971 PINTO FOR PARTS. 1962 Volkswagen, complete. 1964 Rambler 770 parts. 656-3836 ask for Ron.

FORD TOP LOADER, 4 speed, rebuilt, have all receipts, $350. Four 9.5x16.5 factory 8 bolt steel rims, $200. 479-2804

EMILIO'S
Auto Trans — Brake Specialists
402-B Esquimalt Rd. 386-5522

FOR SALE 1973 PONTIAC 400 V8 motor and transmission. Excellent shape. 477-5835.

FIAT WRECK WANTED, model 128 A for golf car, no body necessary. Phone 478-3795.

VW PARTS, TORN DOWN 283, $50. Early GMC torque shaft and 4 speed trans for ½ ton. 479-0991.

1965 CHEV PICKUP HAS BEEN disasembled. Misc. parts. Phone 382-3097.

1965 PLYMOUTH SAVOY, selling as parts or whole. Call 598-7623

WANTED: CANOPY FOR Mazda truck in good condition, 381-1306

1968 METEOR STATION wagon for parts, has almost new transmission. 478-4032.

REAR AND CENTRE SEATS for VW Van like new, $100 each. 479-8068, 386-0743.

6' GEM CANOPY. 18 RC TOYOta motor. 327 Chev engine. 1200 Toyota engine. 386-2327

1940 DODGE ENGINE, 2 transmissions, dryshaft and rearend. 595-7868.

1955 MERCURY ½-TON, NOT running, sell as is. Offers. 384-5317.

1970 VOLVO WAGON IN parts, standard transmission. 656-5219 anytime

327 CHEV ENGINE AND 2 speed transmission, $300. 388-7219

FIBERGLASS CANOPY FOR Datsun or small pickup. Good condition. Best offer. 385-5280.

WANTED: RADIATOR FOR small 6 cylinder Ford, reasonable, 383-6118.

WANTED 4 BARREL MANIfold 1956, 322 cubic inch Buick. 381-6233.

TRUCK HEADERS FOR 283 UP to 400 small block Chevys. 652-2837.

1960 FRONTENAC, SAME AS Falcon, Suburba. 48,000 original miles. 478-7356.

445 BUICK V8, PARTS FOR 1966 Buick Wildcat. All electric. Original. 478-7356.

66 BUICK RUNNNING CONDItion, parts or whole. After 5:30 388-4491.

160 PARTS, ACCESSORIES AND SERVICE

WANTED 64 OR 65 COMET 2 door hardtop body, prefer body only. 383-0622 before 3pm.

DATSUN 240Z HEADERS AND Stebro exhaust system, new, $325. 477-1219

WE HAUL SCRAP CARS FREE Associated. 478-9571

4: 11-10 BOLT, NEVER USED. $150. 386-8039

64 VW TRANSMISSION, FULL singcro. 388-7460.

SET OF 4 13" ITALIAN MAGS, fits BMW, $50. 384-0409.

1968 AUSTIN 1800, WHOLE OR parts. 474-1688.

FOUR 13" MAGNESIUM RIMS, $75. 598-9593 evenings

64 ACADIAN PARTS. 477-8618

ALUMINUM LUGGAGE RACK, fits almost any car. $15. 386-5673

CHEVIE 350 TURBO, TRANsco II shift kit, offers. 598-1684

WANTED ENGINE 1600 CC, for 71 Pinto. 382-5207 after 5.

WANTED: WESTFALIA front seat hammock. 479-8871.

66 BARACUDA PARTS 479-9927.

164 AUTO BODY AND PAINTING

EXPERT ICBC AND COLLIsion work performed. Specializing in late model automobiles. Andrew Timmis 388-6229.

166 CARS AND TRUCKS WANTED

NEVER SELL YOUR CAR UNTIL YOU HAVE OUR OFFER
INSTANT CASH
Premium Automobiles Only
DePAPE MOTORS LTD.
779 PANDORA 384-8035

INSTANT CASH
CLEAN PRE-OWNER VEHICLES NEEDED
LES CARR'S
854 PANDORA AT QUADRA
385-4444

WE PAY
the Highest Prices for Your Clean Used Car
TRY US—YOU'LL BE SURPRISED!
CONTACT CARL SPICER
Used car mgr.
Empress Pontiac Buick GMC LTD.
382-7121 DL01227A

CASH
WE NEED CLEAN USED CARS
SEE LES STARLING
SUBURBAN Motors Ltd.
3377 Douglas 386-6131
Dealer 5528

GeM
WILL CONSIGN YOUR CAR
REASONABLE RATES
Secure fenced lot.
480 Esquimalt Rd. 382-7195

WE BUY ALL MAKES
McCallum Motors Ltd.
Corner of Yates & Cook
382-6122 D5603

WANTED
TRUCKS & VANS
Also will take consignment vehicles
GARDEN CITY AUTO LEASE CENTRE
382-9111 2978 Douglas

INSTANT CASH FOR YOUR CAR
Any make or model.
METRO HONDA
388-6921

WILL PAY HIGHEST PRICES IN TOWN
For good clean automobiles. Contact Glen or Bruce Lockhart at Bridge St. Motors. 388-5714 — 382-6315 — 478-0247.

CASH
For clean used cars and trucks. Saunders Subaru, 1824 Island Highway, 474-2211.

CASH FOR GOOD, CLEAN USED CARS
THOMAS PLIMLEY LTD.
1010 Yates St. 382-9121

CASH FOR GOOD USED CARS. B. Madsen Motors, 2691 Sooke Rd (Glen Lake), 478-5011. Dealer 5450.

CASH FOR CLEAN CARS
E & K MOTORS LTD.
642 Burnside E. 383-6231

PRIVATE. VW VAN, CAMPERized. Cash. Condition, mileage important. 478-9958

WANTED 65 TO 68 MUSTANG, clean condition, 384-8075 pager 1332.

WANTED 1974-1977 ¾-TON GM 4x4, 4-speed truck. 385-8161.

168 CAMPERS, TRAILERS and MOTOR HOMES

DON'T PASS THIS UP! IT'S A 1 OWNER WITH ONLY 38,000 MILES. 1970 MODEL DODGE MOTO-CHALET MOTORHOME. (All Steel Motorhome Frame) this unit is loaded with equipment, ready for your enjoyment. Specially priced at $9495.
REG MIDGLEY MOTORS LTD.
736 Cloverdale 385-8756
Dealer Lic. 5186

WE WILL BUY YOUR GOOD used Rec. Vehicle. Peden R.V. Ltd., 2855 Quesnel St., 386-3464.

168 CAMPERS, TRAILERS and MOTOR HOMES

PEDEN RECREATIONAL VEHICLE LTD.

—16 Years of RV Experience Ready to Serve You—

★ VANGUARD ★
★ FRONTIER ★
★ PROWLER ★
★ TRIPLE E ★
★ Just Traded ★

79 OKANAGAN 20' Trailer, like new, self cont. $7695
79 VANGUARD 9½' camper, shower model, auto, awning, T.V. ant. Hyd. Jacks. $6995
74 17' SPRITE liteweight trailer, FR, hter, toilet comp. $3495
74 14' VANGUARD trailer, FR, hter, toilet comp. $3495
74 15' TERRY trailer, FR, hter, toilet comp. $3495
78 VANGUARD 9½ camper, FR, hter, port toilet. $3895

★ Clean Trades ★

76 VANGUARD 20' motorhome, Ford chassis. $12,500
73 RUSTLER 20' motorhome, Chev 350 V8. Only 22,000 miles. $10,995
72 8½ CORDA LANE camper, FR, hter, jacks. $3195
70 8' SCAMPER camper, FR, hter. $1995
78 BOLER 13' trailer, FR, hter. $3995
73 ARISTOCRAT 17' trailer, shower, self cont. $3795
75 SCAMPER 13' trailer, FR, hter. $2695
78 PROWLER 23' trailer, auto, awning. $7995
74 TERRY 30' 5th wheel. $8995
79 KOMFORT 23' 5th wheel. $10,995

★ NEW UNIT SPECIALS ★

√ SPECIAL PRICES on all our 1980 Vanguard, Frontier and Valley import campers, 15 units to choose from.
√ SPECIAL PRICES on all our 1980 Prowler and Vanguard trailers and 5th Wheels, 15 units to choose from.
√ SPECIAL PRICES on all our 1980 Vanguard, Triple E and Frontier motorhomes, 15 units to choose from.

★ PARTS STORE SPECIAL ★

4 burner stove with oven-glass door $255

√ Large Parts and Accessories Store
√ Repairs and Rentals

PEDEN RV LTD.
285 QUESNEL ST. (D6418)
386-3464
Behind Empress Pontiac Buick

Fennell's

TRAILER SUPPLIES LTD.
PROPANE — REPAIRS AND APPLIANCE SERVICE
Custom Building and Van Conversions
Large Parts and Accessories Store
652-3941
Mon.-Sat. 9 to 5
Sun. 12 to 4
6459 Patricia Bay Hwy.

TRIANGLE HOMES LTD.

INDOOR SHOWROOM
OPEN 7 DAYS
Weekdays 8 a.m.-9 p.m.
Sat., 9 a.m.-5 p.m.
Sun., Noon-5 p.m.
CARWASH OPEN 24 HRS.
Franchised dealer for Citation, Corsair, Aristocrat, Centurion, Falkland, Southwind, Jamboree and Diplomat.
In Sidney on the Pat Bay Hwy., across from Sandown Raceway.
656-1122 656-7251
Dealer 1055B

DOMINION MOTORS
LAYTON — CHINOOKS
LITTLE CHIEF
KIT KAMPERS
YOUR DOWNTOWN R.V. PARTS DEPOT
1703 Blanshard St. 385-5012
Dealer 5183

TRADE-INS

26' NOMAD '77, twin bed model $7495
18' NOMAD '77, shower model $4795
20' HOLIDAY '79, tub model $6495

Several new NOMADS in stock now!

PROPANE
PARTS—SERVICE
BOB'S
MOBILE HOMES LTD.
25 Crease 386-3623
Dealer 5689

CAMOSUN RV CENTRE

★OKANAGAN★
★SCAMPER★
★COLEMAN★

650 Burnside Rd. E.
Dealer 6732 384-0213

Britannia Vans

Brand new 1980 Maxi Van Conversion, fully loaded, V8 automatic, PS, PB, Royal interior, raised roof, sleeps 4, dual water, power and battery, 3 way fridge, stove, furnace, potti and 10' awning, only two available at this low price of $15,700.
1080 Goldstream
478-2713 Dealer 6703

RENTALS

MOTORHOMES—CAMPERS —TRAILERS—
July and Aug. bookings full. Book early for Sept. and Oct.
PEDEN RV LTD.
386-3464

B100

1980 Dodge Van Conversion, 6 cyl., 4 spd., overdrive, 3-way fridge, stove-oven, furnace — fully selfcontained. $12,900. Wille Dodge Chrysler, 3200 Douglas, 382-2313. Dealer 5881.

168 CAMPERS, TRAILERS and MOTOR HOMES

FOR RENT OR SALE
MOTORHOMES
WEEKLY — MONTHLY
GARDEN CITY AUTO LEASE LTD., 2978 Douglas, 382-9111. Dealer 5721.

DOGWOOD TRAILER SALES
PARTS — PROPANE
WESTERN WILDERNESS Campers
WILDERNESS Trailers
2630 Deville Road
Highway 1 at Millstream
478-6841 Dealer 5390

1979 SHAMROCK MOTOR home, fully loaded, 2 air-conditioning units, 2 AM—FM cassette recorders, cruise control, owned by non-smoker, 20,000km, all highway miles. Closest offer to $23,500. 112-722-2111 between 8am-4:30pm Monday to Friday.

BRITANNIA VANS

1980 Suncoach Maxi Van, fully loaded, red interior, sleeps 4, flush toilet, awning etc. Sacrifice, $14,900 firm. 478-2713 DL 6703

1977 CHINOOK, 19+ FEET, 36,000 miles, Dodge chassis. Power brakes, power steering, cruise control, stereo, tinted glass. $18,000 includes TV, hoses, electrical extensions, tools, dishes, etc. 479-7370.

1962 INTERNATIONAL PICKup and customized camper, 3 speed standard posi tract on slant, off road tires. 8 track stereo, 3 burner propane stove, oven, electric water, furnished. $2000. 112-743-2735

1974 SHASTA TRAVEL TRAILer, 19', completely self contained, 3 way fridge, stove, oven, sink, toilet, shower, furnace, sleeps 6, excellent condition, $4000. 112-748-0598

1972 GMC SUPER CUSTOM ¾ ton pickup, power steering, power brakes, new tires. Excellent condition. 9½' Vanguard camper. To be sold as one unit. $6000. 479-4730.

17' TRAVEL TRAILER, sleeps 6, fridge, stove, furnace, toilet, electric brakes, equalizer hitch and bars. Good condition. $3000. 383-8383.

13' 1974 VENTURA LIGHTweight fibreglass trailer, sleeps 2 adults plus 2 children. Excellent condition. $1995. 4426 Fieldmont Court. 477-8004

72 WINNEBAGO, GOOD CONditon, 40,000 miles, furnace, bathroom, holding tank, pressure water system and converter, $8000. 478-1520

1977 VANGUARD 24' MINI home, 13,000 miles, extras too numerous to mention. $19,900. 595-1775 Monday to Friday after 4pm.

69 SCAMPER TENT TRAILER, sleeps 4 adults, 2 children, stove, sink, icebox, electrical hookup, $500 firm. Can be seen at 483 Walter (off Tillicum)

LIONEL HARDTOP TRAILER, sleeps 6. Custom made curtains, drapes and seat covers. 2 burner stove, sink, fridge. Excellent condition. 595-2010.

TENT TRAILER, LIONEL, 1975, rigid top, sleeps 6, electrical and propane installation, new tires, excellent condition. $1500. 381-2967 after 5pm

15-½' SOUTH PARK TRAILER, sleeps 6, very clean, fridge, stove, oven, furnace, toilet, $2850 or trade for near new tent trailer. 385-9140

1969 VW WESTPHALIA VAN, excellent condition, new paint, rebuilt motor, new brakes, 60,000 miles, $2995. Phone 477-6583 after 6 pm.

RAVEN RV'S
VAN CONVERSIONS
479-3178

1978 20' MOTOR HOME, 18,000 miles, very good condition, asking $15,300. Open to offers. Call 386-5170 after 6pm.

1979 CHEVY VAN. CAMPERized. Loaded. 24,000 km. Warranty. $9500. Garey, 386-6870, 386-7377.

17' SILVER STREAK TRAILer, stove, fridge, toilet, shower, water pressure, easy tow. $3700. 382-2824.

1976 TERRY TAURUS 20' LIKE new Tandem travel trailer. Fully self-contained. $5600. 479-7790.

10½' CAMPER, STOVE, OVEN, fridge, furnace, porta-potty, roof racks, 4 new hydraulic jacks. Best offer. 479-3960.

1975 LIONEL TENT TRAILER, fully equipped, with furnace, fridge, divider curtain. Like new. $2750. 595-4748.

1974 WESTPHALIA, LOW mileage, excellent condition, all options including VW tent $7600. 479-9218.

8' RAVEN ALUMINUM canopy, light, curtains, and panelled. Cracked window, $165. 652-9495.

16' VANGUARD TRAILER, IMmaculate, fridge, stove, oven, toilet, furnace, convertor, $2500. 656-5862

AIRSTREAM

29' live-in or travel 1972. Factory updated 1978. Towing economy, fully equipped, $15,700. 721-5177

A VANGUARD DELUXE 25', immaculate condition, $6995. 652-1166 mornings and late evenings.

15' TRAVEL TRAILER, PROpane stove and fridge, toilet, excellent condition. With accessories. $2000. 384-5567

Mobile RV Doctor

All RV Repairs — 479-2119

1976 NOMAD TRAVEL TRAILer, sleeps 6, full bathroom. $6100 or best offer. 478-6200

RENT, TRAILERS, AUGUST and September, fully insured, $75 and $85 per week. 384-4818

1976 22' ROADRANGER, fully self contained, $5600. Immaculate. 383-1245, 479-5622.

1975 31' VANGUARD 5TH wheel, fully equipped. Offers. 642-3242.

10' ALASKAN CAMPER, 4 OUTside jacks, furnace, ice box, stove. 1086 Colville. 385-9495.

21' 1974 WINNEBAGO BRAVE motorhome, top condition. Quick sale. 477-2704.

13' LIGHTWEIGHT FIBERglass trailer, excellent floor plan for small family. 477-0803.

MAVERICK HARD TOP TENT trailer, sleeps 5, good condition, $900. 652-4928

12' CAMPING TRAILER FOR sale, best offer. Contact 112-743-2421 leave message.

MOTOR HOME, 16', SELF CONtained, sleeps 5. 62 Chevy, needs repair. 598-5651

72 RANDELL 8'6", 3 WAY fridge, stove, furnace, insulated, hydraulic jacks, $1800. 595-4795.

WANTED: 20-22' MINI MOTOR home up to $15,000 cash. 382-0532.

OLDER 17 KENSKILL, SET UP at Cheanuh Marina, 478-3568 after 5pm.

FOR RENT

New 20' Motorhome. 595-2312.

8' ALASKAN CAMPER, $800 OR best offer. 385-1953

TWIN AXLE CAR TRAILER, 16' long, 382-2355.

11' CAMPER, GOOD CONDItion. $2150 or offers. 478-3892

FOR SALE, 1974 TENT TRAILer, sleeps 6. 478-5056

1975 8' CAMPER, SLEEPS 4, only $2495. 595-4748.

TRUCK AND CAMPER FOR rent. 479-7492.

10' MAVERICK HARDTOP tent trailer, $500. 388-7219

1973 VW SAFARI CAMPER, $4000 or nearest offer. 478-2029.

169 MOBILE HOMES AND PARKS

AARON COURT

Our latest Craigflower Rd. development! First homes going in July 1. Only 2 sites left! Enjoy the maintenance free living like a condo with all the benefits of owning a lot without the high cost to buy it! Look into one of the best home investments of the 80's! Homes from 728 to 1440 sq ft completely finished inside and outside with warranty. View our showrooms in Langford (off Trans Can Hwy) & "Esquimalt Craigflower Rd".

ASK ABOUT "OAKVIEW ESTATES", TAKING REFUNDABLE DEPOSITS ON SITES.

Buy Right Homes

DL6162 474-2154 383-2912
Langford open daily till 8, Craigflower, 10-5 Fri - Tues

MANCO HOMES

Fully deluxe with added features for luxury living.
14x70 2 bedroom front, living room, built in dishwasher, plus many other options.
14x70 front and rear bedroom with 16' expando, built in fireplace, 2 full baths, deluxe carpeting throughout.
24x58 1296 sq. ft. of true luxury, vaulted ceilings, fireplace, built in microwave oven, family room (the home that was on display at the Vancouver Home and Garden Show).

TRIANGLE HOMES (Victoria) LTD.

2435 Trans Canada Highway. Southern Vancouver Island Exclusive dealers for Manco and General.
Open 7 days a week from 9-9.
Dealer #5088 478-1774
Modern park space available for each home.

LANNON CREEK
MOBILE HOME PARK
POSSIBLY CANADA'S FINEST PARK
Scenic Water and Mountain View Overlooking The Straits of Juan de Fuca and the Olympics
SITES AVAILABLE
Phone 642-5486/642-5972

Thinking of Selling??

For full professional service to ensure your best market price call Buy Right Homes. Our experienced sales staff and extensive sales promotions has resulted in most of our listings selling in 2-4 weeks! Call for a free appraisal. Go with the company with the proven sales record!
"THE PROFESSIONALS"
BUY RIGHT HOMES LTD.
474-2154 383-2912

GOLDSTREAM
MOBILE HOMES LTD.
T/Can Hy Sooke Lk Rd

Open house on New Glen Rivers 14x70's. We're in need of homes to list in all districts and parks, have buyers waiting. Give us a call for an appraisal and we will handle the selling for you.
MARSH SMITH, Bus. 478-1751, Res. 478-8774, DL 1280

SIDNEY WATERFRONT PARK

Choose your site now while the selection is still good. A completely finished home at an affordable price! Taking refundable deposits now, so don't wait. Call us for details!
BUY RIGHT HOMES
474-2154 Main Office
383-2912 Craigflower Office

NEW 79 22' MINIHOME, large fridge, freezer. Too many extras to mention. Save $2500 at $22,850

69 SILVER STREAK, clean condition, good second home $6995
BOB'S MOBILE HOMES
25 Crease D5689
386-3623 or 382-5647

ONE OF A KIND

Immaculate double wide 3-bdr, 1½ baths, 5-appl, drapes, exceptionally nice large lot, ideal location. Offers. Must be seen to appreciate. 478-7597 after 5:30.

12X60' TWO BEDROOM MODUlar home with 46' built-on ½ screened and roofed patio deck, in adult park, on bus route, 10 minutes to downtown. Seperate storage shed. 383-1588 after 6pm or 387-5309, office hours.

12X68' GENERAL 2-3 BEDroom, good condition, all appliances. On Waterfront mobile home park in Sooke. Fenced yard. $15,500. 384-8531, 642-5862.

1974 3 BEDROOM FURNISHED Cambridge mobile home, 12'X60', $17,900. Located on quiet 4 trailer lot in Sooke. Phone 642-3764

PRIVATE SALE

76 Manchester 12x68, remodelled, $11,000. Apply Beggs Bro's, Chemainus.

CEDAR CREEK MOBILE Homes Park, Mill Bay, has space available. 112-743-2449, 112-743-2591

1970 PARKWOOD MOBILE home, 20x40', has to be moved, approved for private lot. Asking $17,000. 474-1959

PRIVATE PROPERTY!

Beautiful 12x68! Many extras! 10 yr. lease on beautiful lot! $21,000. 474-2154. Buyright. D6162.

14X70 MANCO 3 BEDROOM, adult park, Langford area. Close to shopping and bus. 478-4393

SEPARATE GARAGE!

Nice 12x68, utility rm, ¼ acre yard! 474-2154. Buyright. D6162.

BEAUTIFUL FIREPLACE!

2 BR, den, 4 appl, deck, ¼ acre! 474-2154. Buyright. D6162.

FANTASTIC LANDSCAPING!

12x60 2 BR, 2 additions, good buy! 474-2154. Buyright. D6162.

ONLY $16,500!

Spotless home! 4 appl, fenced yard! 474-2154. Buyright. D6162.

178 SUMMER HOMES, COTTAGES and RESORTS

OYSTER BOWL RESORT, Black Creek, B.C. Relax in our quiet camp grounds on the Oyster River. Showers, laundry mat, trout fishing. 112-337-5213 or 112-337-5057.

181 TOURIST ACCOMMODATION

HARTNELL HOUSE
1204 Yates St.
Fully equipped modern kitchen unit by week, day (10 min.). Close to downtown. Linen, dishes, C.T.V., parking. 383-0742, 386-2812.

185 CONVALESCENT AND REST HOMES

JOAN CRESCENT MANOR
Retirement Home
Under New Management
1045 Joan Crescent
Rooms Now Available
Mrs. M. Baker 595-1315
A Touch of Distinction

QUALIFIED COUPLE WILL provide short or possible long term care for mildly retarded adult our home. Victoria Press Box 536.

190 ROOM and BOARD

STUDENT ACCOMMODATION Craigmyle Guest House. Room and board, weekly, monthly or term rates available. 595-5411.

190 ROOM and BOARD

ROOM AND BOARD, CLOSE to University. 382-2162

ROOM AND BOARD $200 A month. Vic West area. 384-4074.

191 ROOM and BOARD WANTED

GRADE 12 FEMALE STUDENT requires room and board for school year in Mt. Douglas School area. Prefers female retired person. 386-1722, 2-4pm, ask for Donna.

ROOM AND BOARD WANTED for Grade 11 student within walking distance of Norfolk School. 388-7192 after 6pm

193 ROOMS TO RENT

IN LANGFORD. UNFURnished room available September 1st. 2771 Jacklin Road. 478-3547.

ROOM WITH BREAKFAST, $150 monthly. 386-6545

197 HOUSEKEEPING ROOMS TO RENT

ACCOMMODATION FOR young working or student male. Must be clean, quiet, honest and responsibly mature. Immediate occupancy. 382-7717

CLEAN HOUSEKEEPING rooms, everything supplied. Low rates. York Hotel, 711 Johnson Street. 385-2544.

UNFURNISHED ROOM, KITchen with sink, stove, fridge, share bathroom, for mature lady. 595-0541

QUADRA-BAY. FRIDGE, stove, quiet gentleman, $110. After 6pm. 478-8155.

200 APARTMENTS TO RENT UNFURNISHED

Homehunters
2713 QUADRA
381-2113

HERE ARE JUST A FEW OF OUR MANY EXCLUSIVE LISTINGS.

1. Fairfield. Available now. $180. Bachelor. Heat, cable, parking.
2. Carey. Sept 1. $325. 1 BR., f/s, util. pd.
3. Burnside. Sept 1. $210. 1 BR, heat, h/water, cable, w/w, balcony, f/s.
4. Fairfield. Available now. $300. 1 BR. Laundry facilities. Room and board.
5. Cowichan Lake. Sept 1. $360. 1 BR. Util. pd. Waterfront cottage. Elderly couple.
6. Sidney. Available now. $370. 1 BR. & den, f/s, cable, heat. Children & pets negotiable.
7. James Bay. Sept 1. $196. 1 BR, h/water, cable, f/s. Middleage preferred.
8. Esquimalt. Available now. $375. 3 BR. f/s, w/w, children welcome.
9. James Bay. Sept 1. $248. 1 BR. h/water, heat, cable, balcony.
10. Sidney. Sept 1. $455. 2 BR and den, cable, heat, parking. Children & pets negotiable.

HOMEHUNTERS THE COMPANY WITH THE LARGEST SELECTION OF EXCLUSIVE LISTINGS.

OPEN 7 DAYS A WEEK
381-2113 - Fee $30

OCEAN VILLAGE
OCEANFRONT

Four unique waterfront locations on Sooke Basin ranging from compact 1 and 2 bedrooms to fully equipped luxurious townhouses, apartments, bungalows, duplexes. Acres of landscaped grounds and flowers with spectacular views. Quiet country setting minutes from downtown Victoria. Located 2 miles from the Village of Sooke with two supermarkets and plazas, 3 financial institutions, churches, doctors, lawyers, chiropractor, etc., plus activities ranging from the Legion to Old Age Pensioners Club. Deep water moorage is available in the basin. Hiking, horseback riding, hunting, salt and fresh water fishing, crabbing, shrimping, golfing are some of the year round activities. Ocean Village is a place to grow and live in magnificent surroundings. Yearly leases with rents from $260-$600 per month. For information regarding availability to lease phone 642-5254. Adults only.

Cedar Shores

Rental condominiums
ON THE WATER
77 Gorge Rd. West
All units contain fireplaces. Special features on completion of project. SWIMMING POOL, JACUZZI, SAUNA, TENNIS COURT, RACKET BALL COURT. One bedroom suites from $350. Rental office 383-1241.

david burr LTD.
384-9335

OAK BAY. LUXURIOUS RESIdence with superior seaview and park views. 990 square feet of first class accommodation, includes large living room, dining room, 1 bedroom, well appointed kitchen, 1 full bathroom. Stove, fridge, dishwasher, washer and dryer. $550 per month. For further information contact Royal Trust, 388-4311

RENT SEPT 1
COLONIAL HOUSE
NEW 1 & 2 BD
From $355—$510. 900 Tolmie
1 blk Mayfair. Open 1-8pm.

MATURE ADULTS

Needed to rent this 1-BR suite in James Bay. Carpets, drapes, 2 appls. and fenced yard. Only $250! (576). FEE.

rentex 381-1234

MALAHAT, 2-BEDROOM suite, in deluxe ranch home, including private lanai, parlour stove in living room, carports, use of private pool, 5-acre pasture and horse barn available. 25-miles roads and private lake. Adults only. 382-7522.

OAK BAY MODERN BLOCK, September 1st. Two bedroom suite, $339 all utilities included. No children or pets. Suit middle aged or retired. Phone between 9am-7pm. for appointment to view 592-1167.

SINGLES!

1-BR ground level suite with lots of windows (704). FEE.

rentex 381-1234

LUXURY LIVING ON A BUDget. Gourmet food, cooked by chef. Swimming pool, sauna. Private rooms, congenial atmosphere. Convenient location. $500 per month. 382-2162

SEPTEMBER 1, 1 BEDROOM apartments, WW, fridge, stove, drapes, heat included. Pool, sauna, whirl pool. Mature adults. No children, no pets. By appointment 9 - 11 am. 386-5353.

NEWLY DECORATED

1-BR suite with private entrance, large fenced yard and 4 appls. Utils. incl. (688).
RENTEX 381-1234 FEE

200 APARTMENTS TO RENT UNFURNISHED

FAMILY HOME
Kids and pets welcome in this 3 br suite with fireplace, beautiful sundeck and view utils incl. (683).
RENTEX 381-1234 FEE

ROCKLAND
2 br. suite in heritage home on landscaped lot (448) fee.

rentex 381-1234

ONE BEDROOM APARTMENT available now, bachelor apartments available September 1st. Suit older person. James Bay area. 382-1807. K.I.M.

BRAND NEW
1-BR suite in Metchosin area with utils. incl. $300! (693).
RENTEX 381-1234 FEE

DELUXE BACHELOR APARTment, available September 1, suitable for older person, downtown. 383-1833. K.I.M.

DELUXE CONDOMINIUM available September 1st, $385. 1366 Hillside or call 383-5833. K.I.M.

BACHELOR, JAMES BAY. Share bathroom. Paid utilities. Available immediately. 385-4658.

1 BEDROOM, HEATED. 1 MAture adult. No children or pets. Ex landlord references. 477-0138.

BACHELOR, $195, HEATED. 1 mature adult. No children or pets. Ex landlord references required. 384-4598 after 6pm.

ONE BEDROOM APARTment. Stove and fridge supplied. $285 per month. 642-4463

IN OUR HOME, 3 ROOMS, basement, private entrance, $175. 385-3102.

VIC WEST, 3 ROOM SUITE, $157, suit mature lady. 477-5796.

2 ROOM BASEMENT SUITE, 592-0129.

201 APARTMENTS TO RENT FURNISHED

"LUXURY LIVING
Completely remodelled, tastefully decorated and furnished one bedroom apartments includes maid service, indoor pool, sauna, whirlpool jacuzzi, centrally located. Rents from $500. Apply in person 425 Quebec Street.

FITNESS LOVERS
Will enjoy this 1-BR fully furn. apt. with recreation facilities incl! (567). FEE.

rentex 381-1234

HARTNELL HOUSE
1204 Yates St.
Fully equipped modern kitchen unit by week, day (10 min.). Close to downtown. Linen, dishes, C.T.V., parking. 383-0742, 386-2812.

FAIRFIELD
Bach suite with loft type bed and shared bath. Single female wanted. $200! (483)
RENTEX 381-1234 FEE

1 BEDROOM FROM $175 month, utilities included, carport. 478-4212.

202 FURNITURE TO RENT

CAMOSUN FURNITURE RENTAL
3 Room groups, bachelor suites, individual pieces, hide-a-beds, rollaways, month to month.
833 Yates 383-3655

203 APARTMENTS WANTED

ESQUIMALT, GORGE OR View Royal area, for November 1st. 1 bedroom or large bachelor with appliances and parking. Quiet, middleaged working male, must be quiet apartment block or private home. Reasonable rent. Willing to co-manage small apartment block. 386-1485 after 4pm and weekends

RESPONSIBLE WORKING mother and 8 year old daughter ugently need 1 or 2 bedroom apartment before September, South Park school and James Bay area preferred. References. 478-5776, 388-5233

QUIET, RESPONSIBLE, working woman, looking for 1 bedroom apartment for Sept 1. Preferably in area of Victoria General Hospital. Call 595-8086 or 385-8673

SINGLE, PROFESSIONAL woman seeks quiet, one bedroom apartment in James Bay or downtown. Excellent personal and credit references. No pets. 592-6132 evenings.

FOURTH YEAR UVIC MALE student, sports oriented, nonsmoker, quiet, seeks one bedroom or shared accommodation for September 1. $200 maximum. References. 383-0101

2 CHRISTIAN PROFESSIONAL women need 2 bedroom character accommodation, prefer Oak Bay, Fairfield, by September 1st. Top references. Phone 598-5741

MATURE, RESPONSIBLE pre-professional couple require one or 2 bedroom, character apartment or suite for September 1st. $400 maximum. References. 383-0101.

2-BEDROOM FURNISHED apartment, in Oak Bay, James Bay, or Fairfield, by two retired ladies, for 3-4 months, commencing November 1st, 1980. References. 383-2443.

LANGFORD
Quiet responsible young woman working evenings wishes to rent suite, bachelor apt. or 1 bedroom apt for Sept. 1st. Please call between noon and 5 PM, 478-1145

40 YEAR OLD BACHELOR wants self-contained suite in suburban or rural area. Shift worker, quiet, likes gardening or general assistance. Phone 385-2426.

RESPONSIBLE WORKING FEmale requires 1-2 bedroom apartment, for September 1st. References available. 598-0347 after 6:30pm.

FOR AUGUST 15TH OR SEPtember 1st. 1 bedroom for responsible student, female, non smoking. Reasonable rent. 385-9256

RESPONSIBLE MATURE SINgle male returning to college, seeks 1-bedroom apartment, under $225, for September 1st or sooner. 384-6098.

TEACHER, TWO CHILDREN, (9 and 10) need reasonable accomodation. 2 or 3 bedrooms. Responsible, non-smoking, no pets. References. 386-9684.

DESPARATELY WANTED BY responsible working couple one or 2 bedroom apartment that will accept female, spayed cat. 385-8046.

PROFESSIONAL MAN SEEKS small apartment preferrably Fairfield/James Bay area. September 1 or there abouts. Call 382-6188 592-1556 Peter.

TWO MALE THIRD YEAR UNIversity students, nonsmokers, want two bedroom apartment, University, Oak Bay or Hillside area. $350 maximum. 592-6237

MATURE FEMALE, WORKing student requires apartment for mid September or earlier. Please phone after 1, Tuesday after 5 477-2932.

FEMALE PIANO TECHNIcian needs one bedroom suite in house for September 1st. 384-1154 or 595-5462 evenings.

QUIET WORKING GIRL seeking 1 bedroom for September 1st, appliances and parking. Maximum $250. 479-0190 after 5.

1 BEDROOM APARTMENT with most appliances, sometime between September 15 and October 1. 595-3059.

1 OR 2 BEDROOM APARTment, approx. $200, willing to paint, prefer out of town. 383-7155

RELIABLE COUPLE SEEKing 1 bedroom apartment, reasonable rent, for September 1st. 386-3770.

2 WORKING LADIES SEEK accomodation in James Bay-Fairfield area. Call 385-6739 after 5:30pm.

MALE STUDENT SEEKS apartment. Phone 6 pm. 598-1393.

204 SHARED ACCOMMODATIONS

BUSINESS MAN WITH daughter, aged 14 and son aged 12 would consider providing free self contained suite and board to mature lady, 35-45, in exchange for light housekeeping duties in modern home in Gordon Head area. Would consider mother and child. Only non-smokers considered. Reply Victoria Press Box 656

WANTED MATURE NON smoking student couple to occupy 2 bedrooms in large character house. Fairfield. To cook 3 evening meals, mostly vegetarian, 1 child fine. $300. Must be compatible. 598-0023 or 381-1325 and leave message.

FREE ROOM AND BOARD TO responsible woman willing to care for single father, two children (age 3 and 5). During working hours. University area. Victoria Press Box 671.

MATURE FEMALE REquires shared accomodation with same commencing mid August. Victoria Press Box, 615.

JAMES BAY, WANTED FOR Sept. 1, quiet, single (prefer male) roomate to share 2 bedroom apartment, $174. 385-0211

WORKING MAN AND HORSE require accommodation, flexible. 112-537-9893 collect or 595-2729.

QUIET WORKING FEMALE to share duplex with same, preferably 25 or older. 388-5796 before 4:30pm.

205 RENTAL AGENCIES

LANDLORDS!
PLEASE CALL, MANY FINE TENANTS WAITING TO RENT. WE ARE COMPUTERIZED. CALL NOW FOR YOUR FREE AD!
RENTEX
710 MARKET ST.
381-7368

Homehunters
2713 QUADRA
381-2113
LANDLORDS!
Save yourself time and money. List your vacancies with us and eliminate endless calls. We do your advertising for free. Open 7 days a week.
381-2113

TENANTS
WE HAVE YOUR LANDLORD!
—COMPUTERIZED SYSTEM
—QUALIFIED STAFF
—GUARANTEED SERVICE
—MON.-SAT. 10 A.M.-8 P.M.
RENTEX
710 MARKET ST.
381-1234

Homehunters
2713 QUADRA
381-2113
TENANTS!
The company with the largest selection of exclusive listings. We offer friendly personal service 7 days a week.

206 DUPLEXES TO RENT

Homehunters
2713 QUADRA
381-2113

Esquimalt, Available now. $375. 3 BR., f/s, w/w, children & pets negotiable.
Maplewood. Sept 1. $465. 2 BR, f/s, FP, w/w, util. pd.
Crystal Pool. Sept 1. $595. 4 BR, f/s, w/w, 2 baths, FP, driv-in garage. Children welcome.
Mon - Fri 9-9
Sat - Sun 10 - 5
381-2113 - Fee $30

OCEAN VIEW
2 Br duplex with heat incl. on fenced lot. Very bright and clean $450! (684) Fee.

rentex 381-1234

CENTRAL PARK
4-BR duplex for rent, with 2 baths, 2-level garage, 2 appls. and dining room. Fenced yard and kids, OK! (681).
RENTEX 381-1234 FEE

GRACIOUS COLWOOD SIDE by side duplex, fireplace, 3 bedrooms, dining room, 2 children welcome. No pets. Lease required. $550 month. 652-3249

SIDNEY DUPLEXES (NEW) 3 bedrooms, fireplace, children welcome. No pets. References. $500 month. More information 656-4003 656-4066.

EXECUTIVE HOME
Large 1 Br and den in Metchosin area on water (698).
RENTEX 381-1234 FEE

ONE BEDROOM FOR QUIET, non-smoking person, triplex, September 1st, $250. No children, no pets. 386-9628.

TWO BEDROOM DUPLEX, Bay-Cook area. $225 per month plus utilities. Available September 1. 592-3212 after 6pm

LANGFORD, 3 BEDROOM September 15th, 1 bedroom September 1. 112-438-8569.

3 BEDROOM, FIREPLACE, fridge, stove, Colwood, August 15th, $500. 478-0293 after 5.

210 HOUSES TO RENT UNFURNISHED

Homehunters
2713 QUADRA
381-2113

EXCLUSIVE LISTINGS
Cadboro Bay. Sept 1. $950. 2 BR. Right on the water. Separate cottage incl. Very secluded.
Shelbourne. Aug 15. $750. 3 BR. f/s, 2 fireplaces, 1½ baths, sundeck, rec. room. Children welcome.
Maple Bay. Sept 1. 4 BR. Beautiful executive home. View of ocean, f/s, w/d, 2 stone fireplaces, w/w, double garage, fully landscaped. Children & pets negotiable.
Mon - Fri 9-9
Sat - Sun 10 - 5
381-2113 - Fee $30

SEPTEMBER L POSSESSION
A few Town homes in this very exclusive development are available for lease. 1 or 2 bedrooms plus den, living room with fireplace, large dining room, kitchen with nook, 2 or 2½ bathrooms, utility room, 5 appliances and 2 car garage. Beautiful views from terraces or baloncies as well as other special feature. Minimum 1 year lease. No children or pets, $1,000 per month minimum. For more information please call 384-8024.

BB Brown Bros on Lanshard
"People Helping People"

$550.00. 1599 Begbie St., Attractive 2 bedroom home with full basement, s/f, F/P, and hardwood floors throughout. Convenient to Jubilee Hospital, parks, and downtown. Available immediately. References required. One year lease.

$975.00. 4447 Narvaez Crescent. Luxurious 4 bedroom home, 2 bathrooms, s/f, fireplace, parking for 3 cars. Family only please. Available September 15.

$900.00. Bear Hill Road, executive country home. Quiet, secluded area surrounded by trees. Chalet type, hand tooled interior, 3 lovely bedrooms, clear well water, appliances, oil heat, fireplaces. Available August 15. Must have references.

For further information call:
Brown Bros. Agencies Ltd.
385-8771 (anytime)

COUNTRY CHARM YET close to town. 3 or 4-Br. house situated on 2 acres of sloping land with fantastic views of Highlands. F.P. in living room, separate dining room and good size country kitchen. Washer and dryer. $750 per month with 1-year lease minimum. Available Sept. 1.
david burr ltd. 384-9335

Cut and tiny, 2-Br. cottage ½ block down from Cadboro Bay Beach. Large backyard with lots of seclusion. $475 per month. Lease available.
david burr ltd. 384-9335

SHAWNIGAN LAKE
6-mos.-old house with 3 bedrooms, large master bedroom with 3-oiece ensuite. Large family room with fireplace and sliding doors to a sundeck. Will be leased out for 1 to 4 years. Owners paying $625 per month for mortgage but willing to lease to good housekeepers for $525 starting Sept. 1 or may be sooner. Heavy insulation due to 2x6 walls. NO DOGS. PHONE JOHN ETTEMA 743-2607 Res. or J. H. WHITTOME & CO. LIMITED 743-5573.

GORDON HEAD. LUXURIOUS residence. 1900 square feet of first class, includes large living room with fireplace, dining room, cosy den with fireplace, 3 bedrooms up, 1 bedroom down. Two full bathrooms and powder room. Easy care garden. This superior house offered for lease at $650 per month. For further information, contact Royal Trust, 388-4311

NEW AREA — HIGH QUADRA DISTRICT. "Brand spanking new" 3-Br. house. Just a delight — newly landscaped, never lived in. W/W carpets, some drapes. Vacuum system. Fridge, stove, washer, dryer (top line). Living room, dining room, large family room. No pets please. Available now. $800 per month.
david burr ltd. 384-9335

SALT SPRING ISLAND
5-BR home with bsmt. and den, W/W carpeting and drapes throughout. In very central area with treed, landscaped grounds. Kids and pets both welcome! Only $425! (638). FEE.

rentex 381-1234

BRENTWOOD BAY
3 BR bsmt. home on acreage and waterfront. Built-in dishwasher and vacuum and w/w carpets throughout. Dble. carpot, large sundeck and beautiful view. (526) Fee.

rentex 381-1234

AVAILABLE SEPTEMBER 1st, Christmas Hill area, 3 bedroom Medallian home, $650 per month, 2 baths, hardwood floors, rugs, drapes and appliances. Adults preferred, no pets please. References required. Phone daytime 388-6666, nights 382-4985.

GORDON HEAD
3-BR bsmt. home with den, 2 fireplaces and 2 sundecks. Much more! Kids and pets welcome too! $750 (702). FEE.

rentex 381-1234

GOLDSTREAM
Elderly person needed to rent this 1-BR trailer with cabana, only $200 (508). FEE.

rentex 381-1234

DELIGHTFUL 3 BEDROOM house, 2 up 1 down, large rec room, fireplace, wet bar, 2 car garage, on 2½ acre hobby farm. 550 Parry Road, Metchosin, available August 15th, $650. Drive by and phone 656-5237.

MOBILE HOME
Elderly couple needed to rent with recreation room and appls. $395! (613) Fee.

rentex 381-1234

2-BEDROOMS, LIVING ROOM with fireplace, 1-bath, dining room. Near school. In Central Saanich. Rent $450. With horse barn, $500 per month. Reply PO Box 564, Victoria, V8W 2P3.

SMALL 2 BEDROOM HOME with fireplace, carpeting, large kitchen and full basement, requires tenants for August 15th. Fridge and stove included, no pets. $500. Call 5-7pm, 382-8104

LARGE REMODELLED older home on Hornby Island. Waterfront sheep farm. Basically furnished available September 1. 112-339-6207.

1567 BURNLEY PLACE. 3 BEDroom executive home, 2½ baths, family room, double garage. Available August 15. $700 per month. 658-1200

BROADMEAD, FAMILY home, 5 bedrooms, 2½ baths, treed and fenced yard. 1 year lease, $900. References. 658-8729 or 592-2598.

2-BR BUNGALOW
Townhouse on landscaped lot, only $425! Pets OK! (564).
RENTEX 381-1234 FEE

NEW LUXURY HOME ON WAterfront, Brentwood Bay area, boat dock, $950 per month. 598-1582

8 BEDROOMS INCLUDING 2 IN basement, 3 baths, 2 kitchens, garage, large lot in Gorge. $1200. 598-9430

FOUR BEDROOM HOUSE, Fairfield. $725. Lease. No pets. References. 595-2355.

METCHOSIN 3 BEDROOM split level executive home, $600 a month. 478-5046.

3 BEDROOMS, NEW, WATERviews. Marvett Place, Sidney. $625 monthly. 479-8841.

211 HOUSES TO RENT FURNISHED

BEACH FRONTAGE
Fully furn. 3-BR home on ½ acre with built-in vacuum and dishwasher. Carpets and drapes and 2 large sundecks. Kids OK! $650! (527).
RENTEX 381-1234 FEE

SPACIOUS 4 BEDROOM home, garden, full basement, fireplace, near schools, shopping and buses. Kids and pets OK. References. $600 plus utilities. 595-3749.

FURNISHED 2 BEDROOM WAterfront cottage, Deep Cove area. $450. Utilities included. No children, no pets. 656-7618

212 HOUSES WANTED TO RENT

MATURE SINGLE WORKING woman seeking one or two bedroom house or duplex. Excellent care of home and grounds. Under $350 month. 381-5542 weekdays 9am-5pm.

WHICH DO YOU WANT? AN unreliable irregular tenant for $400 per month or a responsible caring tenant for $300. We are a young working couple with baby looking for a 2 bedroom house in town. Have excellent references. Call Carol or Peter, 383-1060 or 388-5226.

RESPONSIBLE WORKING couple (gardening enthusiasts) looking for 2 bedroom home in Royal Oak or outlying areas. Rent $400 or negotiable. Needed by September 1st. Excellent references. 383-1220

HELP. YOUNG WORKING couple living in 1 room cabin with no hot water or washing facilities, desparately require 1 or 2 bedroom house or duplex. Rent to $400. Call Shirley or John at 385-5213 or 478-0761.

RESPONSIBLE, QUIET FAMily of three, no pets, non-smokers, requires 2 to 3 bedroom house or duplex, preferably Marigold, Northridge, Spectrum or Glanford area. Call 479-3352 or 388-6155

COUPLE NEEDS A HOME
Can you help us find an older home within 15 miles of Victoria? Work space and natural setting appreciated. References upon request. 383-6992 after 6.

CONSCIENTIOUS AND QUIET younger couple are anxious to rent a small house or cottage as soon as possible. Please call Edine or Pete after 5pm, 727-2563.

SMALL HOUSE, COTTAGE OR cabin, commuting distance from Victoria required immediately by responsible, expectant couple. Contact Janice Cunningham 385-9601 between 6pm.-9pm.

QUIET, YOUNG PROFESsional couple require 2-3 bedroom house or suite for September 1st. Prefer Oak Bay or Fairfield. Excellent references. 592-1080 after 5pm.

HELP!
Young non-smoking male would like to rent a bachelor or 1 bedroom suite. Call collect evenings, 374-4871, ask for Ron.

WORKING COUPLE SEEKING 2 bedroom accommodation for at least 2 years. No children, quiet and responsible. References. 658-8391 or 595-7429.

REMEMBER WHEN YOU AND your family were young and just starting out? Please help us find a small 2-3 bedroom home in the $300 range. 386-0637.

RESPONSIBLE WORKING couple require 2 bedroom house or duplex in quiet area. Will take good care of home and yard. September 1 477-2459.

YOUNG WORKING COUPLE with no children looking for 1 bedroom house. Call after 6pm, 478-7536.

CARPENTER NEEDS HOUSE on the outskirts of town, will do repairs for reasonable rent. 382-4876.

FAMILY NEEDS 3 BEDROOM home by September 1st in Saanich area. $300 or nearest. 652-4061.

NONSMOKING COUPLE WITH toddler and dog need 2 bedroom home, September 1. References. 382-0042

SCHOOL TEACHER REquires small reasonably priced house or cabin in Duncan area for September 1st. 382-5348.

WANTED: SEPTEMBER-June, Saanich Penninsula, complete house or will share house. 652-3468. 386-2111 local 39.

RESPONSIBLE QUIET COUple looking for 2 or 3 bedroom house, duplex for September 1st. 386-4246 or 382-8707.

3 BEDROOM HOUSE, ACREage, professional maintenance in exchange for reasonable rent. 479-9496

RESPONSIBLE FAMILY WISH 3 bedroom home in country, wood heat preferred, reasonable rent. 478-8948

URGENT. COUPLE NEEDS 2 bedroom home, have small dog and newborn. Phone after 3pm, 381-5130

IN JAMES BAY, MOTHER AND 2-girls, excellent references, around $450. 386-9659.

YOUNG COUPLE LOOKING for house for September 1st, 478-1392.

TWO BEDROOM HOUSE OUTside city centre for September 1. Phone before noon, 383-6794

WANTED: SMALL HOUSE, repairs in return for low rent. Dog. 384-4106

215 HALLS, WAREHOUSES STORES and OFFICES TO RENT

REALSPAN PROPERTIES LTD.
846 BROUGHTON 388-6454

OFFICE SPACE
MEDICAL OFFICE — Richmond Road in new, medical building.
SHELBOURNE ST. — New, ground floor office. Available Dec. Ample parking. Up to 5,000 sq. ft.
COOK ST. — Between Fort and View. Professional office building — Medical — Legal, etc. as low as $5.50/sq. ft.
1842 OAK BAY AVE. — Two 1,000 sq. ft. offices. Very attractive, $850/mo. gross.
1830 OAK BAY AVE. — Prime Medical/Dental office space, good selection if you act quickly.
1815 BLANSHARD ST. — Total of 6,389 sq. ft., but take a whole floor of 1,700 sq. ft., offices are in place, reasonable rent.
JUBILEE CENTRE — 996 to 4,538 sq. ft. of super retail/office space. Across from Jubilee Hospital.

RETAIL
NEW RETAIL CENTRE — Douglas St., across from Mayfair Shopping Centre, good traffic count. Opening July 31, 1980. Space of 920 to 2,060 and 1,029 sq. ft.
JAMES BAY SQUARE — Prime location in this busy shopping centre. 4,100 sq. ft. can be subdivided. Super exposure.
RESTAURANT LOCATIONS — We have two good locations on Oak Bay Ave. — if you are thinking of a restaurant see us.

WAREHOUSE/ COMMERCIAL
NEW "ONE STOP" BUILDERS CENTRE — North Douglas. Only 17 units of 1,400 sq. ft. available, suppliers should see this immediately.
775 LAMPSON — 5,100 and 8,500 sq. ft. available
786 FARVIEW — 3,500 to 7,000 sq. ft.

We have a good supply of space for all kinds. For your requirements of office, retail or warehouse call:

R. I. MURPHY
B. DOVEY
J. F. COLWELL
STAN POLLARD

FOR LEASE
MEDICAL ARTS BUILDING — Doctors' Offices — from 470 to 1100 square feet. Ample Parking — well located — 1105 Pandora (at Cook).
For further information call Mr. Jack Mitchell at: 383-4168.

MPL
MORGUARD PROPERTIES LIMITED
160-1105 Pandora (604) 383-4168

SEASPRAY PROPERTIES LTD / REALTOR

OFFICES:
Stadacona Centre 1491 sq. ft.
1022 Pandora 700 sq. ft.
Govt and Bay 1310 sq. ft.

RETAIL/STORE
Stadacona Centre 733 sq. ft.
Cedar Hill Mall 1011 sq. ft.

WAREHOUSE
626 Esq. Rd. 1200, 1750 S.F.
542 Hillside 6400 sq. ft.
685 Wilson 3600 sq. ft.
417 Hillside 1560 sq. ft.
6795 Veyaness 3300 sq. ft.
386-3124 R.D. LAW

SINCE 1887
Pemberton, Holmes Ltd
1000 Govt St 384-8124

FOR LEASE
Downtown Offices
Approx. 520 Sq. Ft. $375 per mon.
Approx. 414 sq. ft. $300 per mon.
Downtown Restaurant Space
Approx. 2100 Sq. Ft. $1480 per mon.
Call:
Richard Holmes
Fen Thompson
384-8124

Cedric Steele & Assoc. Ltd.
388-6258

5300' WAREHOUSE
High ceilings, loading docks, plus office near Lampson and Devonshire. Ideal for Storage or distribution centre.
CEDRIC STEELE AND ASSOC. LTD.
388-6258

BB Brown Bros on Lanshard
"People Helping People"

1800 Blanshard St., three small offices now available from 250 to 380 sq. ft. at $7.50 per sq. ft. including heat and hydro.

For further information call:
Brown Bros. Agencies Ltd.
385-8771 (anytime)

OFFICE SPACE TO RENT
One block from Jubilee hospital. Ground floor. 750 sq. ft. or 650 sq. ft. Your choice. Reasonable rate. For further details phone 388-7923. Goodwyn Management Ltd.

COMPARE US FOR LOW RATES
Air conditioned, self-contained offices, between Mayfair and Town & Country centres. Drive by 3318 and 3347 Oak St. For further information call: AS Bains Development Ltd, 384-5016 anytime. Courtesy to agents.

CITY CORE RETAIL
Approx. 2,000 square feet right downtown — less than a block off Douglas St. — would split in half for prime retail concern.
Michael Burr 384-9335
David Burr Ltd.

FORT ROYAL MEDICAL CENTRE, 1900 Richmond Road. 765 square feet office space. Available immediately. For particulars call BILL WILSON, 385-3435.
P. R. BROWN & SONS LTD.
762 Fort Street

NEW BUILDING CORNER OF Keating X Rd and Kirkpatrick Cres., includes; air conditioning, carpets, drapes, utilities, telephone answering service. Further information call 652-9166, 656-2340.

PENN-BRIDGE PROFESsional Building, Royal Oak Shopping Centre, 4475 Viewmont Ave. Only 4 office areas left. 510 sq.ft. to 930 sq.ft. For information please call 386-6308 Monday-Friday between 8:30am-4:30pm.

OFFICE SPACE
1144 Fort St. Parking, air conditioning, carpets, ready August, 1980. For sale or lease. Call 386-1417 or 595-6319

FOR LEASE
PRIME OFFICE SPACE
671 sq. ft.
Phone 386-2441

OFFICE, WAREHOUSE
1350 and 6350 sq. ft. 831 Devonshire Commerce Park, 381-6233.
EY CONSTRUCTION LTD.

WAREHOUSES, 4500 TO 17,000 sq. ft, in town, 24' ceiling, loaded docks, ground level entry. Contact B. Story, 382-6042.

FORT STREET, FRONTAGE at Cook. 606 sq. ft. 3 offices, 2nd floor. Available September 1st. $8.50 per ft. 388-7332.

AIR CONDITIONED OFFICE space to rent at Gorge Shopping Centre. Phone 388-5812

OFFICE SPACE FOR RENT, 500 square feet, $125 per month. 386-8881

DOWNTOWN STUDIO SUITable for artist or dance group. Large skylight. $250. 385-6718

OFFICE SPACE FOR RENT, ground floor, lots of parking. 592-3142.

233 MORTGAGE LOANS AND INSURANCE

Lowest Available Mortgage Rate
Northern Pacific Realty Ltd. is offering same day service to those individuals hoping to find mortgage financing. Call KIM GEDDES — 479-1687.

1st AND 2nd MORTGAGE LOANS
SOOKE—GULF ISLANDS
SHAWNIGAN—DUNCAN
UP-ISLAND—MAINLAND
We specialize in Land and Land Development Mortgages anywhere in B.C. at 14%.
Existing Mortgages Bought
Call Mr. Douglas Hawkes
DOUGLAS HAWKES LTD.
990 BLANSHARD ST. 384-7128

$ $ $ $
NEED MONEY
We have funds to build, buy, remodel or refinance Interim bridge construction funds — all areas — fast, courteous — confidential service. Call now:
Don MacGillivray 658-5135
GLENGARRY REALTY
479-7138

SPECIAL 2ND MTGE LOAN RATES TO CLIENTS WITH LOW INTEREST FIRSTS. FAST SERVICE CALL TED BOWDEN 386-7577 AT ALL STAR REALTY 386-1255.

UP TO $200,000. TO PURCHASE existing well seasoned mortgages. Victoria Press Box 478

240 BUSINESS OPPORTUNITIES

REALSPAN PROPERTIES LTD.
846 BROUGHTON 388-6454

??????????
Are you familiar with the printing business? Can you make sales calls on offices? Are you a self starter with management potential? We may have the business opportunity for you.

Grocery business, property and 3 bedroom living quarters. Increasing sales volume and good location. Asking $295,000.

Clean up with this well established carpet and upholstery cleaning business. All training provided. Only $39,900.

Specialty food store, downtown and only $19,500. $5,000 down will handle to qualified Purchaser, plus inventory at cost.

Restaurants in various locations from $59,500.

Two downtown import and retail shops, terrific net return and growing volume of sales. The price of $294,000 includes all inventory.

For these and other business opportunities call:
STAN POLLARD

Retail Store Franchise Opportunity
with
KITS CAMERAS
Kits Cameras is a 20 year old CANADIAN Company now operating 75 Stores in B.C., Alberta, The Yukon, California and Arizona.
The Company offers one of the most comprehensive start-up as well as continuing assistance programs including.
1. Aggressive merchandising program
2. Advertising and Marketing services
3. Training Program
4. Bookkeeping and Management service
5. Systems and Operational procedures
Excellent income and profit potential for the right person.
Call us now, we have prime mall locations available in B.C., Alberta and Saskatechwan. Approx. $35,000 to $40,000. Cash investment required.
KITS CAMERAS
1601 Yew St., Vancouver
Call Collect
(604) 731-8281

RETAIL STORE FRANCHISE OPPORTUNITY WITH THE COFFEE BIN IN RUTHERFORD VILLAGE SHOPPING CENTRE NANAIMO, B.C. OPENING DATE, OCT. 17, 1980
We are a leading retail organization with stores situated in major high traffic centres in Victoria and the lower mainland of British Columbia.
We offer an extensive line of high quality coffees, teas and related items that provide a proven high return on investment.
The franchisor will provide a turnkey operation if so desired. On the job training, bookkeeping and management service, systems and operational procedures are all part of the package.
If you desire a business with a pleasant environment and a high return on investment call collect or write The Coffee Bin, P.O. Box 4067, Postal Stn. A, Victoria, B.C. V8X 3X4. Phone (604) 384-1221, 382-1593.

FOUR ACRES ZONED 2.07 ACRES RESIDENTIAL AND 1.94 ACRES LIGHT INDUSTRIAL
Property located close to Victoria on Sooke Road. Present site of a Cedar shakemill.
1152 square foot double wide mobile home. Machine shops and office. Good wells and drainage. An opportunity to set up business on a good road system and yet be able to live very close by:
Exclusive with Pemberton, Holmes Ltd., 1000 Government St. For complete details, call James Park, 384-8124, 652-4119.

FAMILY OPERATION
—Up-Island community
—18.9 acres
—4 BDRM home
—1500' river frontage
—combination grocery store and coffee shop
—14 mobile home pads
—14 overnight pads with power and water
—4 two-bedroom cabins
—4 one-bedroom cabins
—1 bay garage including 4 pumps, 5 ton and 3 ton wrecker
—much more
—excellent gross is being achieved.
Expansion is presently being anticipated. Financial statements available to qualified purchasers only. Offered exclusively $395,000.
OFFICE Keith Fessey PAGER
477-1841 388-5464 # 663
Block Bros. Realty Ltd.

RESTAURANT
Owners must sell due to other commitments. A new operation about a year old in busy fast growing community. Owner spent about $25,000 setting this operation up. With promotion this could be a paying operation. Asking only $18,900 with as low as $7,900 down.
Frank Wills, 388-7868.

CITY CENTRE SANDWICH SHOP
One of the finest equipped sandwich shops in town, right in the core. Good foot traffic. Solid lease. Shop was opened on May 1st, 1979 with complete new fixtures and equipment at a cost of nearly $55,000. Owner must sell due to doctor's orders. Offered at $70,000 and worth it. Call Frank Wills 388-7868.
DUNSMUIR PROPERTIES

FIELD DISTRIBUTORS
HIGH GROSS AND INCOME POTENTIAL
(FULL OR PART-TIME)
Our company seeks qualified individuals to deliver to retail outlets placed under protected contracts. Earnings are a guaranteed mimimum of 55% mark-up . . . we have many field distributors now earning a full 75%.
If your qualifications ($300-$600 weekly calibre) meet our requirements and you can invest $7995 into your own private business, then a financially secure long-term futre may be yours.
Call Mr. McDonald, collect
For Details
404-424-1945
9 a.m. to 5 p.m.
(Saturday included)

MOTEL
75 unit 3 storey total facility motel of modern design. Parking for approx. 100 cars. Complete service for vacationers and business. PRINCIPALS ONLY.
K.O. MOORE
P.R. BROWN & SONS LTD.
386-3435

BB Brown Bros on Lanshard
"People Helping People"

BUSY CAFE DOWNTOWN
Fully equipped, 47 seat, day restaurant licenced, steady year round. A very attractive operation. Business and equipment $59,500.
GEOFF SINGLETON 592-1429
TED KAY 385-4086
or 385-8771 (anytime)

EXCELLENT INVESTMENT
75-seat Dining Room, 1½ acre Lakefront, 2-bedroom Luxury Apartment, 40-Car Park. Fantastic income. Asking $410,000
GEORGE HESS
386-7545 385-9307
ISLAND HOMES REALTY LTD.

RESTAURANTS
Restaurants for sale. Locations in:
VICTORIA
COURTENAY
QUESNEL
PRINCE GEORGE
For further information, consult with:
ARNOLD MARR
388-4434 477-6233
WESTMONT REALTY (1980) LTD.

"LITTLE GOLDMINE"
Shoe repair business and equipment grossing over $47,000 — expenses approx. $10,000. Located in Oak Bay Village. Only $35,000. This business opportunity won't last! For further information call:
MONNA SNOPEK — 478-0915
Block Bros. Realty Ltd. 478-5561

FANTASTIC COFFEE SHOP
A real money maker located west of Victoria. Restaurant and property for $205,000 or just buy this business for $105,000. Call Me!! and let me show you this opportunity.
386-3124 SPENCER LEE 598-0061
SEASPRAY PROPERTIES LTD.

SERVICE STATION
Excellent opportunity to acquire your own established PETROCAN service station in Victoria suburb. Prime commercial land, excellent building (4 bays), all equipment and business offered at $178,000, with good assumable $113,000. financing. For further information please call:
477-1841 BILL REMPLE 658-5794
Block Bros. Realty Ltd.

B.C. MOTEL?
If you have ever thought of owning a motel or resort we have a selection of these properties in all parts of British Columbia. Call L. E. KIRK, Manager, Motels, Resorts Department, 386-2955 or evenings 656-1295. CENTURY 21 Mayfair Realty Ltd.

AUTO SUPPLY
Fast moving going concern. Well established and well known. Good city location. Low overhead. $29,900. Plus inventory at cost. Call for more information. Serious inquires only please. 479-4697 6-9pm

COFFEE SHOP
$45,000 full price. Downtown, easy hours, great lease includes utility and cleaning. 32 seats. Information by appt. only — call:
ROB ANGUS 474-2703
Ocean City Realty Ltd. 381-2233

SOUP & SALAD SHOP
Reduced to $17,900 by absentee owner for quick sale. Located in small mall in heart of downtown Victoria. 383-6611.

BUSY CAFE RESTAURANT, excellent business for husband and wife, ample parking area. Price for business fixtures and equipment $42,000. Phone Paul, 478-4921 or 383-0697

1700 SQ. FT. RETAIL OUTLET in the downtown core. Excellent lease and return. $85,000. THE ZIEGLERS 592-1768, or 384-8075, Pgr. 310. Seaspray Properties Ltd. 595-3151.

TWO BEAUTY SALONS, SIDney Plaza and Esquimalt locations. Good clientel, $19,500. Phone 478-6366.

BEAUTY ORIENTED BUSInesses needed to distribute premium quality skin care and cosmetic line. 592-1705 anytime.

244 REVENUE PROPERTY

DUPLEX $81,500
Newly renovated up and down duplex, located in the Fernwood area. Well rented, super condition, low maintenance. For details, please call: DON MARSDEN 388-6366 or at CASTLE PROPERTIES LTD. 386-6164.

9 SUITES $124,500
Great revenue potential in this older conversion. Cosmetic renovations are needed in order to bring the current rents up to the market value. Ideal for the handyman. For more info, please call: DON MARSDEN 388-6366 or at CASTLE PROPERTIES LTD. 386-6164.

SIX GOOD DEALS
1. Builders require apartment sites all sizes — prefer zoned land in good locations — top prices paid.
2. Industrial site zoned and fully serviced on paved road in Sidney 61,000 square feet.
3. Three connected downtown office buildings near proposed Convention centre $2,750,000 with excellent financing.
4. 14 Suites — Nanaimo all with harbour views $300,000.
5. Superior Shopping Centre — over 9% before financing $1,475,000 with one third down.
6. 10 Acre parcels bordering on East Sooke Park, some with valuable timber, all with firewood. $42,500 - $49,500.
STAN STUART
Days 592-2407
Evenings 595-0601
MARGETTS & GOWER OAK BAY PROPERTIES LTD.

Investment and tax shelter opportunity by purchase of new duplex units direct from builder. Cash flow and management guarantees, complete CCA package.
Patterson Construction Ltd., 386-6301, Evenings 656-1455

42 SUITES
13,500 SQ. FT. COMMERCIAL
5% CCA
1—Exclusive, excellent building, 3 years old. Full price $2,100,000, cash down payment $500,000. Balance by A/S at 10½%, 5-year term.
2—Downtown commercial building. Full price $395,000, cash down payment $125,000, 10½% mortgage. Absolute net income of $32,000.
Call Peter Margetts, 592-2407
MARGETTS & GOWER Oak Bay Properties Ltd.

LEGAL DUPLEX WITH 2 BDRM IN-LAW SUITE
In top condition and open to offers this fine revenue residence offers 2, two bedrm and 1, one bdrm suites. Each suite has charm and FP. Located in a good rental area and within easy walking distance to town. Fantastic assumable mtge of $42,000 at 10.25% due Feb./83. Call today for further financing particulars and for appointment to view this exclusive listing. Offered at $97,500.
GARY RESTELL 478-6987
TOM SLEMKO 477-1277
MONTREAL TRUST 386-2111

12 SUITES
$315,000.00
Good location, super view from penthouse suite. Gross $31,404.00. Net $26,686.00. Please note low expenses. For further information and financial statement please call:
LAURIE COMO
388-6454 (479-1179)
Realspan Properties Ltd.

TRIPLEX—$87,900 REVENUE
A 3, 2 and 2 bedroom triplex with monthly revenue of $785 per month. This building gives a purchaser the opportunity to live in and let the rent pay your mortgage. Situated on a 50x128 lot within walking distance to town. Vendor will look at all offers on the asking price of $87,900.
GORDON JAMES
383-6518 477-1841
BLOCK BROS. REALTY LTD.

GORDON HEAD DUPLEX
—3 Bedrooms each side
—6 appliances each side
—Tremendous income potential, $1500 pm
—Immediate possession
—Prime location
For more information call
MORRIS MURRAY
388-6275 pg. 2747
MARY MURRAY 721-5485
Ocean City Realty Ltd. 381-2233

4 SUITES
$110,000
CENTRALLY LOCATED in the Cedar Hill/Hillside area, grossing $12,240 per annum. Low maintenance, immaculate condition, interior and exterior redecorated. MLS. For details please call Doug Munro, 386-3585, 477-0718. Victoria Realty.

REDUCED 10 GRAND
My client has entered into a business venture and needs cash now and has chopped $10,000 off the original price of $99,500 for a quick sale. $11,500 gr., $3200 exp., $50,000 1st at 11%. 10 H.K. units now only $89,500.
VICTOR M. SMITH REALTY INC.
384-1424 388-5464 Pager 610

SHOPPING CENTRE
Rural area of Victoria. 8 rental units with one small vacancy. Centre is 6 years old with easy care maintenance. Total area approx. 14,500 sq. ft. on 1 acre. Built for second story. Asking $515,000. Contact BILL KOZAK at 642-3709 or at CASTLE PROPERTIES LTD. 386-6164.

DUPLEX R3 (2) ZONED
3 Bedrms. and sundeck upper suite, and 2 bedrm. lower suite close to Rockland area. Level lot with insulated shed and garage. $75,900.
MARYANN WALDMANN
386-3231 598-0625
386-3231 Cliff Haslam 598-4430
Block Bros. Realty Ltd.

FAIRFIELD, 6 SUITE CONversion, includes unfurnished 1 bedroom apartment with yard access, plus 5 fully furnished bachelor suites with long term tenants. New furnace and water heater, good wiring, copper plumbing, nicely decorated. Offers on $115,000. No agents. 592-7504

APARTMENT BLKS AVAILABLE
Contact Bing Richards 388-7868, 388-5464 Pgr. 732.
DUNSMUIR PROPERTIES LTD.

SXS DUPLEX
Near Town & Country, 2 Br. ea side, new roof, carpeting, paint, etc. 1 side rented at $315, other side vacant, should rent at close to $400. Only $75,900. 592-0026.

UP, DOWN DUPLEX, RENTED for $650 month. Marigold district. 911 Edge Pl. Open House, Sunday, 1-4pm

REVENUE HOME, DOUBLE lot approx. 11,000 sq.ft. Private 385-6178.

9 SUITES $129,000. GOOD REturns, no vacancies. Owner 477-5796.

245 REVENUE PROPERTIES WANTED

DUPLEX OR TRIPLEX
I have extra purchasers who are anxious to find rental units in Victoria. For quick, courteous service, call PAUL PETERSON 384-2835 or 386-6164 CASTLE PROPERTIES LTD.

WILL TRADE 40' LUXURY MOTOR YATCH, FULLY EQUIPPED, VALUED OVER $75,000, ON REVENUE PROPERTY. 652-3566.

APT. BLOCKS 10-50 SUITES. I have bonafide buyers. LARRY OLSON, CASTLE PROPERTIES LTD. 386-6164.

247 COMMERCIAL OR INDUSTRIAL PROPERTIES

UNIQUE OFFICE BUILDING
Convenient Saanich location, close to town yet away from the traffic problems. A class office suitable for lawyers, accountants, doctors, real estate, insurance or ?. You owe it to your business to look at this Dutch Colonial classic. Priced at $179,000. Call now. NEIL R. MACDONALD OR AL TRELFORD 721-2121 (24 hrs.)
CENTURY 21
Western Homes Ltd.
1623 McKenzie Ave.
721-2121 (24 hrs.)

EQUITEX INVESTMENT REALTY
Commercial & Investment
CONSULTANTS 386-6071

FORT STREET RETAIL & APARTMENT OR OFFICE
3 stores on Fort Street totalling approx. 2500 sq. ft. plus 2500 sq. ft., presently apartments up plus 2200 sq. ft. of building fronting on Mears with 8 stalls. Possible subdivision, development potential — offered at $550,000. For discreet inquiries contact
Doug Foord — 479-1687

Downtown — Retail
For Sale or Lease
6624 sq. ft. (2019 sq. m.) retail space on main floor plus 1062 sq. ft. (324 sq. m.) mezzanine. 12 parking spaces, 92 feet of glass frontage on high traffic Pandora Ave. If interested in lease we will look at dividing building. For discreet inquiries contact
Doug Foord — 479-1687

Fully Leased
Commercial Building
Duncan
This totally tenanted 9350 sq. ft. of building on main street shows an absolute net income of $42,500. At an asking price of $445,000. It represents an excellent investment. Financing can be arranged. For discreet inquiries contact
Doug Foord — 479-1687
Northern Pacific Realty Ltd.
479-1687

SIDNEY
Light Industrial
Almost 4 acres of level cleared land, fully serviced. Good road frontage, highway exposure and can be subdivided. Only $1.66/sq. ft. Owner may finance. MLS.
Full Price $280,000
For more information please call:
KAREL DROST
656-0131 656-2427
CENTURY 21
Saanich Peninsula Realty Ltd.
2354 Beacon Avenue, Sidney

SIDNEY COMMERCIAL
Over 19,000 sq. ft. of prime commercial office in downtown core Sidney. Approx. 3000 sq. ft. available for new owner. Ideal medical office building with supporting services in building. Gross income in excess of $78,000 with potential in excess of $100,000. Great investment opportunity at asking of $645,000. PRINCIPALS ONLY. EXCLUSIVE with
K.O. MOORE
P.R. BROWN & SONS LTD.
385-3435

1 ACRE SAANICH C-2 ZONED
Superb exposure! Major thoroughfare with double frontage. Some plans for retail bldg. included. Land only. $14.50 per sq. ft.
DAVE HARDING 479-0344
D. F. HANLEY & ASSOCIATES LTD. 477-7284

APARTMENT
Large Blocks, Adults only, 2 elevators, indoor pool, saunas, swirlpool, recreation room, storage lockers each suite. CCA plus bonus features. Gross $329,680. Asking $2,900,000. 1st mtge. approx. $1,350,000 at 10½% due 1987. Confidential information to qualified persons by appointment, please. Call
ALMER OLSON
Royal Trust 384-8001

APARTMENT
Large Block, Adults Only, 2 elevators, indoor pool, saunas, swirlpool, recreation room, storage lockers each suite. CCA plus bonus feature. Gross $329,680. Asking $2,900,000 1st mtge. approx. $1,350,000 at 10½% due 1987. Confidential information to qualified persons by appointment, please. Call
ALMER OLSON
Royal Trust 384-8001

Office Or Showroom
1136 SQ. FT. ON MAIN FLOOR. FREE PARKING AT DOOR; 2 BATHROOMS; VIEW FROM OFFICE, WITHIN ONE MILE OF CITY CENTRE. $447 PER MONTH. FOR VIEWING AND FURTHER INFORMATION CALL PATRICK SNOW — 592-3931 OR ISLAND HOMES REALTY LTD., 386-7545.

WAREHOUSE
3600 SQ. FT. PLUS
Dble warehouse could be used as single or div and lease half or lease each side and have it as holding property — Asking $183,000.
PRIMGAARD 595-0306
Seaspray Properties Ltd.
477-7131

LANGFORD WAREHOUSE
Approx 2,500 Sq. Ft. with good exposure to Sooke Rd. This new building would suit many uses, zoned M-2. Price, $119,000. LARRY OLSON 656-7198 CASTLE PROPERTIES LTD. 386-6164.

Downtown commercial building fully leased. $195,000

Two 1,800 sq. ft. modern warehouse units with finished office spaces. $159,000

STAN POLLARD
388-6454
Realspan Properties Ltd.

1450 SQ. FT. APPROX. $1,000.-TRIPLE NET
Modern Ground Floor — Ideal for office or retail — McKenzie & Quadra — J. Monkhouse, D. Butterfield, Northern Pacific Realty Ltd., 479-1687.

LONG TERM GROUND LEASE available on over an acre of commercial property in excellent Saanich area. Call:
Michael Burr 384-9335
DAVID BURR LTD.

$36,000
C-1, 1000 sq ft bungalow, carpeted, 5 rooms, could rent as home until ready for development, downtown Victoria area. 383-0270

250 HOUSES FOR SALE

A HOUSE TO BUILD A DREAM ON
Almost finished — builder's own. Total luxury West Coast Contemporary. 4,000 sq. ft. designed to capture the sun, cedar and shake. 4 huge fireplaces, 3-room master suite, on 4½ acres of private parkland. Bring your offers on $187,900 as owner has business op. in the interior. MLS. Call:
MARY ATKINSON
Ocean City Realty Ltd. 381-2233

250 HOUSES FOR SALE

SINCE 1887
Pemberton, Holmes Ltd.
1000 Gov't St 384-8124

OAK BAY OAK BAY

Just listed, this sturdy 1950's bungalow has everything you need, 3 BR main, 2 more in full bsmt., sunken living room with fireplace, solid hardwood kitchen cabinets. Very private easy care rear garden with sundeck off dining room and a double carport. Situated in a totally charming little street just 2 blocks from Willows Beach. This home is in a top area and should sell quickly. Act soon. $129,000.

PATRICIA SNOW
477-6074
DENNIS L. JAMES
598-6014
Pemberton, Holmes Ltd.
384-8124

DEEP COVE

A handsome beautifully built nostep home on just under a half acre of treed seclusion. Three bedrooms, master ensuite, and a total of 1400 sq. ft. with a practical no-step design. This home has double glazed windows throughout, a shake roof, double garage with ample space for a work bench. It's just 400 yards from the sea and quiet close to Deep Cove Marina. MLS. 47323. Good value at $105,000

JAMES PARK 652-4119
OFF: 384-8124

FIRST HOME BUYERS
EASY FINANCING
3-BEDROOM
FAMILY HOME
3439 BETHUNE
$56,900
—Large lot and garden
—Sundeck off kitchen
—1155 square feet finished
—Full basement
An excellent family starter home. For details call:
James Park
Office 384-8124 REs. 652-4119

University Area Located On Quiet Cul-de-Sac

A SUPERIOR HOME FEATURING 3 Bedrooms, 3 pce. ensuite, den, bright living room with feature fireplace, spacious separate dining room, large sundeck off "Gourmet kitchen", recreation room — curved fireplace, room to develop extra bedroom. Double carport. PRETTY GARDEN, UNDERGROUND SPRINKLERS, FRUIT TREES. Many extras. Offers invited on $159,500. Please call Patricia Snow 477-6047 or James Park 652-4119 (Office 384-8124) 24 Hrs.)

CHRISTMAS HILL EXCELLENT VIEWS FACING EAST $149,900. NEARING COMPLETION 3-4 WEEKS

Features — 17,400 square foot easy care lot.
—1,800 square feet finished on the main floor.
—1,700 square feet roughed in on ground level.
—2 bedrooms — ensuite bathroom off master.
—Beamed ceilings in living room, heatilator fireplace.
—Private dining.
—Exciting kitchen with family rm. off one side and dining area off the other.
—3 bedrooms — 4 pce. bath and rec. rec room with fireplace roughed in on ground level.
—Large enclosed double garage.
—Hugh sundecks.
—Exterior finished in rough cedar and stone.
Call James Park
Res. 652-4119
Pemberton, Holmes Ltd.
384-8124

990 FORT ST. 381-2233
OCEAN CITY REALTY

HIGH ON A HILL

Executive-type custom-built home with wonderful view. All rooms are large. Intercom, attached garage, brick and cedar exterior, two full bathrooms, expensive fittings and finishings, close to town, possible in-law suite. Brand new and owner built. An excellent purchase at $115,000.
BEN GREIG 598-3105 381-2233

HILLSIDE/QUADRA

New exclusive listing. 10 years old, 1200 sq. ft. on the main. LR, DR, three bedrooms family room down. Small bachelor suite in basement. Large lot, good view. Spotlessly clean, close to schools, stores and bus line. Priced to sell $97,500.
Ben Greig
598-3105 or 381-2233

ALL ROOMS ARE LARGE

Glanford/Carey Rd. area. Three bedrooms and a full basement, lovely oak floors throughout, close to bus, schools and stores. Spotlessly clean and recently redecorated throughout. $81,900 NEW EXCLUSIVE.
BEN GREIG 598-3105 381-2233

SHOP & COMPARE LOW 70's

Could qualify for B.C. Govt. $2500 Grant. This beautiful home with 3 bdrms on main, 4th on lower level contains many charming features. Covered sundeck, dining rm, recreation rm, 2 baths, loads of parking for recreation vehicles. Located in choice Langford area.
ALAN BOWES 479-6593 381-2233

BRAND NEW RANCHER $65,900

A cedar exterior. 3-Bedroom home — brand new with 5-year warranty for $65,900. Pleasant and convenient location in Colwood. Call right away:
ROB ANGUS 381-2233 474-2703

MacLeod & Associates
REALTY WORLD.

OAKLANDS/ CEDAR HILL CHARACTER

You'll love the privacy of a large treed yard only a few minutes' walk to shopping. This immaculate home features COVED CEILINGS, BRICK FIREPLACE and GLASS PANED DOORS. An extra large, bright kitchen for family dinners, with a separate yet convenient laundry area. On the main floor are two roomy bedrooms with walk-in closets — plus 2 more if your family's growing. Full partly developed basement and a drive-in garage. Call now for your private viewing. $79,900.
Brenda Ellis
381-3131 388-5464 Pgr. 837

250 HOUSES FOR SALE

National Trust Realtor
Hillside Mall 595-2121
3440 Douglas 382-8101

OPEN HOUSE GORDON HEAD

1812 LaFontaine Close
(Off Kenmore, off Rossiter)
TUES., WED., THURS., AUG. 12, 13, 14
7-9 P.M.
Custom built, 3 bedrooms, possible 5, 2 bathrooms, possible 3, 2 fireplaces. Immaculate. Quiet cul-de-sac. All schools and park, short walking distance. $119,500 Clear Title.
MIKE RUSSELL
595-2121 388-9729

OPEN HOUSE 4419 Torquay 6:30-8 P.M. Tues. and Wed.

Built in 1957, consisting of 4 bedrooms on 2 levels, 2 full bathrooms almost ⅓ acre of mature landscaping, large sundeck with view of Mt. Doug. $93,000. Firm.
LARRY LINEHAM
595-2121 595-0134
384-8075 pgr. 682

OPEN HOUSE GORDON HEAD

4263 and 4267
FIELDMONT
Evenings 6 till 8:30
(Off Shelbourne, Right on Robinwood Way)
Two new contemporary Homes — located on Cul de sac. Asking price $129,000-$136,000 MLS. ART EVANS in attendance, 386-0276 or 382-8101 off.
WAYNE BUTTERFIELD
479-7030

LAKEHILL

— Lovely bright home
— Close to everything, desirable area
— Lovely fireplace in living room
— Good size dining room, 3 bedrooms
— Nice eating area in kitchen
— Completely fenced back yard
— Full basement, drive in garage
— $83,500. ML 47891
IRENE VAN
477-7821 595-2121

FOR THE DISCRIMINATING BUYER

— A home of great luxury!
— Large foyer entrance
— Beautiful living room and dining room
— Master bedroom ensuite, 3 bedrooms
— Family room, dream kitchen
— Large sundeck, full basement
— Custom built, expensive features
— 2 fireplaces
— $119,500 for quick sale.
IRENE VAN
477-7821 595-2121

GORDON HEAD BEAUTY! EXCELLENT VALUE AT $109,900

Just listed, this 1-year-old home has an excellent large assumable mortgage of approx. $61,000 at 11½%. Offering lots of accommodation, it features 3 bedrooms on main, 1½ baths, family size kitchen, large dining and living room with rock fireplace. There is a 4th bedroom with a huge rumpus room down. Double carport offers lots of parking space. To view, call listing saleslady.
CONNIE CHRISTIANSEN
592-5334 res. 382-8101 off.

the Permanent
For Sale

3647 SHELBOURNE 477-0141
LARRY BROOKS—MANAGER

"WILLIS POINT"

MAJESTIC "LOG" home with magnificent seaviews from 2 sundecks. 1.83 acres. 2 Br. plus in-law suite. $115,000 MLS.
477-0141 LINDA K. 479-8565

CORDOVA BAY

Absolutely INCREDIBLE SEAVIEWS from over ⅓ ACRE of gently terraced property. This SPANISH home offers a "unique" floor plan with 3 Brd's, 2 full baths, rec. rm. with 2nd F.P. Separate Dbl. garage, inner courtyard. All reasonable offers considred on $159,500. Owner will assist in financing. MLS.
477-0141 LINDA K. 479-8565

CORDOVA BAY

Excellent family home on approx. ¼ acre. 4 Br's, 3 baths, (master ensuite). Early possession available. Newly listed. $135,000. MLS.
477-0141 LINDA K. 479-8565

1074 CLARKE $64,900 BRENTWOOD BAY

Strata duplex. 10¼%, $404 P.I.T. due Feb. '84. 3 Br's, F.P. in L.R. 1½ baths. Attractively landscaped, near beach and other amenities. MLS 47374.
477-0141 Dolores Miles 652-2735
388-5464 Pgr. 767
The PERMANENT

Montreal Trust

GORDON HEAD SPLIT LEVEL First Offering

FIRST TIME ADVERTISED, this 3 way split level family home features 3 or 4 bdrms and a LR with FP and vaulted beamed ceiling. Situated on a 68'x130' lot with fenced backyard. Close to all school levels, university and racquet club. This new exclusive offered at $99,000. Phone exclusive agents for your appointment to view.
TOM SLEMKO
386-2111 477-1277
GARY RESTELL
386-2111 478-6987

NEW MLS

Spotless 4-bdrm family home close to university. Fully developed. 4-pce. and 2-pce. baths. Family room, den. Great accommodation for family or extra university students. 66x185 lot with very good garden. Thermo windows. A good value at $92,500. Phone at once for appointment to view.
386-2111 E. W. Prokosch 477-2194

COACH HOUSE
REALTY LTD. 381-5255

250 HOUSES FOR SALE

GARDNER REALTY Ltd
895 Fort St. 385-7744

GREAT VIEW EXCELLENT RETIREMENT IMMACULATE $93,500 — MLS CALL NOW

AUDREY MONT
385-7744 598-7598

OAK BAY BORDER $83,900

Located close to schools, hospital and all conveniences, this fine home features a rock FP, also stone walkway, 2 bedrooms on main (could be 3) PLUS 2 bedrooms down. Condition excellent inside and out, with sundeck off dining area enjoying southern exposure. Don't miss this one. Call for appointment to view. MLS.
385-7744 DALE BRIGGS 592-3978

STARTER

This little home features 2 bedrooms, large living room with hardwood floor. Kitchen has eating area. Good yard with garden space and patio. ½ basement for storage, workshop and laundry. Oil forced air heat. (Vendor is open to offers) Please call for information and viewing. Priced now at $52,500.
385-7744 ART STREIGHT

SIDNEY

Family home—3 bdrms, 2 baths, finished basement with stone bar, sep. laundry and workshop. Beautiful garden plus pidgeon coop — doll house with it's own drawbridge. $81,000. Exclusive with Colette Wilkins.
385-7744 592-6742
(Bilingual Realtor)

EXQUISITE CRAFTMANSHIP LANGFORD

If you want a beautiful 3-bdrm home with carefree lot, this is for you! All large rooms, finished basement, sep. Laundry room, sep. workshop, double driveway. 3 bathrooms, gorgeous CUISINE. Must be seen to be fully appreciated. New MLS. Must see! So please call for a grand tour!
385-7744 Colette Wilkins 592-6742

ALMOST COMPLETED

3 bdrms, strata duplex, ocean view. New cul-de-sac. This is your chance to select your carpet and wall colors. Move in before school starts! Now MLS. Please call:
385-7744 Colette Wilkins 592-6742
(Your Bilingual Realtor)

4 BEDROOMS ¾ ACRE BEACH ACCESS $64,900

Vacant and ready to move into. Home features 3 bedrooms on the main plus 2 full bathrooms. Fourth bedroom in basement plus developed attic 100x284, treed lot has a workshop with power, aluminum framed greenhouse, 3 stall boat shed or garage. 2 miles this side of Sooke. MLS 46999.
385-7744 Martin Battle 598-6605
385-7744 Cliff Salmond 477-3626

DFH
477-7291
D.F.H. Real Estate Ltd.
1559 McKENZIE AVE.

Saxe Pt. Area SPACIOUS CHARACTER Immediate Poss.

ALL THERMO PANE WINDOWS. 1600 sq. ft. on main floor and approx. 1200 sq. ft. upstairs. FAMILY RM. OFF KITCHEN, this 1939 CHARACTER home has many outstanding features; cosy DEN with FP off foyer, huge 20x15 LR with refinished oak floors, formal 16x16 separate DR, modern kitchen with new molded counter, SSS, vinyl floor, 2 baths, 20x13 master bedrm. with TWIN walk-in closets, oak under wall-to-wall throughout upstairs. Modern OIL HW heating system. FULL BSMT., aluminum greenhouse in backyard. $129,000. MLS 047163.
JERRY MIREAU
477-7291 (bus.) 477-4070

2 IN AN APARTMENT?

And FED-UP with the CRAMPED SPACE? Come and look at this CONVENIENTLY LOCATED HOME. 2 Bedrooms, garage — Living rm. with F/P. A garden with enough room to expand your way but no so much you would have to give up your fun past-times. Give me a call and come and see. MLS $69,500.
TRICIA PARKER
477-7291 anytime

REALSPAN
PROPERTIES LTD.
846 BROUGHTON 388-6454

FIXER-UPPER

Here is a 2-BR, older home on a fenced 65x110 lot offering 850 sq. ft. of living space and 18x22 separate garage with concrete floor plus storage areas. Offered at $49,000.00 in Langford. EXC.

PATRICK SUPEENE
388-6454 (478-6294)

OAK BAY

Vintage 1912 and designed by Samuel McClure. A spacious residence of much charm situated south of the Avenue and close to the Village. Open stairway up to four bedrooms; main level with living room, dining room, den (all with fireplace), large kitchen plus southerly and westerly verandas. Two and one-half bathrooms, updated services and full basement. Dream street. $172,000.00 with early possession available. New MLS.

BRENT D. EWING
388-6454 (658-5661)

465 VICTORIA AVE. SOUTH OAK BAY $95,900

Just listed, this 35-year-old beautifully maintained home in this much sought after area. Offering 2 bedrooms main, LR with FP, Dining Room and bright kitchen. Extra bedroom or Family room down. Drive by, don't disturb the tenants, then call me for an appointment to view.

LEE WROBEL
388-6275 pager 2285
British American Realty
Ltd. 385-1431

250 HOUSES FOR SALE

SEASPRAY PROPERTIES LTD./REALTOR
1911 QUADRA ST. 386-3124
2247 OAK BAY AVE. 595-3151
1677 POPLAR 477-7131

THIS IS IT!

—$54,500
—2-bdrm and dining room bungalow
—loads of storage
KEN WILKE 477-7131
or 382-9527

NEW HOMES LAKEHILL! GREENLEIGH! WICKLOW!

$105-$130,000 quality built, contemporary homes to please the most discriminating buyer. TRY OUR SOLID SOLD, where we guarantee the sale of your home on the purchase of a new home.
DOUG POSKITT
477-7131 382-4376

FERNWOOD MUST SELL!!

3 bdrms plus den with 11' ceiling thats beamed to perfection. The property has been updated, with lots of brickwork inside, and feature fireplace. Vendor has bought, and will look at ALL OFFERS on $73,500. ML
RALPH LEVY Off. 477-7131
Res. 721-3346

RAYNORWOOD

Everything for the family — schools, shops and countryside all close by this excellent 3 bdrm home. 2 fireplaces, 3 bathrooms, 3 bedrooms, billiard room, family room, with bar and MUCH MORE. Picture postcard extra LARGE LOT. For dad — 20x20 garage, converted to workshop. DON'T MISS THIS EXCLUSIVE LISTING OF $92,500.
RALPH LEVY Off. 477-7131
Res. 721-3346

VERY LARGE OAK BAY

25,500 sq. ft. secluded lot 3,500 sq. ft. home in excellent condition 5 bedrooms, 3 bathrooms, 1 den, 1 family room with wet bar. Various decks, patios, etc., etc. View this exclusive listing by APPOINTMENT ONLY. Price $224,900.
RALPH LEVY Off. 477-7131
Res. 721-3346

NORTH OAK BAY

Post and Beam home with 3 bdrms, 1½ baths, large deck for sunworshipers, extra large 90x150 lot for gardeners and a family room with fireplace for dad. This home is currently being updated and should be seen soon by any interested purchaser. USE OUR "SOLID SOLD" Programme to facilitate your purchase. PHONE FOR DETAILS:
RALPH LEVY Off. 477-7131
Res. 721-3346

NO STEPS AND BRAND NEW

Hurry and you can still choose your colors in this well planned 1227 sq. ft. 2-bedroom house at 3545 Cedar Hill Rd. A lot of quality in this house with many features only found in more expensive housing. Buy it today for only $89,900.
RON SCHIECK
386-3124 658-8787

PATTERSON CONSTRUCTION LTD
Office 386-6301 Eve. 656-1455

ONLY 14 REMAINING

from our project of 39 family homes, priced from an unbeatable $68,-300 and offering the following features:

—From 1350 sq. ft. living area
—Close to schools
—Bordering on large park
—All units 3 beds and 1½ baths
—Large mortgages available at 12¾%
—Your choice from 5 original floor plans.

OPEN TO VIEW
DAILY 2:00-8:00
SAT. & SUN. 2:00-5:00

Turn onto Glentana off Admirals South of Admirals/Craigflower intersection.

DUNSMUIR
388-7868

NEAR GORGE WATERWAY

Feeling rushed? Don't be! There's ample time for us to facilitate a trade or sale of your present home, and for you to take possession of this quality 3 bedrm. home now under construction. Mature trees on lot in good area within easy distances to schools, golf course, rec. centre, and parks. Exclusive at $99,800. Please phone Leo Pigert 598-1975 Edna Vliet 382-0681.

$78,500

3-bedroom, semi-detatched homes on 5-acre strata lots. Fireplaces, double glazing. Full height basements. Priced for quick sale. For further details call: Ken Porter 388-7868 or (res.) 656-5235

IDEAL IN-LAW!

Well appointed family home close to good shopping and all levels of schools. LR with heatilator FP. 3 BR. Full Bsmt. (4th BR finished). Asking $119,000. Leo Pigert, 598-1975.

BOORMAN'S
612 Fort St.
386-7521
2045 Cadboro Bay Rd.
595-1535
BOORMAN INVESTMENT CO. LTD.

ATHLETIC PARK AREA

Residential street almost in town. Walking distance to work, shopping, schools, parks. Good well maintained 3-bedroom home, living room with fireplace, separate dining room, basement. Very good valuable lot. $65,000.
OLGA ZACHARY
Off. 595-1535 Res. 592-2265

SMALL MANSION CHARACTER AND STYLE

Legally duplexed, but it is used as a family home. Real old world charm and space. On a quiet cul-de-sac. Even grounds are in period style. A rare residence meticulously maintained by university professor's family, who are moving and must sell. $186,-000. New MLS.
OLGA ZACHARY
Off. 595-1535 Res. 592-2265

250 HOUSES FOR SALE

Royal Trust

A PLEASURE TO SHOW

Newly listed sparkling Lakehill bungalow. Beautifully finished family room with brick heatilator fireplace off bright kitchen. 3 bedrooms on main, one down. Exceptionally well cared for. Offered at $119,500. Courtesy to fellow realtors. Exclusive with
477-0191 BABE JETKO 721-3851

DANDY NEW LISTING

Hurry on this attractive home in the Gorge-Burnside area. L-shaped living-dining room with cozy fireplace. Sunny kitchen, 2 good sized bedrooms, den or office plus 4-pce. bth on main. Full bth, extra large games room — rec. room with old brick fireplace and 4th bedroom down. Could be made into an inlaw suite if needed. Realistically priced at $87,700. View this exclusively with:
477-0191 BABE JETKO 721-3581

BUTCHART'S GARDENS

Is this the area! Malahat and Brentwood Bay views are only a few of the amenities offered by this super 3-bedroom new home. Asking $154,500. MLS. For details and viewing please call. You will like it.
477-0191 JACK MOEN 658-5448

WHY FOOT THE WHOLE BILL

Here is an opportunity to slash your mortgage payment to something respectable. An excellent good condition up and down triplex in a good in-town neighbourhood, close to everything, shopping, schools, bus, etc. The main suite is practically a house on it's own, over 1200 sq. ft., with 2 bedrooms, a spacious living room with fireplace, a separate dining room, a large kitchen and bath. Each suite is completely self-contained with separate entrance, hydro meters, hot water tanks, common, oil forced air heating and laundry room. Lot size 70'x100' with possible holding property potential. Asking price of $97,900 includes appliances in all suites plus washer and dryer. To view this excellent property contact listing salesman.
KELLY CHRISTIANSEN
388-5464 #866 or 384-8001

UPLANDS WATERFRONT $295,000

Sweeping waterviews from this beautiful executive home. Over ½ acre of tastefully landscaped grounds. 2 bedrooms and a den. Every room a delight! Exclusive with
JESSIE McGRATH
479-3982 or 384-8001

PAC-WEST
INTERNATIONAL REAL ESTATE BROKERS INC.
388-6161

DELUXE CHRISTMAS HILL

Top quality workmanship and materials combined with tasteful decor will greet you as you view this modern 3 bedroom 4 level split home. Some of the outstanding features are 4 car garage (2 with over-sized doors), extensive rock work walls, gourmet kitchen, 2 fireplaces, one with white rock facing and imported marble hearth, Jacuzzi swirl bath tub. All rooms are of generous proportions. Call now on this new listing a must to see at $199,500. Rock Chalifour or Brent Morrison 388-6161 on pagers 24 hrs.

Urgent Sale Vendors Have Purchased

Gordon Head
1686 Bisley Pl.
(Off Majestic or Tyndall, off Longacre.)
★ Excellent family home
★ Five bedrooms
★ Three bathrooms
★ Large rec room, will take pool table.
★ In-ground heated swimming pool.
★ LR with slate FP, sep. DR, family kitchen.
★ Large sundeck.
★★ Courtesy to all Realtors
★★ Offers on $122,500.
For appointment to view, call:
Pauline Cass
598-1448, or
388-5464, Pgr. 705
SEASPRAY PROPERTIES LTD., 595-3151.

SOUTH OAK BAY Charm & Character

A large living room with dark oak floors and open fireplace. Separate dining room overlooking the rock garden. Kitchen with built-in bar, stove and dishwasher. Bedroom or den and bathroom on the main floor. Upstairs to 2 good sized bedrooms and bathroom. The basement has room for laundry and workshop. There is an attached carport and the home is situated well back from the road and is priced to sell at $134,000. For appointments to view please call Alec Gower, 592-2407.

MARGETTS & GOWER
OAK BAY PROPERTIES LTD.
2227 OAK BAY AVE.
592-2407

JACK MEARS
OAK BAY REALTY LTD.
2194 OAK BAY 598-3321
Where Trust Is
The Basis Of All Business

VIC WEST

Close to Esquimalt Rd. Corner lot over 8,000 sq. ft. of property. Lovely home with many extras. Living room with fireplace, bright kitchen, sunroom, 3rd bedroom is small, the other two are very good size. Garage and storage shed. Asking $65,000. Please call PHYLLIS COUTTS, 598-3321 or 388-9563.

Member
Relocation Services Canada

Antique Lovers

I have the perfect setting for your furnishings in this two storey character home. It really has everything — panelling, beamed ceilings, stained glass, wood floors and for the large family — five bedrooms. Spaciousness abounds, even the lot is large — 119'x170'. This superior property is listed exclusively at $155,000.

ROD FINCH
384-1188, or
388-5464, Pgr. 798.
SEASPRAY PROPERTIES LTD., 595-3151.

250 HOUSES FOR SALE

Castle PROPERTIES LTD.

ALLENBY PK 1896 TOWNLEY $91,500

This gracious home is over 2,500 sq. ft. of family comfort. The upstairs features 2 bedrooms, convenience kitchen, cosy living room and sep. dining room with wrap-around sundeck off. Third bedroom and den are located downstairs, as well as a huge laundry area, a workshop and a large medieval rec room with FP and bar. Situated on a large fenced lot, this home is offered at $91,500. For prior viewing, call PAM MORRY, res. 592-9770 or 388-6275 pager No. 2656 or CASTLES PROPERTIES LTD., 386-6164.

New Homes From $59,900 Country Club Estates

Open
Mon. to Fri.,
2 to 4
Sat./Sun.,
12 to 4:30

Five completed homes plus a fully furnished display home for your viewing pleasure (5 more under construction). Choose your plan and apply it to any one of 29 SPACIOUS LOTS.
—10 exciting designs to choose from
—All have heatilator fireplaces
—Thermo windows
—Quality carpets
—Heavy insulation
—Vacu-Flow roughed in
—Carport or drive in garage
—Full landscaping
—9 models have ensuite
You can't beat our prices for new homes of this quality in the Greater Victoria Area. Follow the signs from the village of Sooke along Otter Point Rd. to COUNTRY CLUB ESTATES. RAY TILLYER, 479-1271 or 388-5464 Pager 567. DOUG POWELL, 592-6417 or 388-6275 pager 878.

BLOCK BB BROS.

See Our Weekly
CATALOGUE
OF HOMES

2 NEW HOMES

If you are buying a home right now seriously consider moving to Saanich Peninsula. I have 2 new well built homes in Central Saanich. Both are $89,900. This is exceptionally good value for your dollar compared to town. Only 20 minutes from downtown Victoria in a quiet country atmosphere. Call me to view.
JEFF BUZIAK
Bus. 477-1841 Res. 652-1985
PGR #2797 388-6275

FAIRFIELD BRAND NEW

1141 McKENZIE ST.
OPEN HOUSE
SAT & SUN 2-4 pm.
Just completed! One of a kind in this desirable location on a quiet street only minutes from the waterfront, the Village, and Beacon Hill Park. Custom built for owners. Tudor style, 1,512 square feet with 4 bedrooms up on low maintenance lot. Totally energy efficient with quality emphasized throughout. $95,000 477-6475.

david burr LTD.
384-9335

BIRDS EYE VIEW OF CITY

Perched high on Smithshill, this character home provides unsurpassed views of the city. The home offer large living room with fireplace, separate dining room and large master bedroom, 2 bathrooms and full basement. Rock gardens and fish ponds make this home very affordable at $89,900. Exclusive with
david burr ltd. 384-9335
Michael Burr 595-2165

Renovate! 2-Bdrm Bungalow $68,900

This property affords excellent location and an immaculate exterior — but needs an interior renovation to maximize its value. It is situated on a 63'x120' lot, 1 block from Foul Bay at 1042 Amphion. There is an assumable mortgage of approx. $39,000 at 11½%. Call for further details. Excellent starter or retirement.

Leslee Farrell
592-7246, or
388-5464, Pgr. 665
SEASPRAY PROPERTIES LTD., 595-3151.

FAIRFIELD BRAND NEW

1141 McKENZIE ST.
Just completed! One of a kind in this desirable location on a quiet street only minutes from the waterfront, the Village, and Beacon Hill Park. Custom built for owners. Tudor style, 1,512 square feet with 4 bedrooms up on low maintenance lot. Totally energy efficient with quality emphasized throughout. $95,000 477-6475.

2.08 ACRES WALFRED RD. $115,000

1500 sq. ft. plus with 3 Bed., 3 Baths., Rec., Din. Rm., Den, FP plus dble. garage and workshop, kennell. Much much more. Owner has bought. Must be sold. For immediate appointment call Chuck Farrar 388-5464 Pager # 576.
Century 21 Suburban Realty
1978 Ltd. 478-8316

2 BEDROOMS, FULL BASEMENT with rec room, carport, $71,500. 479-7094.

250 HOUSES FOR SALE

WHITTOME'S

IMMACULATE BUNGALOW $65,000 PRICE FIRM POSSESSION OCT. 15

A LOVELY CLEAR TITLE HOME LOCATED IN RESIDENTIAL GORGE. VIEW ONLY WITH MR. YELLS 388-4271 RES. 383-5039.

WHITTOME'S

GOSPER CRESC. $91,500

4 BR. home near Gorge Vale Golf course. Huge fenced yard with lots of garden area. Living, dining rm., step-saving kitchen, 2 brick fireplaces., rec. rm. and games room. 1½ baths and lovely sundeck. View exclusively with:
479-1667 DOUG RELF 479-5761 (res.)
J.H. Whittome & Co. Ltd.

OAK BAY

BRAND NEW LISTING
Absolutely charming home situated one block from the water in beautiful OAK BAY. Living room, bright dining room plus 2 bedrooms on the main with master bedrom and ensuite up. Extra finishing in basement. Priced to sell immediately at $109,900. Exclusive agent—

VANA HOLMES
388-5464 Pager 708 386-6762
LANDMARK PROPERTIES

$105,000
GORDON HEAD
Lovely, 4 yr. old, Cathedral Entrance home located on a sunny cul-de-sac near Mt. Doug. The upper level features 3 Bedrms. (with 3 pce. Master Ensuite), L.R. with raised hearth F.P., D.R., kitchen with family sized E.A. and sliding glass doors that open onto the trellised sundeck. The main floor consists of a super 25'x19' Family-Rec room combination featuring a stone hearth and functional wood stove, a 4th bedrm. and lots of room for your workshop. EXCLUSIVE with Rick Hawkes, Douglas Hawkes Ltd. 384-7128, 382-1754 res.

david burr LTD.
384-9335

GORGE
CHARACTER HOME
Lovely beamed and panelled living room. Large kitchen — and large lot. Exclusive with
Glen Myles 595-6197
david burr ltd. 384-9335

BY OWNER, EXECUTIVE home in good area, spacious ranch style, view of Peninsula and Mt. Baker on ¾ acre, fruit trees, could be subdivided. Main floor, large master bedroom with en suite, 2 other bedrooms, bathroom, large kitchen with dishwasher, 2 wall ovens and fridge, dining room, living room with ceiling to floor stone fireplace. Lower floor, 2 bedrooms, bathroom and laundry room, family room with ceiling to floor stone fireplace, sliding glass door to patio, large office with book shelves, wall to wall carpet throughout, double garage, $153,-000. 652-1795. No agents please

SOUTH OAK BAY
This spacious family home was built in 1912 and retains all of its original character and charm. The main floor consists of large reception area, living room and dining room, all with beams, wainscoting and leaded glass built-ins, den, playroom, powder room and kitchen with deck overlooking private back garden. A large open staircase leads to the second floor offering 4 or 5 bedrooms and 2 complete bathrooms. There are 3 fireplaces in all. Close to Marina, beaches and school. $179,900. Owner 595-6319

Victoria Realty LTD.
386-3585

LAKE HILL ESTATES

A quality built three bedroom, 2½ bath, family home on oversize corner lot. Features include hardwood floors in entrance and dining room, vaulted ceiling in living room, heatilator fireplace, family room with Fisher stove. Large master bedroom, with mirrored dressing room and large ensuite. Large bay window in kitchen nook, greenhouse window in dining room. Home is two months old, owner being transferred. Price: $137,000. 727-2382

COLWOOD 3 BDRM. RANCHER 69,500

Super large lot. Call CHUCK FARRAR for this and other similar homes.
388-5464 Pager 576.
Century 21 Suburban Realty
1978 Ltd. 478-8316

FREE GRAPES!

Go with this contemporary 3 bedroom split level home. 1½ baths en suite. Fireplace, wall to wall. Space for further development. Good mortgage at 12½%! $79,900. Call now, 478-5319

REVENUE + HOME

Vic High area, nice character duplex, rezoned, owner lives upstairs. Rented downstairs, self contained, each 2 bdr, LR, large kitchen, alcove, bath, hall. Nice view, between trees and park. This won't last — call NOW! Only $69,500. Exclusive.
George Breiter 478-8493
British American Realty
Ltd. 385-1431

Island Homes Realty Ltd.
345 COOK STREET
386-7545

8 YEAR OLD COLONIAL style home in Saanich, situated on a very quiet culdesac. Features 3 bedrooms upstairs, old brick fireplace with wall to wall carpets throughout. Bright kitchen with sliding glass doors to sundeck. 1½ bathrooms with workshop and rumpus room downstairs. Nicely landscaped and ideal area for children. Close to schools and bus line. $89,500. 479-5180.

QUADRA—McKENZIE

Area convenience, plus 10¼% on $53,000., 3 year mortgage, plus nearly new and fully landscaped, plus other extras for economy. Only $118,900. 479-9592.

250 HOUSES FOR SALE

Shelbourne-Hillside $89,900

3230 Wordsworth, new 1400 sq. ft. 3 bdrm. home on quiet dead end street. Low maintenance yard with country creek setting. Heatilator fp. carport, ensuite, large unfinished basement. Aug. occupancy.
Builder 652-3819, 652-4536

BY OWNER—MUST SELL Thetis Heights, 5½ year old 3 bedroom, dining room, living room with stone fireplace, large kitchen, 1½ baths, wall to wall carpeting, 2 sundecks. PLUS large in-law suite down with living room, fireplace, bedroom, kitchen and 3 piece bathroom, wall to wall carpeting. Lots of parking on large lot. Reduced to $75,900 for fast sale. 478-0491.

PRIVATE SALE, OAKLANDS $82,000, in-law's suite, living room with stone fireplace, dining room, kitchen with built—in dishwasher, 2-bedrooms on main, 4-piece bath, self contained 2-bedroom suite in basement, fully insulated, updated wiring, plumbing, drywall. Close to schools, hospital, shopping, buses. Enclosed yard with productive fruit trees. Call 598-8697.

DIRECT FROM BUILDER
HOMES AND LOTS
In Colwood. City and seaviews from this executive tri-level. Lots of room to develop. Also lots in new subdivision available. Ph. KEN MILLAR 478-1721 or 384-8075 Pager 519 anytime

RIDLEY BROS.
DEVELOPMENT CO. LTD.

Century 21
WESTERN HOMES LTD.
1623 McKenzie 721-2121

COLWOOD 88,900

BRAND NEW 3 Bed. Bsmt. HOME. Dual carport. New exclusive subdivision. For immediate showing call CHUCK FARRAR.
Pager 388-5464 # 576.
Century 21 Suburban Realty
1978 Ltd. 478-8316

SOOKE VILLAGE

For sale by owner. Unique 3 br. home on fully landscaped ½ acre. Lg. l.r. with old brick heatilator fp. and fam. rm. Mod kitchen with dw., 1½ br., laudry rm., storage rms., lg. attached garage, 10x30 sundeck. Asking $78,500 open to reasonable offers. 642-5488

WESTMONT
REALTY 1980 LTD 388-4434

PRIME GORDON HEAD
Sparkling 2 bedroom no basement home in excellent condition. Mature landscaping on 50x120' fenced lot. Wall to wall carpet throughout, corner fireplace, family room, upgraded wiring and insulation. 477-5196. Private sale, $77,900.

Canada Trust Realtor
595-5131

THREE BEDROOM NO STEP strata duplex in Langford. 3 years old. Cosy and immaculate. Large beautifully treed and fenced backyard. Secluded patio. Close to schools, lakes, and shopping. Assumable 10¼% mortgage. $55,900. 478-7508

BY OWNER. CENTRAL SAANICH family home, in quiet location. 4-bedrooms, 2-baths, fireplace, workshop, basement. On easily maintained large landscaped lot, with seaview. Asking $98,500. 652-9042.

FOR SALE BY OWNER, 2 BEDROOM bungalow, Metchosin area, large level fenced yard, nicely finished interior. Great starter or retirement. Only $56,-500. No agents please. To view phone 474-2545.

BY OWNER, OLDER 2 OR 3 bedroom home, Gorge area, large kitchen with sunny nook and utility room, dining room, living room with fireplace, full basement and attic, drive-in garage. $55,000. 479-6937.

LOW COST ACCOMMODATION. One side strata duplex in Sooke, 3 bedrooms, 1270 square feet, modern, bright, clean. Near sea. Attractive area. $39,-900. 478-6110 owner or 381-5613, Rather Realty

PRIVATE SALE
Immaculate 2 brm. with den or dining room, fireplace, leaded glass windows, w/w carpet, sunporch, garage, large private lot. Phone 383-7076 anytime. $77,000.

BY OWNER, IMMEDIATE OCcupancy, near all facilities, plenty parking, 4 bedrooms, 2 baths, family room, all appliances, top condition, Gordon Head. $120,000. Phone 477-6038

LANGFORD ½ DUPLEX

3 bdrm, fireplace. Assumable 11¾% mortgage. $59,900. No agents. 478-6529

COLWOOD, COSY TWO BEDroom, 1235 square foot home, with 360 square foot garage, no basement. $60,000. 478-1540. No realtors

FAIRFIELD
With ocean views, 3 bedrooms, den, large separate dinning, 2 4 piece baths. $94,500. No agents please. 385-7442.

COLWOOD
By owner, nice ½ duplex, 3 bedrooms, 1½ bathrooms, 2 years old, $57,500. 2970B Monthelene Pl. 478-2837, 382-3861.

OAK BAY CHARACTER
Near the village. Potential 5 bedroom plus den, 3 fireplaces, 2 baths, full basement. Offered by owner at $129,000. 598-9047

FOR SALE BY OWNER.
Two story, 8 bedrooms including 2 in basement, 3 baths, 2 kitchens, garage, large lot in Gorge. $110,000. 598-9430

RANCH TYPE HOUSE FOR sale by owner, Sooke, 2057 sq ft, double garage, $87,500. 642-4166. No agents.

2 BDRM. BUNGALOW, OIL heat, fp, updated wiring, plumbing. Close to all conveniences. Esquimalt. $44,900. 386-1046.

GLANFORD, 4 BEDROOMS, 2 up and 2 down, large corner lot, on bus route, near school. $78,-900. 479-9978 after 6pm

SAANICHTON, OLDER 2 BEDroom house, desirable treed lot, large living room, fireplace, $52,-000. 656-5963

COLWOOD, 3 BEDROOM, full basement with furnished suite, rented $300/month. $79,900. 478-9706

FAIRFIELD REALTY LTD.
Call the Fairfield Specialists
1295 FAIRFIELD RD. 383-2244

HOUSE WITH IN-LAW SUITE in Sidney. $69,900. 656-2226. No agents.

OAK BAY

By owner, 1449 St. Patrick St. Open house Saturday and Sunday, 1-4. Quiet, charming 2 bedroom home, excellent condition, near Village, Marina and bus route. Spacious entrance hall, leaded glass doors to living room with fireplace and separate dining room. Extra large bright kitchen with exciting possibilities, extra bedroom and ½ bath in full basement with potential. $127,-000. No agents please. 656-1720.

250 HOUSES FOR SALE

ATTRACTIVE 3 BEDROOM bungalow, 4 piece bath plus 3 piece bath, living room with fireplace, eat-in kitchen, family room with sliding doors to sundeck, carport and patio, very large lot 100'x135' with lots of evergreens, fruit trees and garden. Close to Gorge Vale Golf Course, situated in parkland subdivision off Admirals Rd. $79,500. Owner, 386-2196 after 5pm. 913 Alexander Rd. Open house Saturday and Sunday, 1:30-4pm.

253 COUNTRY HOMES and PROPERTIES

Century 21
WESTERN HOMES LTD.
1623 McKenzie 721-2121

$132,500 3 ACRES PROSPECT LAKE

Three acres of privacy, some trees a nice orchard and room for horses. The large family home offers 3-4 bedrooms, family room and lots of peace and quiet. Vacant and available for quick possession (MLS). Call now to view. NEIL R. MACDONALD 721-2121 (24 hrs).

$108,000 1.5 ACRES CENTRAL SAANICH

NEW LISTING, with a very nice 1.5 acres, part orchard, a garden area and lots of pasture. Included is a very comfortable small home with 2 bedrooms on the main, two down, cozy living room with fireplace, family roomand two baths. The extra large garage has plent of room for a workshop. Be the first to see this fine property, call now. NEIL R. MACDONALD 721-2121 (24 hrs).

CENTRAL SAANICH VIEW PROPERTY

COMPLETE PRIVACY IN THIS 2000 SQ. FT. CHARMING 2 BEDROOM RANCH STYLE HOME. LARGE GRANITE FIREPLACE, MASTER ENSUITE. OVER 11 ACRES OF NATURAL ARBUTUS TREED PROPERTY, 46x20 SWIMMING POOL, 8 FT. DEEP END. FANTASTIC SEAVIEW FACING SOUTH. MUCH MORE. EXCLUSIVE WITH K.O. MOORE. PRICED TO SELL AT ONLY $269,000. DETAILS BY CONTACTING:

K.O. MOORE
P.R. BROWN & SONS
LTD.
385-3435

UNUSUAL ESTATE
3500 sq. ft. of custom designed luxury space including a self contained two-bedroom suite, plus a rustic two bdrm cottage on 1.6 acres 3 miles to downtown Victoria in one of the last close-in rural areas next to the Helmcken Road Hospital. Completely heat efficient with 3 fireplaces, airtight woodburner, termopane windows. The substantial rental income and the special income tax provisions which apply make this a most unusual private estate or a most attractive investment property. Only 4 years old and cannot be replaced for the asking price of $194,500. Full details from Giff Calvert 479-4593. Norman Ross & Associates Ltd. 382-6151.

24 Acres, Timber 2 Homes

Total seclusion on this unique treed property. Located midway between Sooke and Jordan River. Main residence with 10 acres, is a 4 level post and beam home with 1650 sq. ft. of finished area. Heatilator fireplace, shake roof, double attached garage and much more. Second dwelling is a 2 bedroom cottage with 14 acres that's presently rented. Main residence vacant, considerable timber value. Asking $200,000. Contact BILL KOZAK at 642-3709 or CASTLE PROPERTIES LTD. 386-6164.

SEAVIEW AND SECLUSION

Architect designed west coast home on 2 acres in Metchosin. In 2600 sq. ft. of unusual but practical design home offers a sunken living rm., spacious upstairs, master bedrm. suite, and a separate wing for family room, teenagers or in-law suite. Nicely landscaped grounds with potential for pasture or possible future subdivision. To view this attractive property, call JAY HINTON 478-4736 or 386-6164 CASTLE PROPERTIES LTD.

32 ACRE CATTLE FARM

Lovely flat well-drained land. Completely rebuilt home. All new barns, garage 7 storage. This is a new listing. Please call for more information. Realistically priced at $690,000, NEW MLS. Easy financing.
Ben Greig 598-3105
Morris Murray 721-5485
388-6275 Pager 2747
Ocean City Realty Ltd. 381-2233

TUDOR ON 2.4 ACRE

Lovely 2 or 3 bedroom house with 2 bedroom in-law suite beautifully situated on 2.4 acres. Located Gillespie Rd. Sooke. Offered at $109,500. MLS. To view, call:
DAVID SCOTT — 479-4405
P.R. BROWN & SONS
LTD. 385-3435

ROLLING ACRES

Close to Keating X Rd. Commercial development. Gently rising acreage with a nice older home and large greenhouse. This is a new MLS listing and is priced to sell quickly at $250,000.
Ben Greig 598-3105
Morris Murray 721-5484
Ocean City Realty Ltd. 381-2233

MINI FARM, OVER 2 ACRES on 2 parcels, 8 year old large 3 bedroom split level with fireplace, 2 year old barn for horse, cow and pig, extra chicken coup, very productive garden, lots of fruit trees. $148,500. 656-1927

4 BEDROOM HOME ON 3.44 acres, finished rec room with wet bar, large sundeck and workshop to be finished. 474-2548.

FOR SALE IN NORTH SAANich, large, modern home. 5 level acres, treed and pasture. Quiet road. Asking $190,000. Reply Victoria Press Box 647.

SAANICH PENINSULA
PROPERTIES LTD.
2354 Beacon Ave., Sidney
656-4000

GORDON HULME LTD.
Sidney-Saanich Peninsula
656-1154 2444 Beacon Ave.

6 ACRE METCHOSIN FARM, house, barn, mobile home, orchard. $118,000 478-9819.

256 WATERFRONT PROPERTIES

APPROX. 600 FT. WATERFRONT

Situated in Central Saanich this 10-acre parcel should be sold rather quickly. Older large family home completely and expensively updated. A massive new studio with offices etc., 2½ acres of formal garden, the balance is fenced and cross fenced for livestock, new barn. There is a great deal more to say about this one so please call for information. Offered at $1,000,000. New MLS. Easy financing.
Morris Murray 721-5485
388-6275 Pager 2747
Ben Greig 598-3105
Ocean City Realty Ltd. 381-2233

256 WATERFRONT PROPERTIES

EAST SOOKE WATERFRONT
$105,000
(New Exclusive)

Rare opportunity to find waterfront with a good beach and an excellent ranch-style home with basement. Built in 1968 and updated in 1978. Featuring large living room, dining area and family room with fireplace. Modern kitchen, 2 bedrooms up, 1 down, separate garage and storage shed. On Sooke water supply.
RUTH SALAGA 652-4362
Ocean City Realty Ltd. 381-2233

WATER VIEWS WITH WATERFRONT
10 ACRES
$69,500

At 17 Mile Road on the southern slope of the Malahat, turn right, then left onto Rocky Mountain Road. Wooded and wonderfully rugged with potentially splendid water views over Finlayson Arm with more than 350 feet of waterfront. For more details.
JACK THOMAS, 382-8101 or res. 385-2119.
National Trust (3440-A Douglas)

A DREAM

Becomes reality to anchor your own boat in salmon rich waters with approx. 450' shoreline and gorgeous views on 2.6 acres, well treed and fertile soil. Ready to build. Try your offer on $98,500.
George Breiter 478-8493
British American Realty Ltd.
385-1431

WATERFRONT PROPERTY
255 ft. waterfront, situated on 2 secluded acres, beautifully maintained 3 or 4-bedroom home. South-western exposure. $435,000. For more information contact:
david burr ltd. 384-9335
Michael Burr 595-2165

SAVORY ISLAND

2 waterfront lots, one lot behind. $18,000. 384-8075 pager 403, 385-1191.

FIVE ACRES WATERFRONT, $65,000. Located in Sooke, on Anderson Cove Rd. Please call ERIC ZIEGLER, 592-1768, or 384-8075, Pgr. 310. Seaspray Properties Ltd. 595-3151.

VICTORIA WATERFRONT PROPERTIES INC.
388-4477

258 CONDOMINIUMS

JACK MEARS OAK BAY REALTY LTD.

2194 OAK BAY 598-3321
Where Trust Is The Basis Of All Business

SUPERB VIEWS SOUTH OAK BAY

Enjoy sweeping ocean views as well as views of Mt. Baker from this exceptionally well maintained 2-bedroom co-op suite. Bright kitchen with window. 1 carport. This suite is ideally situated for those who love to stroll close to the water and marina. There is golfing nearby as well. Offered at only $93,000. Please call for your private showing. GIBBY McLEOD, 598-2264 or BETTY McFARLAND, 658-5927, office 598-3321.

Member
Relocation Services Canada

EXCELLENT VALUE
$40,000. MLS

Truly good value for this large 3-bedrm, 2 level condominium. There's a large foyer with a 2-pce. bath off, ensuite, storage, laundry, living and dining room on first level. Upstairs are 3 bedrms, 4-pce. bath and more storage. A little paint and you have a good home and investment.
KEN HIGHTON
477-7291 (Bus.) 385-9235 (Res.)
384-8075 Pgr. 1259
D.F.H. REAL ESTATE LTD.

ALL STAR REALTY LTD

SUPER BUY!
Owner Has Bought!
Spacious 1 Bed suite at the Savoy Asking
$64,900
Exclusive: Brian Wallace
479-7286
OFF. 386-1255

BROWN BROS on LANSHARD
"People Helping People"

3 BEDROOMS
Family oriented complex close to all levels of schools. Pleasant westerly views, 3 bedrooms, 4-pce. bath up, large living room, dining room, kitchen with laundry room off and ½ bath comprise the main floor. W/W throughout and in immaculate condition. MLS. $44,900.
REG SCHUMAKER 598-2333
or 385-8771 (anytime)

1 BEDROOM CONDO

Close to town, shopping centre and the Fox Theatre. A top floor condo, galley kitchen, living room and dining area. Just excellent accommodation at an excellent price. MLS $34,900.
TRICIA PARKER
477-7291
D.F.H. REAL ESTATE LTD.

LAUREL POINT
$95,000

Second floor facing outer harbour/fisherman's wharf. 1,290 sq. ft. 2 bedrooms, 2 full baths. Laundry in-suite. You've heard about the Point — now call to view. New MLS.
DAVE HARDING 479-0344
D.F. HANLEY &
ASSOCIATES LTD. 477-7284

2 B.R. CONDO
$37,900

Spacious condominium in small complex, close to trans and shopping. Large L.R. and D.R. area. 2 B.R.'s — very nice bathroom — loads of storage space, children and pet welcome! To view, call MARGUERITE GIST 721-5220 or 386-6164.

How Sweet It Is
And such beautiful flower gardens. And you don't have to do a thing with them. 3 bedrms., L-shaped LR and DR. Kitchen with fridge and stove included. All carpeted, just waiting for you. $47,900. LOUISE WILTERMUTH 477-6307 or CASTLE PROPERTIES LTD. 386-6164.

258 CONDOMINIUMS

YOU CAN AFFORD THIS!
2-bedroom condominium in the Hampton Park area offering hardwood floors, laundry rm. in suite, large balcony, lots of storage and more. Only $31,900. Quick possession if desired.
PAT O'BRIEN 384-3774
the Permanent 382-9191

BEACH DRIVE
1 bedroom co-op apt. Sensational location, third floor, no elevator. Owner must occupy. Offered at $50,000. MLS. To inspect, call:
DAVID SCOTT — 479-4405
P.R. BROWN & SONS LTD. 385-3435

3-BDR. CONDO
$32,500
Bright and clean with large balcony. W/W throughout. MLS.
477-0141 Dolores Miles 652-2735
The PERMANENT

ORCHARD HOUSE
(647 Michigan St.)
Three lovely, one-bedroom suites. Well priced from $44,900 to $52,900. Phone:
Don Rycroft, 383-1591
P. R. Brown & Sons Ltd.
385-3435

TREELANE ESTATES
GORGE RD.
1 BEDROOM
$48,500 — MLS
INVEST NOW
AUDREY MONT
385-7744 598-7598
GARDNER REALTY (79) LTD.

MAUI, LAHAINA. ONE BEDROOM condo, near the beach and town. $101,000. Call THE ZIEGLERS, 592-1768, or 384-8075, Pager 310. Seaspray Properties Ltd., 595-3151.

CHOICE APARTMENT BUILDING, sale by owner. One bedroom condo., THE SAVOY. Asking price $70,000. To view call Devi 386-8421 between 9:30am-6pm. After 6pm. 383-1547.

BY OWNER
1 bedroom condominium ground floor, extensive work done by carpenter owner. $29,800. 386-6402 or 384-9755, between 4-9pm. Weekends anytime.

DOWNTOWN, DELUXE CORNER suite. 1 bedroom and den in prestigious brick and concrete building. Call 383-2925 between 8-12am and after 6pm

259 TOWNHOUSES

BRENTWOOD VILLAGE TOWNHOMES
1184 Clark Road
Brentwood Bay
18 Two-Bedroom Homes
Priced from $67,900 to $69,800
OPEN TO VIEW
SAT. & SUN. 1:30-5
DAILY 2-4:30

Featuring:
—Three models
—Enclosed garages
—Wood-burning fireplaces
—Dishwashers
—Vaulted ceilings
—Five-year Hudac Warranty
Directions: Clark Road off West Saanich Rd., one block North of Wallace Drive, in the heart of Brentwood Village Shopping area.
Another superb residential development by Hugo Hucker Construction Ltd. and
VICTORIA REALTY LTD.
386-3585 or 652-9155

P.R. B
P. R. BROWN AND SONS LTD.

3 BEDROOMS
$59,900
Immaculately kept — with about 1400 sq. ft. Living room, dining room, modern kitchen with dining nook having glass doors opening onto a private patio. 1½ bathrooms. Basement with laundry. For details, please call:
385-3435 JOHN EVANS 477-4452
P. R. BROWN & SONS LTD.
762 Fort Street

BROWN BROS on LANSHARD
"People Helping People"

WALK TO WORK
Ideal location at 1464 Fort St. 3-level townhouse with 3 bedrooms and den, fireplace in the living room, dining room, W/W carpet throughout. 1 4-pce. and 2 2-pce. baths, utility room, balcony and separate entrance. $74,000.
JOE RICKARD 656-1628
or 385-8771 (anytime)

ATTRACTIVE TOWNHOUSE
Close to Dallas waterfront, tennis courts, parks. Three bedrooms, very clean inside, well maintained grounds. Realistically priced by Central Housing & Mortgage Corporation. $59,900 MLS. OLGA ZACHARY 592-2265 BOORMAN INVESTMENT CO. LTD. 595-1535.

3 BEDROOMS, 1½ BATHrooms, available September 1. $39,500. 479-7094.

263 GARAGES FOR SALE, RENT OR WANTED

WANTED: GARAGE OR SHELter for 16' boat, preference Tillicum-Esquimalt area. 388-5277

265 HOUSES WANTED TO BUY

Calgary Couple
Require a two or three-bedroom home close to buses and shopping yet on a quiet street. Good garden area essential. Maximum $90,000 cash. Call CHRIS GREIG, 386-1296 or PETER VINCENT 383-5578 at CASTLE PROPERTIES LTD. 386-6164.

Retired Victoria Couple
Want to move to a smaller home within the 4-mile circle. Must be in good shape. Maximum $75,000 cash. Call CHRIS GREIG 386-1296 or PETER VINCENT 383-5578 at CASTLE PROPERTIES LTD. 386-6164.

HOUSE WANTED
We have CLIENTS looking for a RETIREMENT HOME. 2 or 3 bedrooms, NO BASEMENT. Must have a LARGE LOT and be in Gordon Head, High Quadra or the GORGE. Price range up to $90,000. If you have been THINKING of selling PLEASE CALL JOYCE MacDONALD 384-8334 or RUTH ASHURST 598-2976, CANADA TRUST, 595-5131.

CASH CLIENTS
Wish to buy home with 2-3 bedrms. Basement if possible. Phone Victor Wong 592-5454. Byron Price and Assoc. Ltd.

265 HOUSES WANTED TO BUY

WANTED
NICE CLEAN SxS DUPLEX — UP TO $100,000. ANY AREA CONSIDERED. FOR CONFIDENTIAL MARKET EVALUATION, PLEASE CALL:
JOE SUWALD
477-0191 658-5817
ROYAL TRUST

ONTARIO RETIRED LADY
Requires 3 Bedroom home in a nice area. Not too large garden. Cash.
BEN GREIG 598-3105 381-2233
OCEAN CITY REALTY LTD.

C.L. (Buzz) Fraser
I NEED PROPERTIES OF ALL TYPES FOR SALE.
388-4271 OR 479-1424
J.H. WHITTOME & CO. LTD.

CALGARY RETIRED
Urgently require 2 or 3 bedrooms with a full basement close to bus line. Up to $100,000 cash.
BEN GREIG 598-3105 381-2233
OCEAN CITY REALTY LTD.

WANTED
NO-STEP HOMES, ALL PRICE RANGES. PLEASE CONTACT:
DON SINGLEHURST
477-0191 479-9990
ROYAL TRUST

CASH PAID
If your home is suitable for rental purposes call my Agent Randy Small. 388-6275 pager 2283. British American Realty.

BUILDER WISHES TO PURchase older home with large lot or land suitable for building. No agents. 474-2928.

SMALL CHARACTER HOUSE with garden. Cash to reasonable price. 479-6185.

WANTED NO STEP 3 BEDroom home in Colwood or Metchosin or building lot. 478-4032.

PRIVATE PARTY WANTS older home. Can pay cash. 383-5986.

WANTED 2 OR 3 BEDROOM rancher. Large lot. 598-1173

268 LISTINGS WANTED

SELLING YOUR CONDO?
If you have a 1 or 2-bedroom condominium in the price range of $40,000 to $65,000 and are considering selling, please give me a call, and I'll help you sell it. I have a list of ready, willing and able purchasers!
CONNIE CHRISTIANSEN
592-5334 Res or 382-8101 Off. (24 hrs.)
National Trust (3440-A Douglas)

CONDOS WANTED
LYNN HOLMES — 386-6762
LANDMARK PROPERTIES

270 EXCHANGE REAL ESTATE

DIAMOND — VALUE, 27,000, will use as downpayment on revenue property. LARRY OLSON 656-7198 or at CASTLE PROPERTIES LTD. 386-6164.

WILL TRADE 40' LUXURY MOTOR YATCH, FULLY EQUIPPED, VALUED OVER $75,000, ON REVENUE PROPERTY. 652-3566.

10 ACRES, GOOD SOIL, MILL Bay area. $44,900 exchange for other real estate value. 388-6876.

271 LOTS FOR SALE

Park Pacific

42 NEW LOTS NOW OPEN FOR VIEWING
Choose your new home site now while selection is the greatest. All treed lots in a beautiful natural setting, some with spectacular ocean views of Haro Strait, Mount Baker and the Gulf Islands.

Located in North Saanich on the slopes of Mount Newton adjoining John Dean Provincial Park. Fully serviced ⅓ acre lots priced from $40,000.

Entrance close to Panama Leisure Centre on East Saanich Road. From Pat Bay Highway turn off McTavish. Site office open daily 10:30 to 4:30.

656-7041
or
George Black
388-5464 Pager 773
383-4124 anytime
Park Pacific Investment Ltd.

WEDGEWOOD POINT PROPERTIES
These home building sites are some of the finest available in Canada today. All are a minimum of ⅓ acre. Beautifully treed and available to build on immediately. If you are looking for a new life style of quality within 10 minutes of right downtown then WEDGEWOOD POINT is for you. Priced from $71,000. EXCLUSIVE AGENTS.
SPENCER LEE
386-3124 598-0061
JACK COLWELL
386-3124 386-3124
SEASPRAY PROPERTIES LTD.

Developer or Builder Rockland Lots
4 large Rockland Ave. lots. Subdivision has been approved and only servicing required. These must be bought as a package. I have several potential purchasers for individual serviced lots. Call now.
DOUG FOORD
Northern Pacific Realty Ltd.
479-1687

BROADMEAD
Visit us at our office-display home, 950 Royal Oak Drive
8:30 A.M.-5:00 P.M. 658-5291
Or Call
JEANNIE DEWHURST
384-8001 (24 hrs.) 658-8980
Royal Trust Co.

½ ACRE BEAUTIFUL VIEWS TODD INLET
Ideal building site on Melody Lane — level lot nicely treed — good area — perc tested and proven water supply. MLS. Priced at $42,000.
477-0141 Dolores Miles 652-2735
The PERMANENT

HOME, SUITE PLUS EXTRA LOT
4 BR. home with 1 BR. in-law suite plus 9,000 sq. ft. panhandle lot. Ideal home with revenue investment with building lot. Close in, parklike setting. Owner says sell and has reduced asking by $10,000 to $125,000. Act now by calling
K.O. MOORE — 385-3435
P.R. BROWN & SONS LTD.

SOOKE. TWO SPACIOUS properties, partially wooded, good elevation, on quiet road. 2 to 3 acres. 642-5508

271 LOTS FOR SALE

DEAN PARK VIEWS
Located at the top of Dean Park Estates in North Saanich. The lot measures 102x147, is serviced, has spectacular views and convenient location. $69,900.
RANDY SMALL
385-1431 388-6275 #2283
British American Realty

COUNTRY IN THE CITY
Just Listed! 0.94 acre building lot in rural Royal Oak setting, yet only minutes to town. Good level home site with grass and trees. Lots of room for garden and recreation vehicle storage. Close to schools. For additional info please contact me.
$48,500.00
W. E. (Wil) Wilson 477-4328
david burr ltd. 384-9335

22 ACRES
$149,000
Prospect Lake, Highland area. Excellent investment, adjoining new 2-acre subdivision. Ideal hideaway, lots of trees, creek and seclusion. Hurry on this. Call:
RALPH KELLER 385-9741
HENDERSON REALTY LTD.

2-ACRE LOTS
Plenty of privacy, new 3-lot subdivision. Fully treed, high ground. Only twenty minutes from town. Near Prospect Lake Golf Course.
CHARLES ARNOLD
592-6454 385-9741
HENDERSON REALTY LTD.

LOTS, LOTS
Ranging from $39,500 for view lots in new subdivision, close to town. Large prime Oak Bay lot, $95,000. WAYNE BUTTERFIELD 479-7030 or 382-8101.
National Trust
(3440-A Douglas St.)

CUAULTA HEIGHTS
On beautiful Triangle Mountain, well treed ¼ acre lot, easily buildable. Perced, water in, electricity to lot shortly. On Sewell Rd., off Cuaulta near junction with Walfred.
$29,500 For info 478-3122

10 ACRES
Stream, building site, dry well, good access. Approx. 45 min. from Victoria on Sooke Rd.
DAVID SCOTT — 479-4405
P.R. BROWN & SONS LTD. 385-3435

DOUBLE LOT, APPROX. 11,000 sq.ft. revenue home. Private 385-6178.

LOT WANTED VICTORIA area or Saanich. 477-3069 after 6pm.

SUNNY ⅓ ACRE LOT IN Broadmead, $58,000. 656-5494.

LOT FOR SALE, JUBILEE area, asking $40,000. 385-4780.

273 PROPERTY FOR SALE

GORGEOUS VIEWS
to Olympic mountains, the waters of Juan de Fuca. Ready to build on rich soil with southwest exposure, surrounded by beautiful trees and close to water and salmon fishing. 10 and 7 acres from $59,500. Offers invited.
George Breiter 478-8493
British American Realty
Ltd. 385-1431

274 PROPERTY WANTED

PROPERTY OWNERS IF YOU HAVE
Subdividable acreage in the greater Victoria area? I have a bonafide purchaser. Please call 478-5561 (Office) Pager 388-6275. No. 2764, 474-2744.
PIERRE BERUBE
Block Bros. Realty Ltd.

DEVELOPMENT PROPERTY
Required, Sub-Division Land or Apt. zoned land.
DOUG POSKITT
477-7131 382-4376
Seaspray Properties Ltd.

CASH
Bonified builder developer wants lots and land for subdivision. Quick decision. Phone Kasapi Construction 386-6191 anytime or 592-6081 res.

SINGLE LOT OR SUBDIVIDable lot. Private buyer, cash sale. 385-9151

MT. WASHINGTON LOT
479-5055

280 ACREAGE FOR SALE AND WANTED

BORDERING ON EAST SOOKE PARK
10 acres to 12.5 acres nicely treed parcels with lots of road frontage for possible future subdivision.
—with power, telephone and shared wells all in place
—selling fast but a good selection available from $42,500
STAN STUART
Days 592-2407
Evenings 595-0601
MARGETTS & GOWER
OAK BAY PROPERTIES LTD.

$15,000 Down Payment 9 ACRES
Excellent recreational or holding property — frontage on paved WEST SHAWNIGAN LAKE ROAD. $69,900. M.L.
Maureen Pickup
743-9026 (collect)
477-7131 (24 hr. service)
Seaspray Properties Ltd.

VIEW ACREAGE
4.89 acres about 100' from the elk Lake shoreline. There is almost 500' fronting the shoreline. Gently sloping treed land, not rock, not subdividable, with fabulour unobstructed sweeping views of the lake. Priced right at $145,000.
CLIFF SALMOND
385-7744 477-3626
GARDNER REALTY (1979) LTD.

BEAR HILL PARK
3.38 acres, soil perced, well water tested, electricity on property, a rare find. $89,900. Subs welcome. ALSO HAVE 1 ACRE N. SAANICH.
LARRY LINEHAM
595-2121 595-0134
384-8075 Pgr. 682
NATIONAL TRUST

FOR SALE, 160 ACRES IN THE Peace River country, 1240 sq. ft. house, other buildings, 95 acres under cultivation, panaramic view overlooking Swan Lake and valley, will consider trade for property in Victoria. Call 388-8168 or 479-2981

WANTED 5-10 ACRES ON Saanich Peninsula. Preferably close in. LARRY OLSON, CASTLE PROPERTIES LTD. 386-6164.

10 ACRE ESTATES. $44,900. Mill Bay area. Brochure 388-6876

285 UP ISLAND PROPERTIES

ENGLISHMAN RIVER
5 acre parcels with access to river for swimming and fishing. Near Parksville. Priced from $24,900. Call Ross Harvey, Century 21 Eagle Realty, 248-6191.

285 UP ISLAND PROPERTIES

SHAWNIGAN LAKE
By owner, treed ⅔ acre, 2 year old custom built ranch style home, 2800 sq ft, 4 bedrooms, large kitchen with custom built oak cabinets, Jennaire, dishwasher, large dining room with Franklin stove, sunken living room with Earth stove, large family room with acorn stove, plumbed for bar, 3 bathrooms, 2-4piece, laundry room, 500 sq ft garage-workshop with 10' ceiling, loaded with cupboards and storage space, 5 minutes from elementary school. Asking $129,000. Must be seen. 112-743-4489, collect.

Protection Island
Where can you find a lot for $6,900 within sight of Vancouver Island's second largest city? Hydro and community water available, roadways for walking. Ideal retreat or base from which to go fishing. ML 46731. Wilfred Davis 479-1667 or 658-8884.
J. H. Whittome & Co. Ltd.

290 FARMS FOR SALE AND WANTED

ALBERNI VALLEY
160 ACRES-$1500 PER ACRE
Excellent farmland, located on Coleman Road near Sproat lake. Approx. 70 acres has been cleared, ready for planting. Completely fenced with new all steel fence. Unlimited free water from year-round stream through middle of property. Full price $240,000. Will take house as part payment. Owner. P.O. Box 1269, Port Alberni. Phone 724-4211

PORT ALBERNI
170 acres, Sproat Lake, two rented houses, two good wells, 30 acres cleared, considerable timber value, some subdivision potential, a strategically-located money-maker with many alternate uses. Asking $350,000. 385-2057 or 658-8760.

293 GULF ISLAND PROPERTIES

BEAUTIFUL DENMAN ISLAND BRITISH COLUMBIA
—Excellent amenities.
—80 Acres of wooded seclusion
—Good well water in plentiful supply
—Rustic single-storey home, 2208 square feet
—Artist studio, 960 square feet on two levels
—Ferry access on the ½ hour — 10-minute crossing.
Full price $249,000
For Complete Details and Brochure
Pemberton, Holmes Ltd.,
1000 Government Street,
Victoria, B.C., V8W 1X8
Attention: James Park,
Telephone 384-8124
Res. 652-4119

LARGE PARCEL, SUBDIVIDable land, Salt Spring. 112-753-7433 daytime

294 MAINLAND AND OUT OF PROVINCE PROPERTIES

110 ACRES, 2-BEDROOM LOG house, drilled well, 40x80 quonset hut, Fort Fraser, B.C. PO Box 183, Fort Fraser. 112-690-7470.

CLASSIFIED
ADVERTISING
THE PEOPLE'S
MARKET PLACE

NOTICE TO CREDITORS
THE ESTATE OF CLARENCE EDWARD WHITE, LATE OF VICTORIA, B.C., DECEASED
CREDITORS and others having claims against the above estate are required to send full particulars of such claims to National Trust Company, Limited, 1280 Douglas Street, Victoria, British Columbia, the Executors of the above estate, on or before the 12th day of September, 1980, after which date the estate's assets will be distributed, having regard only to claims of which the executors shall then have received notice.
National Trust Company, Limited
Marion MacKinnon White
Executors
By their Solicitors:
RANDALL, MEYER & POLLARD

NOTICE TO CREDITORS
Re The Estate of BEATRICE MAUD BORIGHT REILLY, also known as BEATRICE MAUD BORIGHT, BEATRICE M. REILLY, B. M. REILLY, late of 3465 Beach Dr., Victoria, British Columbia, deceased.
NOTICE IS HEREBY GIVEN that creditors and others having claims against the estate of the above-named deceased are hereby required to send them to the National Trust Company, Limited, 1280 Douglas Street, Victoria, B.C. V8W 2X5, before the 15th day of September, 1980, after which date the executors will distribute the said estate amongst the persons entitled thereto, having regard only to the claims of which they shall then have received notice.
NATIONAL TRUST COMPANY, LIMITED and
FRANCES AILEEN FROST,
Executors
By CREASE & COMPANY,
their Solicitors.

COLLECTIBLES AUCTION
TUES., AUG. 12, 7 P.M.
Preview: Sun., Mon., Tues., 10 a.m.-4 p.m.

FURNISHINGS: Edw. Carved Mahg. Mirrored-Back What Not, Antique Gilt Settee, Edw. Settees & Chairs, Victorian Dining & Occ. Tables, Set of 8 Oak Barley Twist Chairs, Vict. & Edw. Occ. Chairs, Pair Carved Oak Barley Twist Hall Chairs, Oak Barley Twist Coat Sd., Lge. Victorian Needlework Screen, Magh. & Oak Sidebds., Carved Oak Dresser, Davenport Desk, Display Cabinets, Canadiana Pine Cradle, Tripod Tables, etc. **CHINA:** Dresden, Kaiser, Limoges, Royal Copenhagen, Royal Doulton, Worchester, Royal Crown Derby, Staffordshire, Oriental B/W Imari, Satsuma, Nippon, etc. **GLASS:** Older Light Fixtures, Art Deco Decanter Set, Pressed & Cut, Satin, Milk (Sowerby), Paper Weights, etc. **ESTATE JEWELRY:** Platinum & Diamond (1.43 kt) Ring, Gold Chains, Vict. Silver G.H. Vinaigrette, Pocket Watches, etc. **SILVER:** 89-Pce. Flatware Service, 4 Franklin Mint Comm. Sets, Birks Flatware, Fruit Bowl, Vases, Victorian Flatware, etc. **OF INTEREST:** Old Studio Camera, Polar Bear Rug, Persian & Turkish Embroideries, Persian Mats, & Kilims, Shotguns, Swords, etc. **COPPER & BRASS, PRINTS, BOXES, ARTIFACTS.** Approx. 400 lots.

THE AUCTIONEERS AND APPRAISERS FOR VICTORIA AND VANCOUVER ISLAND

LUNDS AUCTIONEERS and APPRAISERS LTD.
926 Fort St., Victoria
Tel. (604) 386-3308

Deaths and funerals

305 DEATHS and FUNERALS

AVERY — At St. Mary's Priory on August 10, 1980, Mrs. Geneva Bicknell Avery, aged 92 years, formerly of 4529 Parry Road, Metchosin. Predeceased by her husband, Edward, she is survived by a brother, Harry Bicknell of Santa Monica, California; nieces and nephews.
Funeral service will be held from St. Mary's Anglican Church, Metchosin, Wednesday, August 13, at 3:00 p.m. Rev. H. Silvester officiating followed by interment in St. Mary's Churchyard Cemetery. Hayward's Thomson and Irving in care of arrangements.

BLACK — On August 9, 1980 in Victoria, B.C., Leah Black, aged 79 years, of 46 Moss Street; predeceased by her husband, Samuel. She is survived by several nieces and nephews; one sister, Mrs. Minnie Berman of Victoria.
Funeral service was held on Monday, August 11, at 1:00 p.m. in McCall Bros. Chapel, Vancouver and Johnson Streets, with Rabbi H. Markowitz officiating. Interment at Jewish Cemetery, Cedar Hill Road at Fernwood.

CARLOS — On August 10, 1980, John Anthony, beloved husband of Velma Carlos of Victoria in his 74th year. Survived also by one daughter, Mrs. C. (Patricia) Siekert, California; five grandchildren.
Private family cremation. Arranged through the Memorial Society of B.C. and First Memorial Services.

GILLILAND — In Victoria, B.C., on August 9, 1980, after a prolonged illness, Margaret, beloved wife of John Gilliland, in her 43rd year. She was born in Leicester, England, and lived in Cambridge and Farnborough, Hampshire, before coming to Canada in 1968. Since then, she has lived in Edmonton, St. John's, Newfoundland, Vancouver and Victoria. She leaves her husband, John (840 Richmond Avenue, Victoria); her two sons, Peter and Mark; her mother-in-law, Tap (Mrs. Hartley Detwiller, of West Vancouver); her three sisters, Theresa (Mrs. Robert Keeble, of Godmanchester, England), Kathleen (Mrs. Alan Garbett, of Leicester) and Frances (Mrs. Anthony Lee, of Sydney, Australia); her sister-in-law, Jane (Mrs. Douglas Patterson, of Nanaimo); many nieces and nephews; her aunt, Miss Winifred Brown, of Leicester; and a host of friends across Canada, in England, and around the world. We shall miss her.
Prayers will be said Wednesday, August 13, at 7:30 p.m. at St. Patrick's Church, 2060 Haultain Street, followed by Funeral Mass at St. Patrick's Church on Thursday, August 14, at 10:00 a.m., Father Joseph Jackson officiating. Cremation. Funeral arrangements by CUNNINGHAM FUNERAL CHAPEL. In lieu of flowers, donations to the Canadian Cancer Society would be appreciated.

LANG — Mary J. of 3002 Westdowne Road, Victoria, B.C. after a lengthy illness on August 9, 1980. Survived by her husband, Ben; one son, Rod Dryden; three grandchildren; one brother, Trevor; one sister, Lil; nephews and nieces. And many friends.
Memorial service Wednesday, August 13, at 11:00 a.m. in the chapel of Metropolitan United Church. Flowers gratefully declined. Donations to the Cancer Society, 857 Caledonia Avenue, Victoria V8T 1E6 would be appreciated. Arrangements through the Memorial Society of B.C. and First Memorial Services.

MacIVOR — In Victoria, B.C. on August 8, 1980, Mr. John Neil MacIvor, aged 77 years, born in Stornoway, Isle-of-Lewis, Scotland and came to Canada when he was 20 years old, late residence 3059 Jackson Street. He leaves his loved wife, Dorothy; brothers, Angus and John Murdo, Scotland; cousin, Mrs. Frances Mills, Victoria, B.C.; four nieces in Victoria and two nieces in Scotland. Mr. MacIvor served overseas during the Second World War with the Infantry and Canadian Forestry Corps. and was a member of the Army, Navy and Air Force Veterans, Victoria, B.C. He worked in the Camerons Lumber Mill and with the City of Victoria outside staff until his retirement.
Service in the Sands Mortuary Limited, 1803 Quadra Street, Victoria, B.C., in the Family Chapel of Memories, Tuesday, August 12, at 3:00 p.m. Padre Tony Roberts officiating. Interment at the Royal Oak Buriel Cemetary. Flowers gratefully declined.
SANDS — VICTORIA

MOSS — Suddenly on August 9, 1980, in Victoria, B.C., Viola M. Moss, aged 69 years, of 121-2075 Milton St. Born in Edmonton, Alberta. Predeceased by her husband, Ralph, in 1970 and son, Frank, in 1957 and a grandson, Lloyd, in 1977. She is survived by three daughters and son-in-laws; Margaret and Fred Leak of Victoria; Gladys and Tom Hamilton of Petawawa, Ontario; Shirley and Ove Nhor of Sayward, B.C.; three sons and daughters-in-law; Ronald and Doris, Lloyd and Millie, Jerrold and Marilyn, all of Victoria; 15 grandchildren; one great grandchild; daughter-in-law, Mrs. Edith Moss of Vancouver; nieces and nephews.
Funeral service will be held on Thursday, August 14, at 1:00 p.m., McCall Bros. Floral Chapel, Vancouver and Johnson Streets, with the Rev. Ken Kubryn officiating, followed by cremation.

Heavy are our
hearts today,
Memory brings you
back once more,
To the time when
you were with us,
To the happy
days of yore.

MYERS — On August 9, 1980, in Victoria, B.C., Helen Margaret Myers (nee Boulton), aged 88 years, born in Winchester, Manitoba and a longtime resident of Victoria. Predeceased by her husband, A. Austin Myers. She is survived by her loving family; four neices and their families; Mrs. Shirley Alexander, Mrs. Betty Damgaard, Mrs. Ruth Youell, all of Victoria; Mrs. Wilma Whan of Burnaby, B.C.; one step-daughter and family, Mrs. Hans (Florence) Scholer of Luseland, Sask.; two stepsons and families, George Myers of Guysborough, Nova Scotia and Earl Myers of Luseland, Sask. She was a longtime member of First United Church and was well known as the matron of Rose Manor Nursing Home for many years.
Funeral service will be held on Friday, August 15, at 1:00 p.m. in McCall Bros. Floral Chapel, Vancouver and Johnston Streets. Interment at Royal Oak Burial Park.

OHS — On August 10, 1980, in Victoria, B.C., in the Victoria General Hospital, William Leonard Ohs, aged 66 years, born in Port Alberni, B.C., beloved husband of Harriet. he is also survived by three sons, Robert William of Parksville, William Gordon of Port Alberni and Father Douglas Fredrick of Prince Albert; six grandchildren; one brother, Ernest Arthur of Parksville; his mother, Alice, of Qualicum Bay, B.C.; several nieces and nephews. He was predeceased by a brother Robert John in 1979. He was a pioneer automobile dealer in the Albernia Valley where he was in business for 36 years. He was a charter member of the Port Alberni Kinsman Club, Past President of the Automotive Dealers Assocation and was an active member of the Port Alberni Toastmaster's Club.
Funeral service in St. Barnabas' Church, Belmont at Begbie, on Wednesday, August 13, at 2:00 p.m. with the Rev. Canon Donald R. Chassels officiating, followed by cremation. (Flowers gratefully declined. Donations, if desired, may be made to the Cancer Fund, 857 Caledonia Avenue.) McCall Bros. Funeral Directors in charge of arrangements.

O'SULLIVAN — At home on August 11, 1980, James O'Sullivan of Sidney in his 64th year. Survived by four sons, Ashley, Kieran, Emmett and Brian; three daughters, Olwynn, Deirdre and Freda; daughter-in-law Monica and three grandchildren, Trevor, Caroline and Mark; one sister, Winnifred Lynch, Cork, Ireland. James and his wife Breda founded the Irish Club in Victoria and he was its current president.
Funeral service Wednesday, August 13, at 3:00 p.m. in the chapel of First Memorial Services, 4725 Falaise Drive. Interment family plot Royal Oak Burial Park. Arrangements through the Memorial Society of B.C. and First Memorial Services.

PRIOR — In Victoria at the Royal Jubilee Hospital on August 10, 1980, Rev. Dr. Kenneth H. Prior, aged 80 years, late of 302-250 Douglas Street. Rev. Prior was born in Kent, England, in 1899, coming to Canada with his parents in 1912. Ordained in Edmonton as a minister of the United Church of Canada in 1926. Served as an Agricultural Missionary in Angola for 12 years and in Nigeria for 18 years. Both Rev. and Mrs. Prior received Honorary L.L.D. Degrees from the University of Alberta in recognition for services in Africa. Rev. Prior retired in 1966 and has been a member of Metropolitan United Church for the last ten years and was in charge of the Prayer Fellowship. Survived by his loving wife, Pearl, at home, and a sister, Mrs. Florence Pinkerton of Paris, Ontario.
Memorial service will be held Wednesday, August 13, at 2:00 p.m. in Metropolitan United Church, 1411 Quadra Street, with Rev. Dr. A. E. King officiating followed by cremation. CUNNINGHAM FUNERAL CHAPEL in charge of arrangements.

REYNOLDS — At the Royal Jubilee Hospital on August 10, 1980, Mrs. Delia Ann Reynolds, aged 38 years, of 1519 Rockland Avenue. She is survived by her loving husband, Stephen Henry and son, Gregory James; her father in Port Alberni and mother in Coquitlam; brother, Joseph Wehle of Richmond and sister, Bernadette Robb, North Vancouver; niece and nephew. Mrs. Reynolds was a graduate of St. Joseph's School of Nursing and worked at the Royal Jubilee Hospital from 1969-1975.
Funeral service will be held in Hayward's Thomson and Irving Chapel, 1625 Quadra at Balmoral on Friday, August 15, at 2:00 p.m. Archdeacon A. E. Hendy officiating. Interment in Royal Oak Burial Park. Flowers gratefully declined. Donations, if desired, may be made to the Canadian Cancer Fund, 857 Caledonia Avenue.

WAGG — In Victoria, B.C., on Saturday, August 9, 1980, Mrs. Sarah (Sadie) Wagg, aged 82 years, born in Springburn, Glasgow, Scotland, on June 17, 1898, a resident of Victoria since 1938; formerly of Clyde, Alberta. Predeceased by her husband, Mr. John Henry Wagg. Dear mother of Mrs. Stan Rippon (Isabel), Victoria, B.C., Mrs. John Thomson (Faye), Ottawa, Ontario, and George Wagg, Victoria, B.C.; six grandchildren; two great-granddchildren; sister of Miss Catherine Lees, Victoria, B.C.; niece, Mrs. Laurie Carroll (Doreen) and nephews, Mr. Jimmie Lees and Mr. Bob Askew, Victoria, B.C.
Visitation on Monday and Tuesday, August 11 and 12, from 7:00 p.m. to 9:00 p.m. in the Sands Mortuary Limited, 1803 Quadra Street, Victoria, B.C. Service in the Sands Mortuary Limited "Family Chapel of Memories", 1803 Quadra Street, Victoria, B.C., on Wednesday, August 13, 1980, at 3:00 p.m. Rev. William Clayton officiating. Interment in the Royal Oak Burial Park. Flowers gratefully declined. Those so desiring may contribute to the Central Care Home, 844 Johnson Street, Victoria, B.C. V8W 1N3.
SANDS — VICTORIA

WALKER — In Victoria, B.C., on August 7, 1980, Mrs. May Walker, beloved wife of William Walker, 631 Grenville Avenue, Esquimalt, B.C. Survived also by five sons, William, of Ottawa, Ontario; Arthur, of Vancouver, B.C.; Bert of Sechelt, B.C.; and Donald and David, of Victoria, B.C. and their families.
Funeral Service will be held at Sands Mortuary Limited "Family Chapel of Memories", 1803 Quadra Street, Victoria, B.C., on Wednesday, August 13, at 1 p.m., Canon W. E. Greenhalgh officiating. Interment at the Royal Oak Burial Park.
SANDS — VICTORIA

WHYTE — Edna of Victoria, formerly of Winnipeg. Suddenly on August 10, 1980, aged 67 years. Survived by her loving husband, Del; one son, Gary of Winnipeg; two grandchildren; nephews and nieces; three brothers and two sisters.
Memorial service Wednesday, August 13, at 2:00 p.m. in First Memorial Chapel, 4725 Falaise Drive. Flowers gratefully declined. Donations to the Heart Foundation would be appreciated. Arrangements through the Memorials Society of B.C. and First Memorial Services.

WILLIAMS — At Sidney, B.C., on Saturday, August 9, 1980, Mrs. Norma Mary Williams, aged 61 years. Dearly beloved wife of Owen G. Williams; dear mother of Mrs. William Paranica (Cheryl), Edmonton, Alberta; Maureen, Sidney, B.C.; Norman, Johannesburg, South Africa; Daniel, Langley, B.C.; Donald, Edmonton, Alberta; Kirk and Kevin, Calgary, Alberta; eight grandchildren; dear sister of Mrs. Bunny Schwinghammer, Saskatoon, Sask., Mr. Guy McDonald, Vancouver, B.C.; sister-in-law of Mrs. Robert Ellis (Elsie), Victoria, B.C.; several nieces and nephews in Boston, mass, Vancouver, B.C. and Saskatoon, Sask.
Prayers will be offered in the Sands Funeral Chapel of Roses, 9838 Fourth St., Sidney, B.C. on Wednesday, August 13, 1980, at 7:30 p.m. Mass will be celebrated in Our Lady of The Assumption Church, 7726 West Saanich Road, on Thursday, August 14, 1980, at 10:00 a.m. Rev. Father Eugene Trainor celebrant. Interment at the Royal Oak Burial Park. Flowers gratefully declined. Those so desiring may contribute to the Canadian Diabetic Association, 1121 Vancouver St., Victoria, B.C. V8V 3W1.
SANDS — SIDNEY

God in his wisdom
has recalled
The boon
his love had given
And though the body
slumbers here
The soul
is safe in heaven.

309 IN MEMORIAM

ROE-In loving memory of our daughter Phyllis, who passed away August 12, 1950, age 7½.
30 years have passed since that sad day,
When one we loved was called away;
Good took her home-it was His will;
Within our hearts she liveth still.
Ever remembered by Mom and Dad.

STANDEN-In loving memory of a dear wife and mother Opal Marie Standen who passed away Aug. 1973. Sadly missed by Dad, Glen (Mary Lori) and Peggy.
Our life cannot speak, how we loved her
Our hearts cannot tell what to say,
God only knows how we miss her,
As we journey along lifes way.

310 FUNERAL DIRECTORS

Sands
Since 1912
24 Hour SERVICE
Visiting Until 9:30 p.m. Every Evening
Ask about the LIFE APPRECIATION Funeral Service
We Care About Vancouver Island Families

VICTORIA	388-5155
SIDNEY	656-2932
COLWOOD	478-3821
DUNCAN	746-5212
LADYSMITH	245-2331
NANAIMO	753-2032
PARKSVILLE	248-3238

LAVERNE and MASON SANDS

Sands

McCall's

TUESDAY
SHANKS
Mr. Cuyler Hugh
1:00 p.m. FLORAL CHAPEL
WEDNESDAY
OHS
Mr. William Leonard
2:00 p.m. ST. BARNABAS' CHURCH
THURSDAY
BERGER
Mr. David
11:00 a.m. FAMILY CHAPEL
MOSS
Mrs. Viola M.
1:00 p.m. FLORAL CHAPEL
FRIDAY
MYERS
Mrs. Helen Margaret
1:00 p.m. FLORAL CHAPEL

McCALL BROS.
Funeral Chapels
JOHNSON AT VANCOUVER STREETS
For Funeral and Pre-Arrangement Information
Phone 385-4465

Hayward's (B.C. Funeral Co.) Thomson & Irving
Funeral Chapels
1625 Quadra St.
386-3505

CUNNINGHAM FUNERAL CHAPEL
1155 FORT STREET
Phone 384-5512 or 384-8626
Offering dignified moderate service for all. Geo. S. Cunningham, owner, manager.

FIRST MEMORIAL SERVICES
Serving the Public and Exclusive Area Undertakers for the Memorial Society of B.C. 658-5244.

311 MONUMENTS

STEWART MONUMENTAL WORKS LTD.
ESTABLISHED 1896
Marble fireplace and tabletops.
1403 May St. 384-3452
Memorial of Distinction

Mortimer's Monuments
383-6421
709 KINGS RD. (at Douglas)

312 FLORISTS

Daisy Chain Florist
382-2512 435 Simcoe St.

Colwood man takes strong lead with 62-pound tyee

A whopping 62½-pound tyee salmon caught on Wednesday in Hanna Channel at the entrance to Muchalat Inlet has taken a commanding lead in the *Colonist* King Fisherman Contest . . . and could hold up until the contest ends on Oct. 19.

Ray Campbell, 780 Rogers, caught the big buck tyee on green Super Minnow Teaser with large tyee strip and No. 3 Pal Flasher while fishing with Terry Shenton.

Heaviest tyee weighed in last year was a 63½-pounder from Campbell River.

Campbell, who is with the Colwood RCMP detachment, is no stranger to big fish. Last year while fishing Beechey Head in June he caught the first 50-pound chinook to come from Vancouver Island waters and held the King Fisherman Contest lead for only a few days.

Campbell doesn't subscribe to the *Colonist* and is too early to get in on the new *Times-Colonist* basis, so he only qualifies for the King Fisherman trophy. Still leader for the $200 Imperial Esso prize for *Colonist* subscriber with heaviest tyee is Garry Garrington with a 47-pounder from Muchalat Inlet.

Anglers should note that most of Muchalat Inlet, Tlupana Inlet and Hanna Channel will be closed to sport fishing after midnight Sunday.

Bob and Sue Simpson continue to get some big fish in the Nootka Sound waters, with eight big chinooks, four of them tyee salmon, heaviest of which was 48 pounds.

Latest King Fisherman entries:

TYEE

Colonist

Ray Campbell; 62.8, Hanna Channel, Rhys Davis green Super Minnow Teaser, large tyee strip, No. 3 Pal Flasher.

Langford Tackle & Trophy

Sue Simpson; 45.8, Nootka Sound, anchovy.

Robert Simpson; 49.0, 36.0, 44.0, 32.0, Nootka Sound, anchovy, Jim Gilbert Head.

SPRING (CHINOOK)

Pedder Bay Marina

Bill Cooper; 34.4, Beechey Head, herring.

Albert Gates, Austin, Tex.; 32.0, Beechey Head, strip.

Jeffrey Tomlinson; 20.0, 12.4, kelp bed, Buzz Bomb.

Connie Strohmyer, Lincoln, Nebr.; 24.9, kelp bed, Pirken.

John Bateman; 26.5, kelp bed, Spring King, anchovy.

R. D. Knoles; 25.4, kelp bed.

John Orar; 22.8, Race Rocks, Buzz Bomb.

Mark Doiny; 21.8, 9.0, Bentinck Island, Pirken.

Clarence Lackey; 25.0, Church Rock, hootchie.

D. Campbell; 20.8, White Buzz Bomb.

B. Waddell, Jr.; 20.5, Cudlip Point, Spring King, anchovy.

Stephen Sorenson; 21.0, Pedder Bay, hootchie.

Bede Stenner; 21.0, kelp bed, minnow.

Wenday Swartz; 32.0, kelp bed, Buzz Bomb.

Pat Leal; 26.8, Bentinck Island, strip.

Ron Hays, Los Angeles; 29.0, kelp bed, Pirken.

Gordon Galbraith; 9.5, 8.0, Cudlip Point, Stroochy.

R. A. White; 18.8, Race Rocks, Buzz Bomb.

Brian McConnell; 5.5, 5.0, Pedder Bay, strip.

Gordon McGregor; 6.0, kelp bed, white, green Octopus.

Kirk McCrae; 5.8, Pedder Bay, strip.

L. Milton; 7.0, William Head, Strip Teaser.

Ben Hill; 19.0, Beechey Head, strip.

L. Wood; 18.0, William Head, hootchie.

Ron Lambert; 17.0, William Head, anchovy.

Denton Craig, Calgary; 16.8, kelp bed, Stingsilda.

Werner Forster; 9.8, Pedder Bay, strip.

W. Ingalls; 6.0, sockeye, Race Rocks, Radiant Squirt.

M. Droessaert; 7.8, kelp bed, Stroochy.

G. J. Cook; 16.0, Pedder Bay, white hootchie.

R. Hobbis; 12.0, Pedder Bay, hootchie.

Jack Taylor; 8.6 sockeye, 15.6, Race Rocks, hootchie.

Bill Tomlinson; 13.12, kelp bed, Buzz Bomb.

John Hart; 7.8, Pedder Bay, minnow.

V. H. Turner; 18.0, Pedder Bay, Buzz Bomb.

Les Hays; 19.8, Pedder Bay, Pirken.

Dave Smirl; 12.6, Race Rocks, strip.

Brian McConnell; 5.0, 5.5, Church Rock, strip.

John Sheldrake; 6.2, sockeye, Church Rock, hootchie.

A. Danyluck; 17.8, Pedder Bay, Pirken.

Brian Bland, Calgary; 18.0, Pedder Bay, Buzz Bomb.

Cheryl Bland, Calgary; 19.4, Pedder Bay, Buzz Bomb.

G. L. Fenske; 7.8, sockeye.

Langford Tacke & Trophy

Sue Simpson; 22.0, 14.0, 12.0, 9.0, Nootka Sound, anchovy.

Oak Bay Marina

James Houston; 27.0, flats, strip.

Hugh Lyons; 21.0, flats, strip.

Roy Osselton; 21.8, flats, strip.

Paul Curtis; 17.12, off Oak Bay Golf Links Point, Buzz Bomb.

Erv Marchtaler; 6.0, flats, Needlefish.

Matthew Barker; 8.1, flats, Minnow Teaser.

Thomas Lindsay; 16.4, flats, hootchie.

Allan Jenvey; 15.5, Ten Mile Point, Nordic lure.

H. E. Horner; 6.12, flats, dodger, strip.

Mark Twidale; 20.0, 10.0, 7.0, 5.0, 17.0, 9.8, 7.0, 6.0, flats, Mr. C. Special.

Dick Piercy; 12.8, 12.0, 8.0, Trial Island, strip.

Roy Osselton; 6.0, 6.5, 5.0, flats, minnow, Radiant Squirt.

Randy Matthews; 14.0, off Oak Bay Golf Links Point, Stingsilda.

Paul Hambling, Calgary; 16.8, flats, strip.

Lloyd Davies; 14.8, flats, Tom Mack.

Mike Lineham; 15.0, 15.0, 8.5, 5.0, flats, Mr. C. Special.

Darren Twidale; 7.0, 5.5, 5.5, 5.0, flats, Mr. C. Special.

Ron Van Huet; 17.0, 6.0, flats, Mr. C. Special.

Gary Orrico; 11.0, off Oak Bay Golf Links Point, Buzz Bomb.

H. E. Horner; 7.0, flats, strip.

Rhodes Sport Fishing Services

A. Midlane; 13.0, 5.1, 5.3, 7.4, 6.1, 5.1, 5.1, Cole's Bay, Tiny Teaser.

Tom Isherwood; 6.12, 5.13, 5.13, 7.10, Bamberton, Tomic Plug.

Ian Dunn; 6.8, 5.8, 6.14, 6.4, Bamberton, Tomic Plug.

Peter Maule; 15.6, 9.4, 8.14, 8.4, 16.8, 9.4, 8.14, 7.6, Bamberton, plug, strip.

Bob Peers; 7.6, 7.5, 14.1, Bamberton, Krippled K.

Tom Isherwood; 5.12, Bamberton, Tomic Plug.

Chester Sapala; 14.3, 6.12, Bamberton, Uncle Tom Strip.

Dave Wood; 5.10, The Boulder, Radiant Squirt.

Shirley Lockett; 7.12, Bamberton, Uncle Tom Minnow.

Fred Lockett; 6.2, Bamberton, Uncle Tom Strip.

Brentwood Boat Rentals

Mert Conrad; 25.0, James Island, Radiant Squirt.

Fred Sharp, Edmonton; 14.4, 6.8, Ricky's Roost, strip.

T. R. Diertens; 9.8, Bamberton, plug.

John Sadler; 6.4, McKenzie Bay, strip.

Don Turner; 8.4, Indian Bay, strip.

Bruce Grant; 13.0, Saanich Inlet, strip.

Chris Carey; 5.0, Bamberton, Strip Teaser.

John Follis; 5.8, Bamberton.

A. Stewart; 7.12, 7.14, Henderson Point, Cole's Bay, strip.

John Sadler; 5.2, Brentwood, Hot Spot.

R. Briewood; 6.8, The Boulder, herring strip.

Doris Burow; 6.4, Moses Point, Buzz Bomb.

Hedy Chandler; 15.0, Brentwood Bay, strip.

Jason Burnham; 8.8, Bamberton, Super Strip.

Miners Bay Trading Post

Bev Burden, Mayne Island; 15.1, 11.14, 24.1, 23.8, 8.13, 16.4, 14.12, Active Pass, plug cut herring.

Ross Burden, Mayne Island; 14.2, Active Pass, plug cut herring.

May Sharpe, Mayne Island; 22.3, 14.6, Active Pass, plug cut herring.

Connie Bryan, Mayne Island; 21.10, 8.8, 8.10 Active Pass, plug cut herring.

Harvey Fulton, Surrey; 24.0, Active Pass, plug cut herring.

Jack Ruck, Mayne Island; 19.0, Active Pass, plug cut herring.

Fred Bennett, Mayne Island; 17.13, 15.8, Active Pass, plug cut herring.

China Creek Marina

Ida Jacques, Vancouver; 28.0, Polly Point, strip.

Dorie Rayner, Port Alberni; 28.0, Lone Tree Point.

Pacific Playground

Lyle Ferrie; 16.0, Mittenatch Island, strip.

COHO

Rhodes Sport Fishing

Bob Peers; 8.2, Brentwood, minnow.

Ian Dunn; 5.8, 6.0, Bamberton, Tomic fly.

A. E. Morgan; 6.0, Cole's Bay, Radiant Squirt.

Fred Lockett; 6.5, 6.2, Bamberton, Uncle Tom Strip.

Chester Sapala; 5.15, Bamberton, Uncle Tom Strip.

Tom Isherwood; 12.12, Bamberton, Tomic Plug.

Brentwood Boat Rentals

Jeffrey Ring; 6.8, Bamberton, strip.

Ray Balliston; 5.4, Bamberton, strip.

Pedder Bay Marina

Brian McConnell; 6.5, Church Rock, strip.

Bede Stenner; 5.0, kelp bed, minnow.

Bill Cooper; 7.8, Beechey Head, herring.

Bryan Gammon; 8.4, Church Rock, strip.

George Cuthbert; 6.0, 5.10, 5.4, 5.2, Pedder Bay, Radiant Squirt.

Stan Griff; 6.8, kelp bed, Tom Mack.

M. Droessaert; 5.12, Beechey head, Stroochy.

R. Russell; 10.4, Pedder Bay, Krippled K.

Gordon McGregor; 5.0, kelp bed, white, green lure.

Lyle Sauter; 9.4, Race Rocks, strip.

Clarence Lackey; 7.8, Church Rock, hootchie.

John Hart; 5.4, Pedder Bay, silver hootchie.

Jim MacIntyre; 9.0, Race Passage, anchovy.

Zacharia Mwangi; 5.0, Pedder Bay, Buzz Bomb.

Werner Forster; 5.8, Pedder Bay, anchovy.

Kay Bremness; 5.0, Christopher Point, hootchie.

Bill Carpenter; 9.8, 6.4, Eddie Point, hootchie.

John O'Donnell; 7.0, 6.8, 6.0, Race Rocks, No. 4 Pal Flasher, anchovy.

Jack McConnell; 8.4, 6.12, Pedder Bay, anchovy.

Robert Plotnikoff; 5.4, Trial Island, green, blue Radiant Squirt.

Sheila Miller; 5.4, William Head, Needlefish.

$500 GRANT
HOMES BUILT PRIOR TO 1961

You now have $500 towards your bill for insulating your home if your home was built prior to 1961. The Canadian Home Insulation Program (Chip) offers all home owners 100% of materials up to $350 and 33% of labour up to $150. If you qualify why wait!

Phone for an In-the-Home Estimate Without Obligation

Weathergard Shop 652-4411

BUSINESS IS GREAT
SO IS OUR SELECTION
EASY TERMS — WITH THE LOWEST BANK RATE IN YEARS
VISIT
SUBARU HEADQUARTERS

EDWARD motors ltd.
SUBARU
THE QUALITY CAR FROM JAPAN
3319 DOUGLAS • 384-1161 • Across from ICBC
Dealer Licence 6605

Marine Calendar

NAVY

Yukon—at sea, no return date.

Qu'Appelle—in Vancouver, no return date.

Fundy, Thunder, Cowichan, Miramichi—in Seattle, no return date.

Porte Quebec, Porte de la Reine—at Kwakshua, no return date.

Oriole—at sea, returning at noon Thursday.

Endeavour—at sea, returning Aug. 30.

MARINE SCIENCES

Richardson—Masset.

Vector—in Pat Bay.

Pandora II—Beaufort Sea.

Parizeau—Tofoosh area.

Pender—Knight Inlet.

COAST GUARD

Camsell—Yarrows.

Douglas—Sand Heads patrol area.

Racer, Narwhal—in port.

Ready, Rider—Tofino patrol area.

Vancouver—on weather station.

Quadra—bound for Victoria.

J.E. Bernier—Lady Franklin Point, Northwest Territories.

MERCHANT MARINE

Shinrei Maru—Plumper Sound.

Patula—Harmac.

Velenje—Nanaimo.

Besseggen—Duncan Bay.

Keyaki—Tahsis.

Putivl—Alberni.

Tel workers remain out

VANCOUVER (CP) — A work stoppage by 188 B.C. Telephone Co. employees in the Lower Fraser Valley district continued Monday, a company spokesman said.

Keith Matthews, company information manager, said the employees in Surrey, Delta and Langley were welcome to return to their assigned jobs and then arbitration could take place.

The walkout was triggered by a seniority grievance.

OUR QUALITY TESTED classic blazer

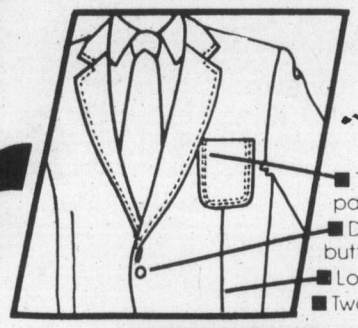

■ Twin needle topstitched patch pockets and lapels.
■ Distinctive metal shank buttons.
■ Lock stitched seams.
■ Two inside breast pockets.

LASTING GOOD LOOKS AT A PRICE THAT'S SPECIAL ANY DAY OF THE WEEK

YOU DON'T HAVE TO WAIT FOR A SALE. AT $89, THE BAY'S BLAZER IS UNBEATABLE VALUE. WE'VE PROVED IT.

The Bay's $89 blazer was tested by the Retail Research Foundation of Canada. Their conclusion? Our blazer is as good as (or better than) any blazer you'll find at a similar price.

■ It's a classic two button blazer, fully lined with center vent.
■ It's constructed from durable, good-looking polyester/wool hopsack.
■ It's available in brown, coffee or navy with topstitching for a tailored look.
■ In sizes 36 to 46 regular, 38 to 42 short and 38 to 44 tall.

In short, the Bay's blazer was awarded the RRFC's Seal of Approval. And that's proof. Proof that you're getting value at a competitive price. Any day of the week.

$89

Men's Suits and Coats, Downtown Vancouver (main), Victoria, Park Royal, Richmond, Lougheed, Surrey, Champlain and Coquitlam.

Look for this seal. It's the stamp of approval from the Retail Research Foundation, an independent laboratory serving and protecting Canadian consumers.

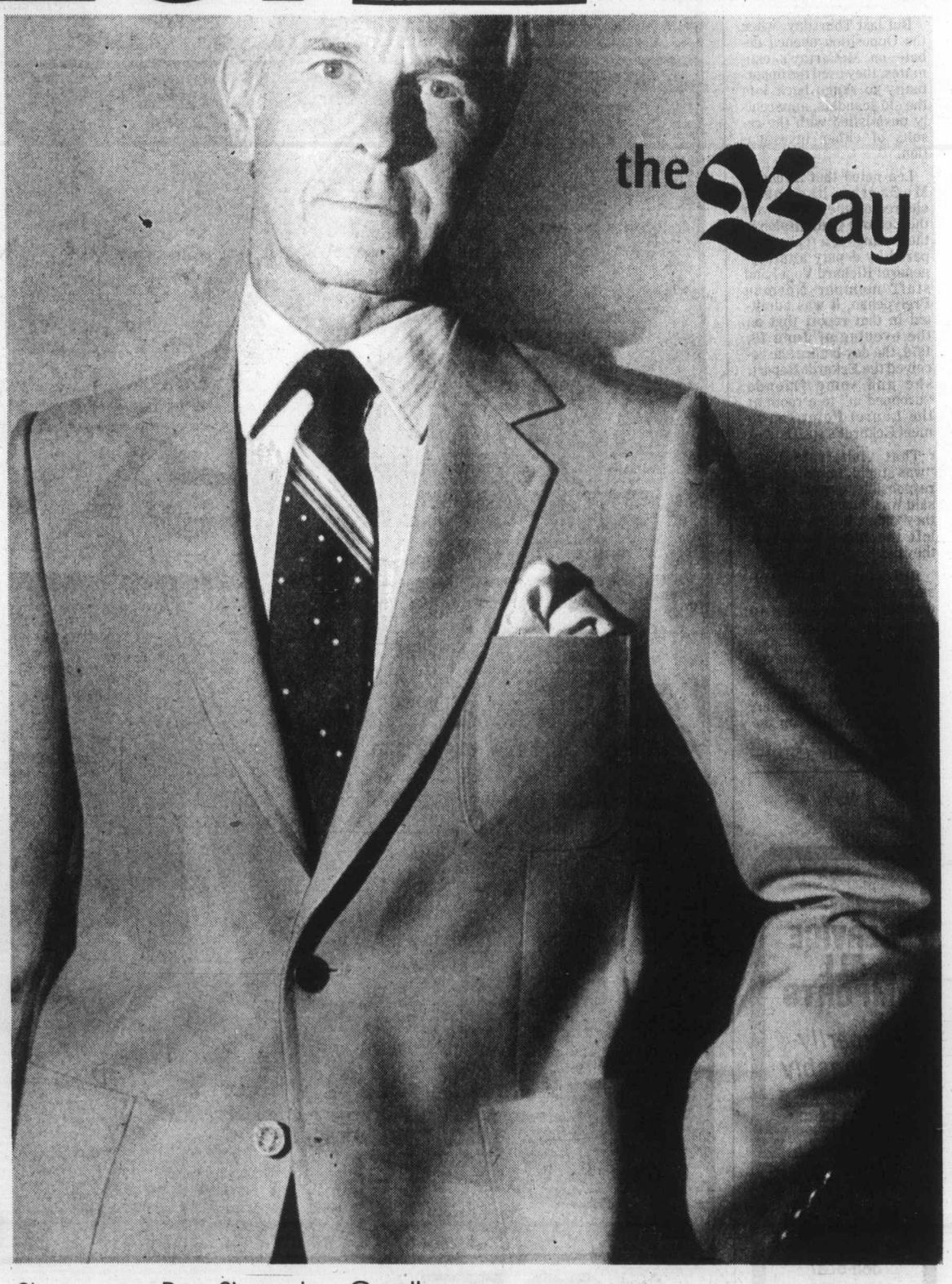

Show your Bay Shopping Card!
Master Charge and Visa are also welcome.

Hudson's Bay Company

McCarthy survives confidence vote

Human Resources Minister Grace McCarthy survived a non-confidence motion in the Legislature Monday.

The vote was called after three sitting days of attack on her past actions dating back to 1974, moving through the "dirty tricks" campaign of the 1979 election and finishing with a revival of the events leading up to the publication and acceptance by the legislature of the Eckardt Report on electoral reform.

Frank Howard (NDP-Skeena) moved the non-confidence motion calling for the reduction of the minister's salary by one dollar. It was defeated 28 to 23.

The NDP started its attack on McCarthy last Thursday but until shortly after 5 p.m. Monday no criticism had been made on her programs or on any portion of her estimated 1980 spending of $762.9 million.

Bennett was in Japan when stories broke about Social Credit researchers counselling party workers to use forged names on letters-to-the-editor during the May, 1979 provincial election campaign.

Graham Lea (NDP—Prince Rupert) said McCarthy, in her role as deputy premier, tried to shove the stories under the rug and chastized reporters for trying to make something sinister out of them.

The allegations that McCarthy interfered with the Eckardt Commission and ordered boundary changes shortly before the report went press, surfaced last January.

Two investigations conducted by Attorney-General Allan Williams' ministry and the RCMP found no evidence to warrant prosecution in the "dirty tricks" scandal, and last week Williams cleared McCarthy of any allegations that she interfered with the Eckardt Commission.

But last Thursday, when the Opposition opened debate on McCarthy's estimates, they used the opportunity to range back into the old scandals, apparently unsatisfied with the results of either investigation.

Lea noted that although McCarthy had been cleared of interfering with the Eckardt Commission in the findings of a report prepared by deputy attorney-general Richard Vogel and staff member Norman Prelypchan, it was admitted in that report that on the evening of June 19, 1978, the day before she received the Eckardt Report, she and some friends "dropped in" to a room at the Laurel Point Inn to meet Eckardt's staff.

That visit, said Lea, "was stupid, immature, irresponsible, even if all she said was 'howdy-doody.' If they didn't interfere, they left the impression that they did."

Bill King (NDP-Revelstoke) followed Lea in the debate on spending in human resources but made no reference to any particular program. He stayed basically with a criticism of McCarthy's actions when, as deputy premier, she failed to clear up the "dirty tricks" affair.

Eileen Dailly (NDP—Burnaby North) followed in the same vein and was replaced in the debate by Barbara Wallace (NDP—Cowichan-Malahat) who warned that there would be little point in turning to other aspects of the minister's duties until she had answered the questions being fired her way on "dirty tricks" and the Eckardt Report.

Most of the NDP questions were identical to those asked of Premier Bennett during the marathon 57-hour debate on his estimates several months ago.

Monday's line of attack was signalled during the question period by Gary Lauk (NDP-Vancouver Centre), who devoted most of the 15-minute period to questions directed to Williams on what he described as discrepancies between the Eckardt Report and the Vogel Report.

Lauk wanted to know why there was "an emergency meeting of the Eckardt Commission on June 18 and 19 (1978) and why doesn't the Vogel Report reflect that?"

Williams replied that Lauk's assumptions were wrong, that there was no "emergency" meeting.

Lauk wanted to know how the report stated that all the copy for the report was printed on June 16, while another stated the final copy reached the printer June 19.

Williams noted that the Vogel report spells out that the Eckardt report was only partially printed by June 16 and that the final and completed printing was carried out June 19-20.

But the questions to Williams were only scene setters for the full debate on McCarthy's estimates.

Throughout the debate chairman Bruce Strachan (SC-Prince George South) allowed wide latitude to Opposition members, although on several occasions he reminded them that they were straying far from McCart! 's estimates.

SHAYNE COOK
CONSULTANT TO BUSINESS SYSTEMS

But for the use of a proper system, all too many businesses old and new falter, frustrate and fail.

USUALLY IT DOES NOT NEED TO HAPPEN

For a fee anyone can afford, I offer qualified professional advise, why not use it by writing or phoning me at:

409-3420 Auchenachie Rd., Duncan, B.C. V9L 4P2
748-0990

the Bay

SAVE 35% ON COOL, CASUAL RIVIERA SLACKS

Take them golfing, or anywhere that you want to relax in fine style. And take your saving anywhere you like!

Truly comfortable clothes don't have to be old and threadbare. Or expensive.

See for yourself. You'll love Riviera's lightweight feel. And their neat, belted styling with quarter front and back flap pockets.

Great traveling companions, too, in machine washable polyester/cotton. In khaki green, brown, navy, light blue or beige. Waist sizes 30" to 40". Legs 31" and 33" lengths. Our reg. 28.95

Sale 17.99

Men's pants, Downtown Vancouver (main), Victoria, and at or through all Bay stores in B.C. except Kamloops, Penticton, Trail, Cranbrook or Vernon.

Show your Bay Shopping Card!
Master Charge and Visa are also welcome.

Hudson's Bay Company

WE SERVICE ALL IMPORTS
expertly reasonably
THREE POINT MOTORS
2620 GOVERNMENT at Hillside
385-6737
(Dlr. lic. 5053)

Island
109 Ingram, Duncan
746-6181

The Daily Colonist.

Sunny, high 30
Weather Details on Page 2

Vancouver Island's leading newspaper since 1858

No. 205 — 122nd Year | Victoria, British Columbia, Tuesday, August 12, 1980 | 25¢ Daily, 30¢ Sunday

Two riders celebrate helmetless in downtown Victoria

Kennedy out of race, won't pledge backing

NEW YORK (CP) — Edward Kennedy abandoned his drive for the U.S. presidency Monday night, yielding the Democratic party candidacy to President Carter.

The Massachusetts senator withdrew from his campaign for the party nomination after losing a crucial contest over procedure at the party's national convention.

But Kennedy, supported by more than 40 per cent of the delegates in the convention balloting, stopped short of promising to support Carter in his campaign for re-election Nov. 4.

In a brief statement to reporters and youthful supporters at his campaign headquarters 90 minutes after the convention vote, Kennedy declared he was still concerned about party direction on economic policy.

He said he was deeply gratified by the support he received from delegates, "but not quite as gratified as President Carter."

"I am a realist and I know what this means," he added. "My name will not be placed in nomination."

Kennedy telephoned his concession and congratulations to Carter at the presidential retreat in Camp David, Md., after losing the procedural open convention vote by more than 500 votes.

But he served notice that he would go ahead with his scheduled convention speech tonight, urging adoption of more humane policies to help eight million unemployed Americans and fighting moves to reduce welfare for the needy.

"I continue to care deeply about the ideals of the Democratic party, and I continue to care deeply about where this party stands . . ."

Kennedy thus concluded his 11-month campaign to unseat Carter, whom he attacked repeatedly for pursuing programs that made him little different from the Republicans.

Some Kennedy supporters said after Monday night's vote that they might leave the convention because they could not bring themselves to back Carter.

But Vice-President Walter Mondale said he did not believe the differences in the party were beyond healing because members of both factions wanted to beat Ronald Reagan and the Republicans.

Carter now has the nomination sewed up when the balloting begins Wednesday night.

Delegates voted state-by-state against a Kennedy-backed proposal to free them from commitments to Carter in primary elections and caucuses last spring.

Kennedy's bid for an open vote on the nomination was designed to overturn the majority delegate support rolled up by Carter in the primaries.

Carter had 1,936 delegate votes against 1,390 for Kennedy, a winning margin of 546. Four delegates did not vote.

The vote ran parallel to the proportionate support won by each candidate in the spring primaries, despite the hectic campaigning to swing voters away from earlier commitments in the past few days.

While Carter thus won decisively on the numbers, Kennedy's strong showing included majorities in most of the major industrial states. Kennedy won the New York delegation by 163 votes to 118, California 171

Page 2—Kennedy

—AP

Disappointed Kennedy gets applause from wife Joan

Motorcycle helmets law dropped for now

A Vancouver provincial judge shot down a section of the Motor Vehicle Act on Monday and opened the way for B.C. motorcyclists to ride without helmets—at least for the time being.

The attorney-general's office has instructed B.C. police forces to stop laying charges against motorcyclists who ride without helmets—for the time being.

The directive followed a provincial court ruling in Vancouver Monday that shot down a section of the Motor Vehicle Act.

Victoria area police confirmed Monday night they were laying no charges against motorcyclists not wearing helmets, and staying current proceedings against those facing such charges until an appeal is heard.

Transportation Minister Alex Fraser said that if a simple cabinet order-in-council was needed to make helmets mandatory again, it could be done within 30 days. If legislation was needed, he said, it would likely be next year before motorcyclists were required to don helmets.

In the meantime, Fraser said he hoped motorcyclists would continue to wear helmets for their own safety.

Neil McDiarmid, assistant deputy attorney-general, said the ministry would consider either an appeal of the decision or a recommendation that the act be amended.

"Our hope is that the more responsible motorcyclists will continue wearing helmets as a good safety measure," McDiarmid said.

"If they chose not to wear them, we can only regret that they took that choice."

Judge Cyril Woodliffe ruled that Section 218 of the act did not give the superintendent of motor vehicles authority to make such regulations as the one requiring the use of helmets.

He said this authority should properly rest with the provincial cabinet.

Dwight Currie, a 33-year-old machinist, was ecstatic after the judge dismissed three charges against him of riding a motorcycle without an approved helmet. When he was charged, Currie was wearing an imitation 1914 leather helmet.

Outside the court, Currie's lawyer, Jim McNeney, said the decision meant police would not be able to ticket B.C. motorcyclists for not wearing helmets. The crown is expected to appeal the decision.

The decision was the second successful court challenge of the motorcycle helmet regulation in just over a year.

A provincial judge in Burnaby ruled in June, 1979, that the regulation improperly delegated authority for testing helmets. That loophole was quickly plugged by the attorney-general's ministry.

Police strike near end?

Tentative agreement goes to vote Thursday

The barely visible police strike could be heading for an end a little more than a month after it began.

Police personnel from Victoria, Esquimalt and Oak Bay are expected to vote Thursday on a tentative agreement reached after several days of special mediation.

Their limited strike began July 9 with an odd twist. They have remained on the job, but are wearing civilian clothes and using a type of strategy in the filing of reports that will necessitate much larger than usual overtime payments. Many have also gone unshaven.

The main issue was standardization of contracts for the core area forces.

The Joint Council of Police Unions and Greater Victoria Labor Relations Association had been meeting since Aug. 5 with Clive McKee, who was appointed special mediator-arbitrator July 28 by Labor Minister Jack Heinrich and given 30 days to try to produce a settlement.

Since a strict blackout was imposed from the outset by McKee, negotiators refused Monday to offer any comment about the tentative agreement or plans to hold votes.

There were reports that the pact would be recommended by police negotiators.

During earlier negotiations and regular mediation, police said GVLRA had wanted them to accept standardization on a basis of the lowest common denominator. But GVLRA argued that the police unions wanted to cream the best features out of each contract.

The long-time goal of wage parity with Vancouver was offered earlier, but police said it depended on giving up other vital contract features.

Under the contract that expired last Dec. 31, the first-class constable earned $1,845 a month. The Vancouver rate is $2,035.

Some 190 policemen and women under the rank of inspector are covered by the three union agreements.

Police in Saanich belong to the joint council, but were not involved in the current dispute. Their contract doesn't expire until the end of this year.

It was the first time the unions had bargained together with GVLRA. In the past they have faced their individual police boards.

Iran names teacher new prime minister

Associated Press

The Iranian parliament Monday confirmed former high school teacher Mohammad Ali Rajaie as Iran's new prime minister.

But sharp differences surfaced between him and President Abolhassan Bani-Sadr, friction that could further complicate efforts to free the American hostages.

Monday was the end of the Islamic holy month of Ramadan, a traditional Moslem day of mercy, and U.S. officials had held a faint hope that the Iranians might announce clemency and freedom for the hostages.

But although the official Iranian news media reported that 460 convicted drug offenders had been freed, no mention was made of the Americans, who were in their 282nd day of captivity.

Iranian revolutionary leader Ayatollah Ruhollah Khomeini has said the hostages' fate must be decided by the parliament, or Majlis. Other officials said the issue could not be taken up until after a new Iranian prime minister and cabinet were installed. With the approval of Rajaie's nomination Monday, however, there was still no date indicated for the hostage debate.

The Iranian news agency Pars said 153 Majlis deputies voted in favor of Rajaie's appointment, 24 were opposed and 19 abstained. It said the 47-year-old revolutionary, who had been acting education minister, "therefore received a majority vote and will now be able to go ahead and form a cabinet."

Rajaie told reporters later Monday he would name his cabinet ministers within 10 days, as required by the Iranian constitution, Pars reported. The next Majlis session is scheduled for Saturday.

Bani-Sadr was in effect forced to nominate Rajaie by the Islamic Republican party, the clergy-dominated party that controls the Majlis.

Fun-thing all over

The Summer Fun-thing contest wound up Sunday. Entries are being judged this week and are due in the *Colonist* office no later than Thursday. Winners will be announced in the *Sunday Colonist*.

Bennett suing Stupich for libel in newsletter

VANCOUVER (UPC) — Premier Bennett filed suit Monday in B.C. Supreme Court against David Stupich (NDP-Nanaimo) for libel.

Bennett claims in a writ that the MLA's constituency newsletter of July 30—also published in the Nanaimo *Daily Free Press*, the Nanaimo *Times* and the Ladysmith *Chronicle*—was false and malicious.

The newsletter referred to a comment by Bennett to reporters—which he said was made in jest—that the government was replacing former evening sittings of the Legislature with morning sittings because MLAs didn't take Scotch on their corn flakes.

There was a reference to Bennett himself in the newsletter.

In his statement of claim, the Social Credit premier said he had been "seriously injured in his character, credit and reputation and has been brought into public disapproval."

The premier is claiming general, punitive and special damages. Stupich had apologized for the newsletter.

Gas kills Cambodians

BANGKOK, Thailand (UPI) — Vietnamese forces using "a new type of poisonous gas" killed at least 82 people in one Cambodian province, the clandestine radio of the ousted Khmer Rouge said Monday.

The report, monitored in Bangkok, said 45 children were among the 82 dead.

The report did not name the type of lethal gas the Vietnamese occupation forces allegedly fired into population centres with mortar shells.

INSIDE

Allen deals Texas a parting blow —Page 3

Baseball legend visits Victoria —Page 10

Indians handle windfall quietly —Page 18

Bridge	16
Business	8,9
Classified	23-31
Comics	22
Crossword	19
Editorials	4
King Fisherman	33
Letters	5
Living	16
Marine Calendar	33
Medical	16
Names in the News	2
Provincial Court	18
Sports	11-14

Thousands die for adultery in Arab lands

GENEVA (Reuter) — An international children's aid organization said Monday that professional assassins were being hired in Arab countries to kill women accused of adultery or of having contacts with men outside their marriage.

Sentinelles, part of the Swiss-based children's aid movement Terre des Hommes, said thousands of young women and girls were murdered in Arab countries for adultery. It called on the United Nations to intervene.

THE ORGANIZATION distributed at a meeting of a UN working group on slavery a report listing about 20 cases under the title "Dead Princesses."

An organization official said this was a reference to a young princess of the Saudi Royal family executed for admitting she had a lover.

The official told the UN meeting that the organization had reports of women being Murdered by their families or assassins in Egypt, Iraq, Jordan, Israeli-occupied Arab territories, Saudi Arabia and Syria.

"It is not a religious practice," the official told the group at the opening of a five-day UN session. "Moslems and Christians both carry out this practice. It is a very old social custom. Rape is also a sentence of death for the victim."

THE MURDERED girls were sometimes only 13, she said. One mother committed suicide after being forced by social pressure to poison her child, she added.

An Egyptian girl of 16 had been thrown from a balcony by her brother and parents for having too close contact with a male school friend, she said. The girl survived the fall but died later and an autopsy showed she had been poisoned.

The official urged governments to introduce stricter punishments, encourage respect for human life and to open their frontiers to women seeking refuge from assassins.

Empire expands with the service

This is a letter of protest against the tone and content of Gorde Hunter's column in the *Colonist* July 31. In it Mr. Hunter refers to Nancy Brown's series of articles on the Capital Region District. While to my mind leaning too far to the negative side in her presentation, Nancy did at least portray some of the formidable problems faced by the CRD and also, however grudgingly, admit to some positive achievements by that body.

Mr. Hunter, however, merely lifts from the article figures comparing statistics of the early CRD with those of today, without also giving any of the explanatory context that is essential for any objective comparison of the two sets of figures. He prefers instead to blame the expansion on "the voracious appetites of non-elected, but nevertheless powerful civil servants, the mandarins who spend and spend, and who build ever bigger empires."

It would have been far less insulting to my intelligence had he mentioned the tremendous range of services that the CRD has, sometimes by choice, sometimes by necessity, had to assume. For instance, when the region took over community health the number of employees more than doubled. These were not new wage earners adding to the tax load of the suffering citizen but people that were merely transferred to the region for bookkeeping and administrative reasons.

A similar dramatic increase comes with the acquisition of transit as a regional responsibility. The list goes on but the point is clear: the number of CRD employees is increasing because of the fact that the region is providing more services to more people.

The salary of Dennis Young ($52,596) is mentioned. If this were to be objectively compared with the wages paid to those with similar qualifications and responsibilities it would appear that Mr. Young is in no way overpaid.

To sum up, in my eyes Mr. Hunter's credibility would be immeasurably improved if he were to do a little real investigative reporting and come up with the facts on just one regional employee who is there just to swell some imaginary mandarin's empire and is not giving an honest day's work for a day's pay. Just one now, surely that can't be too hard, for if we are to believe the import of the column the place must be crawling with 'em.

CHARLES D. JACKSON,
50 View Royal Ave.,
Victoria.

Punch

"We want her to read as quickly as possible—but selectively."

End to bureaucracy

The series of articles published in the *Colonist* dealing with the Capital Region District, its several inept decisions and the high cost to the property taxpayer do, in my opinion, fully vindicate my own complaint as outlined in letters to the press on this matter.

The $26-million budget and a reported staff of 700, an empire foisted on the population of Greater Victoria, without reference to it, are in my view unacceptable, and I hope property taxpayers will rise in their wrath.

As in many instances the force of public opinion is something to be reckoned with. May I appeal to property owners to deluge the provincial minister responsible for municipal affairs and the CRD, the Hon. William Vander Zalm, with letters demanding an end to this deplorable and unnecessary bureaucracy.

A.G.F. SUTTON,
2789 Musgrave St.
Victoria.

Allan Fotheringham

Never the twain shall meet

OTTAWA — *Golliwogs, Dr. Fotheringham, it's certainly nice to bump into you. You aren't seen around Ottawa these days.*

Only when I need fresh money. What's bothering you today?

Mainly the heat, actually. But I was intrigued by something Joe Clark said out in Alberta to your man Dan Turner this week.

Joe still in politics? I hadn't noticed. However, what was the deathless quote this time?

Well, he said he feared that if things didn't get better Energy Minister Marc Lalonde might need increased security when he ventured into the west. That true?

To tell the truth, I thought the only man in need of increased security was Joe Clark whenever he walked into any gathering of Ontario Tories. He needs a gunboat just to get near Bill Davis.

So it's not true that Lalonde may need six men carrying violin cases whenever he drops into the lobby of the Empress Hotel for crumpets?

The only thing that will damage Lalonde's nerve is the afternoon tea music. Lalonde's family has farmed for seven generations on an island in the St. Lawrence and he knows how to use a pitchfork. He'll come armed if necessary.

Do you think the opposite is true? Will Peter Lougheed be in mortal fear of his life if an oil agreement isn't reached and he ventures into the chi-chi salons of Toronto in search of a new sapphire for his belt buckle?

The most dangerous weapon a resident of Central Canada can muster is a press release. It's been so long since residents of the effete east bore arms that they're as passive as a pack of Gandhi supporters. The Litchenstein navy could knock them off.

You don't have much respect for people who live in Ontario, do you?

Not so. Nothing but the greatest awe and respect. Any province that has cleverly been able to build a vast industrial base on the raw materials of the west must be admired.

Isn't that the way Canada was built?

Of course. A great system, Ontario building the tractors that have to be shipped all the way to the Prairies under high tariffs so the farmers can cut their wheat.

Anything wrong with that?

How could there be. It's kept Ontario fabulously rich for decades and kept the Prairies poor. That's the natural order of things. God in Her Wisdom undoubtedly meant it that way.

But Ontario doesn't seem to be in very good shape these days?

No, suffering a bit around the tariffs and with a bad case of the heaves in the auto industry.

Why is that?

All the symptoms of a branch enconomy. Ontario, being basically a less colorful imitation of the United States, doesn't really have a car industry. What it has is an industry following orders from the U.S. Since the bosses in Detroit are clearly blind and neither can they read, they failed to notice what the rest of the world car industry has been doing for years. They woke up one day to discover to their complete surprise that they were still churning out dinosaurs on the assembly line.

Have they learned their lesson?

Yeah, but it's a little late. Bill Davis is so upset he's lashing out at imports of the Russian-built Lada, saying it endangers the jobs of Ontario auto workers.

But what about the Japanese imports?

He hasn't seen them or read about them yet. There are a lot of similarities between Detroit and Toronto.

Why is Mr. Davis worried?

Because his Tories are in a minority position in government and if all those auto workers in Oshawa and Windsor keep hitting the breadlines, he's going to be in deep trouble.

So?

So he bashes out at the Lada, which no-one has ever heard of.

Is that statesmanlike?

No, it's politics.

Thanks a lot, Dr. Foth, I'll miss you.

Don't think about it.

Colonist-FP Service

Minorities on destructive path

Fierce minority resistance to city hall albeit in the name of the whole community, over specific developments has always been common. The controversies have not always been earth-shattering, yet open warfare has seemingly been declared on city council.

There now seems to be a more bitter tone prevailing that tends to drive aldermen and responsible citizens up the wall as never before. There is no doubt that it arises from the involvement of certain community "activist" associations in partisan politics. It follows that here in Victoria, the momentum to create an opposition to everything, in this case to the new conference and trade centre, came from very small local groups and local politicians who appeared pressured by vocal minorities among their constituents.

Every tactic has been used including attacks on the integrity of Mayor Tindall and some aldermen, abusive telephone calls, printed propaganda and personal insults.

Why and where do they come from?

It is my impression the seeds were sown when community groups were encouraged to provide input. Too quickly they began to usurp the function of professional planners at city hall and became dominated by a few ambitious professional objectors.

It is a gross miscarriage of elected responsibility when an official bows to every pressure like a reed in the wind. Victoria council deserves every applause in that it stood firm and strong to encourage the construction of our new conference centre. It realized fully that the noisy ginger group did not represent anyone excepting themselves.

DR. A. H. LANE,
1830 Oak Bay Ave.,
Victoria.

French forests reflect honesty

This is written from a cottage high in the French Vosges mountains overlooking forested foothills that spread out into the Plain of Alsace to the Rhine and rise again in the Black Forest of Germany. When the weather is clear I can see the town of Mulhouse, and beyond Basle in Switzerland.

But what interests me are the forests of this region which I know well for having spent my adolescence hunting and roaming with foresters in the northern reaches of these mountains. It is here that I came in contact with the true scope of forestry in its broadest forms, of not just intensive timber management, but foresters managing the tributary resources of wildlife and fisheries and being concerned for maintaining adequate forest supplies and tree-cover around the many small villages nestled in these valleys.

Before leaving B.C. at the age of 10, I had witnessed the distructive results of logging on Vancouver Island, and I suppose that the contrast with what I found here induced me to take up forestry as a profession.

And now, many decades later I have had ample opportunity to compare how these forests are being cut and renewed, while at home in B.C. we are busily using them up without "adequate" management and replacement. It is not just clear-cut-and-reforest that constitutes good forest management, because the next crop will only be mature in 100 years or so—and that is precisely why the latest reports indicate we are running out of timber in a matter of decades in B.C.

Here, they clear-cut some timber in patches, but they also selectively log in one form or another whole forest areas so as to ensure a continuous tree cover either for the protection of steep slopes or simply because it is the best way to get the maximum value from the forest. But by "maximum value," here they put the economic and physical interests of the communities and the region ahead of the profitability to the logging companies. And this is the great difference with our forest policy in B.C.

Last winter in Victoria, foresters gave 15 lectures on various forestry topics. Yet one talk dealt with the basic principles of intensive forest management as taught professionally and as practised and discussed here. Yet this is exactly the real type of conservation and environment protection the public is demanding.

D. M. TREW,
France.
Home address:
1240 Newport Ave.,
Victoria.

The *Colonist* welcomes letters from readers. Please limit them to 200 words, sign them, include your address and a phone number where you can be reached during the day. Letters may be edited. Name and address of writers will be published with letters used.

Capital Talk: *By DOUG SMALL*

Forget turkey, he's politician

OTTAWA — When he decided to quit politics to become head of the Ontario Workmen's Compensation Board shortly after retaking his Hamilton West seat in the February election, Tory MP Lincoln Alexander came in for some criticism.

Characteristically, the former labor minister deflected it with one of those good-natured, hyperbolic lines he came to be known for on Parliament Hill.

"It doesn't matter to me if they call me the biggest turkey that ever breathed God's air," said he.

"I'm a politician."

He was indeed, and a good one, and whatever else might be said of him, he'll be a hard act to follow.

Still, followed he'll be, this Sept. 8, after the first byelection of the new Parliament.

Who is after Alexander's old job?

To begin with, two candidates he defeated in the past.

Liberals have nominated Stan Hudecki, a popular 64-year-old doctor and father of nine who has developed something of a warm relationship with Pierre Trudeau. He came within 520 votes of Alexander last February.

New Democrats have given the nod to librarian Miriam Simpson, 38, mother of one, a candidate who trailed Alexander by 6,183 votes in the last election.

Finally, Tories have opted for newcomer Jacqueline Ibester, a 55-year-old widow with three children who works as a project officer for the employment and immigration department.

Trudeau's current majority in the 282-seat Commons being what it is, the outcome of the byelection will have no particular effect on the house.

At the same time, the contest does give the three major parties their first post-election chance to test their relative popularity, and all are after a win for reasons of internal morale, if nothing else.

With the exception of a five-year period in the 1960s, Tories have held the riding since 1953 (it was Ellen Fairclough's old seat). This time round, however, early odds favor Liberal Hudecki over his two women opponents.

He can't help but win if Hamilton West voters take literally the campaign slogan he is said to be toying with.

You guessed it: "Let the best man win."

WITH THE EXCEPTION of some corridor talk about the byelection by stray aides and MPs, Parliament Hill is virtually devoid of politics—and politicians —these days. This week, the place has been taken over by thousands of square dancers in town for a dance convention.

One, Florence McKinnon of Waskada, Man., explained her love for square dancing this way: "There's no drinking or messing around. Just a lot of people having a good time."

Which may be more than can be said for those who normally inhabit the Hill, although they would probably say they have a good time.

THERE ARE, OF COURSE, two sides to most things. Here's an example.

Suzanne Perry, the attractive press aide to Pierre Trudeau who leaves this month to take up a career in television, has gained a certain notoriety for her various appearances in photographs with the prime minister.

This, some suggest, has helped her 60-year-old boss, giving him an added air of dash.

It has also, others suggest, added to her own appeal to those at the Global television network who see her as a news-hour ratings booster.

In a personal way, however, it has hurt her.

The photographs (and resulting unverified suggestions of a romantic link between she and Trudeau) brought the usual crazies out of the woodwork and into the telephone booths. There, in their obscene, cowardly and malicious way, they called Perry to denounce her, Trudeau, all their works and their kin.

Perry was forced to have her telephone system rearranged in a way that prevented anonymous intrusions, but still allowed her to take the many calls necessary in her work.

Life in the public eye has its bright side. It also has its black.

THOUGHTS OF THE two-sided nature of life bring to mind this little classic, apparently again making the rounds in the Soviet Union.

"What is the difference between capitalism and Communism?"

Answer: "Capitalism is the exploitation of man by man, and Communism is the opposite."

BUREAUCRACY HAS LONG been a perennial source of jokes and telling ancedotes among the Soviet citizenry.

For those of us who may be inclined to feel smug about our own, less stifling variety, this comment, made more in sorrow than in anger, by American Eagle Sarmont, the hang glider pilot whose dream to fly the Atlantic was thwarted by Transport Minister Jean-Luc Pepin: "The world is too civilized when bureaucrats can do something like this."

Colonist-FP Service

Region district demise lose to whom?

Capital Region District chairman J.M. Campbell takes exception to Nancy Brown's series of articles on the shortcomings of his administration.

Unfortunately his letter to the *Colonist* in rebuttal cites no specific matters wherein Ms. Brown's information is not in accordance with the facts.

Does Mr. Campbell object to Ms. Brown's statement that the Capital Region District administration has grown from one part-timer 15 years ago to a staff of more than 700 today and that there is constant pressure to add to the number of bureaucrats and outside consultants?

Taxpayers would be interested in knowing what was the original budget of the Capital Region District when appointed in 1966, and what is the budget for the year 1980. They would also like to know what are projected annual expenditures to end in 1895.

In return for the immense outlay of public funds what benefits will accrue to the residents of the district? If the Capital Region District were abolished would the lives of any people be adversely affected?

F. E. WRIGHT,
1830 Fern St.,
Victoria.

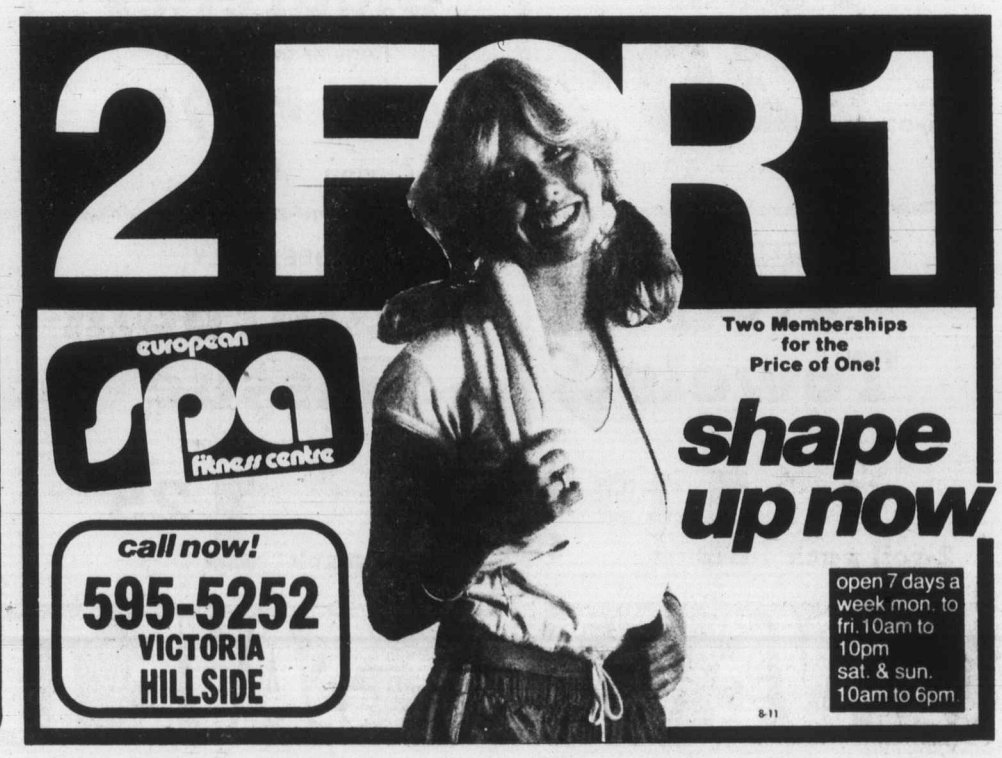

MARKET REPORT

Closing quotations for Monday, Aug. 11, 1980

Toronto trading

TORONTO (CP) — The Toronto stock market extended its broad-based advance for the fourth consecutive session on Monday, bouyed by a strong market in New York.

Golds and communications and media declined. The golds group had its sixth-worst drop on record, falling 203.04 points to 4712.63 in line with the weakening price of gold bullion on world markets.

Analysts said trading in the shares of heavily-weighted Canadian Pacific Ltd. was mostly responsible for the transportation group's advance.

BOX SCORE

	Mon.	Fri.
Issues traded	724	702
Advances	261	306
Declines	237	172
Unchanged	226	224

ACTIVE STOCKS

Stock	Sales	High	Low	Close	Ch'ge
Inco Ltd	199966	$28⅝	26⅝	28½	+1⅞
Bow Vally	138440	$25⅞	25⅛	25⅞	+⅝
Gulf Can	128355	$33⅛	32¼	32⅞	+⅝
Noranda	104195	$28⅛	27⅞	28⅛	+¼
Stelco A	97318	$38½	37½	38½	+1
Mines and oils					
QMG Hldg	530500	$6½	6	6½	
Sunburst	324832	116	97	108	+15
N Senator	190400	153	142	145	−8
Nickel Rm	175900	57	48	57	+9
C Nat Res	61800	$22⅛	21⅝	22	+1
Mtn States	60010	$11½	10½	11⅜	+¾
TrCan Res	38450	$6¼	6	6	

TSE 300 INDEX

	Close	Ch'ge	High	Low
TSE 300	2246.76	+21.37	2246.39	1702.51
Minerals	2217.01	+37.53	2484.00	1634.87
Fina'l	1440.87	+8.56	1440.87	1073.19
Oil, Gas	4924.97	+48.36	5155.88	3557.04
Industry	1408.32	+17.38	1408.94	1121.53
Utilities	1566.86	+7.75	1598.67	1320.82
Consum	1953.01	+13.47	1953.54	1476.21
Merch	1422.54	+2.57	1422.54	1203.12
Forest	1876.21	+29.98	1919.58	1470.31
Transp't	2999.86	+106.89	3193.20	2365.01
Pipeline	2331.13	+30.06	2341.22	1806.10
Manage	2451.97	+21.55	2451.97	1861.26
Comm.	1964.82	−6.00	1970.82	1458.68
Golds	4712.63	−203.04	5025.91	2553.68
Building	6017.45	+74.84	6085.47	3732.58

Up 12, down 2. Volume 7.13 million (7.63 million). Value $109.43 million ($126.66 million.)

Distributed by CP
Toronto Stock Exchange-Aug. 11

Complete tabulation of Monday transactions. Quotations in cents unless marked $. z—Odd lot, xd—Ex-dividend, xr—Ex-rights, xw—Ex-warrants. Net change is from previous board-lot closing sale.

Stock	Sales	High	Low	Close	Net Ch'ge
A and B					
A.G.F.M	300	$6	6	6	
Abti Prce	22202	$22⅝	20½	20⅞	+⅛
Abitibi 7½p	100	$41	41	41	
Abitibi 10	359	$50½	50½	50½	−1
AckInd 2p	z10	$14¼	14¼	14¼	
Adanac M	800	365	365	365	
Afton Min	1300	$35½	34½	34½	−1
Agnico E	27089	$15¼	13¾	13¾	−1
Agra Ind A	450	$5⅞	5¾	5⅞	+⅛
Akaitcho	12900	210	205	205	+5
Albany	13700	254	246	250	
Alt Energy	23230	$24⅛	23¾	24	+¼
Alta Gas A	34218	$34⅞	34	34⅞	+⅞
Alta G C p	600	$64¾	64½	64½	−¼
Alta G F	1020	$25½	25¼	25¼	−¼
Alta G 9.76	792	$25¾	25¾	25¾	
Alta G 7.60	400	$20¾	20¾	20¾	−½
Alta G 6⅛	2225	$48	47¼	48	+¾
Alta G 6½	14600	$30⅜	29¾	30⅜	+⅝
Alcan	45381	$41	39¾	40¼	+¼
Algo Cent	150	$25¾	25¾	25¾	−¼
Algoma St	15883	$40½	38½	40½	+1½
AStel p	1500	$25	25	25	
Alum 3rd p	800	$24½	24¼	24½	
Am Larder	27500	80	76	80	+2
Am Eagle	13325	$6	5½	6	+½
Am Leduc	2650	91	90	90	+2
Andres W A	1360	$10¼	10¼	10¼	+⅛
Andres W B	z50	$10⅝	10⅝	10⅝	
Ang Am 6½	150	$63	63	63	−1½
Ang CT 290	100	$31	31	31	+1
Ang D Gld	575	410	390	390	−20
Ang U Dev	200	310	310	310	−5
Aquitaine	3071	$65	64¾	65	+½
Arbor C	625	360	350	350	−10
Argosy	2000	57	57	57	
Argus	100	$17	17	17	
Args 250 p	150	$24¼	24¼	24¼	−¼
Args 260 p	100	$25⅜	25⅜	25⅜	−⅛
Argus C pr	800	$6	6	6	
Asamera	18915	$24⅛	21⅞	22⅛	−⅛
Asbestos	3000	$35	34⅞	34⅞	−¼
Asoc Porc	8300	425	375	375	−20
Astral	1150	300	300	300	
Atco A	27095	$27¼	26¾	27	−¼
Atl C Cop	z142	95	95	95	
Atlas Yk	500	82	82	82	+3
Ato Hard A	2200	$10⅞	10⅛	10⅞	+¾
BBC M p	300	$24	24	24	
BC Sugar A	1900	$40½	39	40	+1½
BP Can	3838	$44⅞	44½	44¾	+¼
Bachelor	20800	$5½	485	485	−65
Bakertalc	3159	114	114	114	−1
Banister C	2300	$21⅛	21	21	
Bank BC	2665	$35½	35¼	35½	+¼
Bank Mtl	86523	$30⅜	29¾	30¼	+¼
Bank N S	13478	$34⅞	33⅜	34⅞	+1⅛
Bankeno	5500	$8⅜	8	8	−⅛
Barbecon	100	$19	19	19	
Bary Expl	3700	172	170	172	+2
Basic Res	20253	$16⅜	15	16⅛	+1⅜
Bathrst p	200	$11½	11½	11½	
Becker B p	z25	$9	9	9	
Bell Canad	55445	$19⅞	19⅝	19⅞	+⅛
Bell A pr	z4	$57½	57½	57½	
Bell C pr	200	$26¾	26¾	26¾	−¼
Bell D pr	400	$58½	58½	58½	
Bell 2.28	1150	$29¾	29½	29¾	
Bell 1.80	300	$19⅞	19⅞	19⅞	−⅛
Bell 1.96	800	$23¾	23½	23¾	+½
Bell 2.05	15360	$23¼	23	23¼	+¼
Bighart O G	6000	$8⅜	8⅛	8¼	−⅜
Biltmo A p	150	$5½	5½	5½	+⅜
Black Phot	z60	$15¼	15¼	15¼	
Blakwod A	200	475	475	475	−25
Bombr	900	$15¼	15¼	15¼	−⅛
Bonza O	5945	$11⅜	11	11	−⅛
Bonanza W	700	$5⅛	5	5⅛	+⅛
Bow Val	138440	$25⅞	25⅛	25⅞	+⅝
Bow Vly 7	6330	$90	89¾	90	+1
Bralor Res	9110	$14⅜	14⅛	14⅜	+⅜
Bramalea	200	$10¼	10¼	10¼	−¾
Brascan A	13545	$29⅛	28¾	29	
Brscn 8½	500	$24½	24½	24½	
Brenda M	7300	$37	36⅞	37	+¼
Brinco	19589	$8½	8⅛	8½	+⅜
Brinco p	731	$5⅝	5⅝	5⅝	+⅛
BCFP	33659	$17	16½	16¾	+¼
BCRIC	56795	$7	6¾	6⅞	+⅛
BC Phone	2860	$17¼	17	17	−⅛
BCPh 5¾ p	z15	$60½	60½	60½	
BCPh 6.80	200	$18½	18½	18½	
BCP 7.04 p	275	$19	18¾	18¾	−¼
BCP 10.16 p	143	$25¼	25¼	25¼	−½
Broul Reef	5900	188	180	182	+2
Brunswk	9653	$15½	14⅝	15¼	+½
Budd Can	1000	$7½	7⅛	7½	+⅜
C					
CAE	310	$22	21¾	21¾	−½
CCL Ind	2300	$6½	6¼	6½	+¼
CIL	172	$27⅞	27⅞	27⅞	−⅜
CME Res	2279	310	310	310	+5
Cad Fry	6952	$25⅛	24¾	24¾	−¼
Cad Fry A	z66	$8⅛	8⅛	8⅛	
Cal Pow A	31632	$19½	19¼	19⅜	+⅛
Cal P 4½ p	z15	$54½	54½	54½	
Cal P 5 p	z20	$61	61	61	
Cal P 7 p	255	$85	85	85	
Cal P 10 p	10	$103¼	103¼	103¼	+3¼
Cal P 9.75	95	$100	100	100	
Cal P 2.36	1080	$26½	26½	26½	
Calvert	2500	300	300	300	+5
Camp RL	24539	$67½	59½	59¾	−3¼
Can Cem	2469	$13¼	13⅛	13⅛	−⅛
CCem 2 p	6500	$15	14¾	14¾	−⅛
CDC	7376	$13½	13	13½	+⅜
CDC pr B	945	$148	145	148	+3
C Nor West	10190	$27⅞	26	26⅞	−⅜
CanP Ent	40441	$25⅜	24¾	25⅜	+⅝
Can Perm	2000	$18¾	18⅝	18¾	+⅛
CS Pete	1650	$16¾	16⅜	16⅜	−⅜
Can Trust	310	$26½	26½	26½	−⅜
CTr w	300	$8½	8½	8½	
C Tung	150	$32	32	32	+½
Cdn Arrow	5920	180	170	180	
CCablesy A	20700	$9¾	9⅝	9¾	+⅛
CCablesy B	22618	$9⅝	9½	9⅝	
Cdn Cel	104	$14	14	14	−⅜
CC Man X	1000	$11¼	11¼	11¼	
CC Man Y	900	$11⅛	11⅛	11⅛	+⅛
C Curtis	3500	90	90	90	+3
C Formst	775	$14⅛	14	14	+½
CGE	z50	$29	29	29	
CG Invest	260	$23	23	23	+⅛
Cl Bk Com	67960	$27	26¼	27	+½
C Lencour	18900	128	122	126	+8
C Manoir	900	$5½	5½	5½	
C Marconi	1700	$20⅞	20¾	20¾	−¼
CNat R	61800	$22⅛	21⅝	22	+1
C Nat 8.50	1500	$47½	45½	47½	+1⅝
C Ocdental	5020	$14¾	14½	14½	−⅜
C Ocdntl p	400	$26	25½	26	+¾
CP Ltd	56905	$44⅝	43⅝	44⅝	+1⅝
CPL A p	500	$8½	8½	8½	−⅛
CPL 4 p	z10	$6	6	6	
C Reserve	800	$23	22¾	23	−¼
Cdn Tire	z25	$25½	25½	25½	
Cdn Tire A	51753	$29½	28¾	29⅛	+⅜
C Uilties	2300	$22⅜	22¼	22½	+½
C Util 5 pr	z120	$52	51¾	52	
CUtil 6 pr	z50	$61	61	61	
CU 10¼	470	$25½	25¼	25½	+½
C Util 9.24	400	$24¼	24	24¼	+¼
CUtil 2nd	500	$27	26¾	26¾	
CWN G 4 pr	200	$8⅝	8⅝	8⅝	
Canbra	1000	$7	7	7	
Candel Oil	10660	$34	33	33	
Canray	5000	298	290	295	−5
Canron A	2575	$18¼	18	18	−½
Cara	1400	$8⅜	8⅛	8¼	−⅛
Cara A	500	$7¼	7⅛	7⅛	−⅛
Carl OK	6255	$9¾	9⅝	9¾	+⅛
Carl A p	1200	$23¼	23	23	−½
Carl B p	100	$28	28	28	+½
Carma A	8450	$25	24	25	+1
Carma 8.75	2000	$18½	18½	18½	+⅜
Carolin M	5200	$18	17½	17⅞	−⅝
Cassiar	900	$14⅜	14¼	14⅜	+⅛
Celanese	31164	$7½	7	7½	+⅝
Ctl Est A	525	$11½	11½	11½	−¼
Ctl Fund A	100	$6	6	6	
Cent Pat	8030	455	440	455	+20
Chnclr	8050	$5¼	5⅛	5¼	+¼
Charter Ol	2100	300	290	290	−10
Cherokee	3900	$12⅝	11¾	12	−⅜
Chib Kay	8500	42	40	42	+2
Chieftan D	2238	$23½	23	23	−½
Chrysler	29020	$10⅝	10⅜	10½	−⅛
Coin Lake	19000	94	89	89	−6
Color Y W	500	475	475	475	
Cmplx	2100	300	300	300	
Cominco	8113	$62¾	58¾	62¾	+1
Cominco A	1000	$23¼	23¼	23¼	
Comrcl O G	4400	360	355	355	
Comtech	200	310	310	310	
Conduit A	100	405	405	405	−50
Coniagas	5200	250	215	215	−45
Con Bath A	12938	$17½	17¼	17¼	−¼
Con Bath B	128	$17	17	17	−⅝
Con Bath p	1200	$15¾	15½	15¾	+¼
Con Fardy	2807	280	275	280	
C Durham	13750	265	255	255	−6
C Marben	5620	215	188	195	−30
C Morisn	615	395	390	390	−5
Cons Prof	1200	200	196	196	−4
C Rambler	100	480	480	480	−15
C Rexspar	4240	60	60	60	
Consoltex	400	$7⅛	7⅛	7⅛	−⅛
Con Distrb	13700	$10	9¾	9⅞	+⅛
Control F	1450	340	335	335	+20
Conventrs	3500	$18	17¾	18	
Conwest A	2680	$6	5½	5⅞	+⅜
Conwest B	3010	$5	470	5	+¼
Cooper C	400	$5½	5½	5½	
Cop Fields	550	$18½	18¼	18½	+¼
Corby vt	600	$19	19	19	
Corp Food	100	$32	32	32	+2
C Falcon C	15135	$12¾	12½	12⅝	
Coseka R	20150	$20¼	20	20¼	−¼
Costain Ltd	300	$9½	9¼	9½	
Courvan	2000	180	170	180	
Craigmt	900	$6⅛	6	6	
Crain R L	2200	$12¾	12¼	12¾	+¼
Crestbrk	100	$24⅜	24⅜	24⅜	−⅛
Crwn Life	588	$77⅝	75¼	77⅝	−⅝
Crown 8¾	100	$18¾	18¾	18¾	−⅛
C Zelrba A	250	$24	24	24	
Crush Intl	2300	$13⅝	13¼	13¼	−⅜
Cuvier M	5600	90	87	87	−3
Cyprus	21650	$22¼	21½	22¼	+¼
Czar Res	5750	$17⅛	16¾	17	−⅛
D to G					
DRG Ltd A	800	$7¼	7	7¼	−⅛
Dalco Pet	12540	$9	8¾	9	+¼
Dalmys	105	$7	7	7	
Dalmy C	100	$7	7	7	−½
Daon Dev	26800	$10¼	10	10¼	+⅛
Daon A	500	$6¾	6¾	6¾	−¼
Daon 8⅝ p	1000	$8¼	8¼	8¼	+¼
Daon 9½ p	500	$8⅞	8⅞	8⅞	
Dejour Mn	72650	157	151	151	−5
D Eldona	7200	219	215	219	+4
Delhi Pac	7500	88	83	86	−1
Denison	28665	$55½	54½	55¼	−¼
Dicknsn	21280	$17⅞	17½	17⅞	−¾
Digtech	4559	$10¼	9⅞	10¼	+¼
Discovry	8292	216	204	207	−9
Doman I	8950	$11¼	10⅝	11	+½
Dome Mine	6257	$128	124½	125	−5
Dome Pete	30244	$87¼	85¼	86⅝	+⅝
DPete A p	700	$22⅞	20⅞	20¾	
DPete B p	1233	$20⅝	20½	20½	−¼
D Bridge	3950	$19	18⅞	19	
D Citrs A	z50	425	425	425	
D Dairies	100	$22½	22½	22½	−½
DExplor	10600	86	83	84	−5
Dofasco A	25576	$41¼	39⅞	41	+1¼
Dom Store	2000	$19⅞	19½	19⅝	−⅛
D Textie	2650	$15	14¾	14¾	−¼
Domtar	3180	$26	25⅛	26	+⅞
Domtar pr	250	$11	10⅝	11	+¼
Dr Mc C A	2000	$11¼	10⅞	11	−¼
Dunde Pal	6200	130	112	115	−5
Dunraie	19400	200	190	190	−8
Du Pont A	6029	$27¼	26	27¼	+1¼
Dustbane	300	$8⅛	8⅛	8⅛	
Dylex Ltd	z2	$11⅛	11⅛	11⅛	
Dynamar	5711	$5½	5⅛	5½	+⅜
E-L Fin	200	$12	12	12	
Est Mlrtic	13690	450	420	425	−15
East Sul	1450	330	325	330	
Estn Prov	100	$12	12	12	
Econ Inv	z10	$27¾	27¾	27¾	
Ego Res	37920	233	220	225	−5
Ego r	540000	5½	3	4	
Elhom	1200	$8	7⅞	8	
Elks Stors	2200	$5	450	450	−50
Emco	1000	$13¼	13	13	−¼
EquiTrust	z16	$6⅛	6⅛	6⅛	
Extndcar	4008	$9⅛	9⅛	9⅛	−¼
Extd A	5133	$9⅜	9¼	9¼	−¼
Flbrg Nik	26515	$135	133½	135	+2
Fed Ind A	615	$7⅞	7⅞	7⅞	
Fed Pion	100	$36	36	36	+¾
Fidelity Tr	z50	410	400	410	
Fidelty Tr p	150	$15	15	15	
Firan Gndl	1100	61	61	61	+6
Fireco SA	16900	350	285	350	+120
F Calgary	3100	289	285	289	+9
F City wt2	400	$9	8⅝	9	+¼
F Cty Tr A	700	$10¾	10¾	10¾	
F Mar	5384	240	230	240	+5
Foodex p	200	$6½	6⅜	6½	+⅛
Ford Cnda	199	$51	51	51	+¼
F Sea A pr	100	$7½	7½	7½	
Francana	4059	$18⅜	18⅛	18⅜	+⅜
G M Res	6800	$6¾	6⅜	6⅜	−⅛
Galtaco	300	450	450	450	
Galveston	200	250	250	250	−10
Gaz Metr	996	$6⅝	6⅝	6⅝	+⅛
Gaz 5.40 p	100	$54½	54½	54½	+½
Gen Baker	1600	$12¼	12	12¼	+⅛
G Distrb A	700	$10¼	10½	10⅛	
G Distrb w	1200	475	460	460	−10
GMC	390	$62¼	61⅝	61⅝	−⅝
Genstar L	12334	$38	37¼	37⅝	+⅜
Gnstar 2.35	2150	$38⅜	37½	38⅜	+⅞
Giant Yk	1900	$25	23⅝	23⅝	−1⅝
Gibraltar	30795	$15½	15⅛	15⅜	+⅛
Gfbe Rlty p	300	$21¼	21	21	
Goldale A	2500	$6⅞	6⅝	6⅝	−¼
Goldund M	22131	320	310	315	
Goodyear p	z1	$33	33	33	
Graft G	660	$14½	14¼	14¼	+⅛
Graft G A	875	$15½	15	15	
Graft G p	z80	$30⅛	30⅛	30⅛	
Grandma	2400	265	260	265	
Granduc	1800	335	320	335	+15
G L Nickl	1600	156	145	145	−11
GL Forest	3225	$55	54½	55	+½
GN Fin	3300	$5⅜	5⅛	5⅛	−⅛
Gt W Life	10	$165	165	165	
Gt West S	1000	410	410	410	+10
G Goose	z10	$7	7	7	
G Goose 9¾	1500	$9¾	9¾	9¾	−½
Greyhnd C	400	200	200	200	−50
Greyhnd	1004	$18½	18	18½	+¼
Guar Tr p	300	$16¾	16¾	16¾	
Gulf C	128355	$33⅛	32¼	32⅞	+⅝
Gulfstrem	76606	$11¼	10⅞	11	
H to L					
HCI Hldg A	z50	$35⅛	35	35	
HCI Hldg B	150	$34½	34½	34½	
H Group A	1000	455	455	455	
Hardee	600	73	73	73	−2
Hard Crp A	2015	200	200	200	−5
Hard Crp C	4000	200	200	200	
Harlequin	13175	$22½	22	22½	+½
Harris A	350	435	435	435	−5
Harris B	125	415	415	415	−10
Hatleigh A	z60	$5½	5⅜	5⅜	
Hawker	1100	$20	20	20	
Hayes D	465	$8⅜	8¼	8¼	−⅛
Hedway A	20500	$6⅛	5⅞	6⅛	+⅜
Holinger A	100	$59⅝	59⅝	59⅝	
Howdn DH	100	$12	12	12	
H Bay Mng	2105	$30	29½	30	+1
H Bay Co	11152	$25¼	25	25	
HBC pr	879	$19¾	19¾	19¾	
HB Oil Gas	36740	$37¼	36	36¼	−¾
Hu-Pam	4000	90	90	90	
Husky Oil	40055	$18⅜	18	18⅛	−⅛
Husky B pr	z35	$33¼	33¼	33¼	
Husky wt 7	2800	$15¼	15	15¼	−¼
Hydra Ex	11145	90	85	85	−10
IAC	4999	$11	10¾	11	+¼
ITL Ind	900	300	300	300	
ITL Ind pr	100	$20	20	20	+1
IU Intl	15259	$21	20⅝	20¾	−¼
Imasco	3650	$27½	27	27⅛	+¼
Imasco A p	200	325	325	325	+15
Imp Oil A	59350	$43⅛	42⅛	43	+¾
Imp Oil B	250	$42½	42½	42½	−⅜
Inco	199966	$28⅝	26⅝	28½	+1⅞
Inco 7.85	200	$22	22	22	
Indal	2900	$14¾	14⅜	14¾	+½
Inland Gas	5900	$15	14¾	15	
Inter-City	6792	$17⅝	17⅜	17½	
Inter C B p	100	$17¼	17¼	17¼	
Int Drv	200	330	330	330	
IBM	1637	$76	76	76	+½
Int Mogul	4200	$9½	9¼	9½	
Intl Thom	3100	$9¼	9⅛	9¼	
Intpr Pipe	13226	$18½	18¼	18½	
Ipsco	1850	$33½	33⅛	33⅛	+⅛
Inv Grp 5 p	100	$16	16	16	
Iron Bay T	100	$6¾	6¾	6¾	+⅛
Irwin Toy	4000	385	385	385	
Island Tel	300	$14½	14½	14½	
Ivaco	1800	$20¼	20	20¼	+¼
J Q Res	52400	160	150	152	+7
Jannock	1704	$13⅛	13	13	−⅛
Jannock 8	870	$12	11⅞	11⅞	−⅛
Janock wt 2	3300	$7¼	6⅞	7⅛	+⅛
Jorex Ltd	10500	97	93	96	+3
Joutel	6000	138	135	135	−4
Kaiser Re	10058	$32½	31¾	32½	+½
Kam Kotia	7300	$6⅝	6¼	6½	
Kaps Tran	14125	142	140	140	−3
Keeprite	538	$16½	16¼	16½	+¼
Kelsey H	200	$27½	27½	27½	+¼
Kerr Add	8383	$19	18¼	18⅞	+⅞
K Anacon	30900	95	87	95	+9
Labatt A	3317	$24¼	24⅛	24⅛	−⅛
Lab Min	100	$71½	71½	71½	−1½
Lacana	2280	$9⅛	9	9⅛	
Laidlaw A	700	$7⅞	7¾	7⅞	+⅛
Laidlaw B	900	$7¼	7⅛	7¼	
Laidlaw 8	500	$8	8	8	
LOnt Cem	3100	$5⅛	5⅛	5⅛	
L Shore	332	$12	12	12	
Lasitr Km	4400	211	205	205	−15
Laurasia	23400	115	107	108	+4
Lau Fin p	600	$13½	13½	13½	
Lava Cap	24125	$10⅜	10	10¼	+¼
Leigh Inst	2000	$9⅞	9¾	9⅞	+⅛
Leons Frn	500	$13¼	13¼	13¼	+¼
Liberian	500	450	450	450	
LL Lac	5889	$15¾	15¼	15½	−1
Loblaw Co	1373	$6⅛	6	6	−⅛
Lob Co pr	200	$24¾	24¾	24¾	
Lob Ltd Ap	200	$15⅜	15⅛	15⅜	−⅛
Lob Ltd Bp	1100	$16⅜	16	16	−⅜
Lochiel	10050	$8¼	8	8	−⅜
Lochiel A	630	$14	13½	14	+½
Lytton M	2400	86	85	86	+6
M to O					
MDS Helth	500	$13½	13½	13½	+⅛
MICC	300	$11⅛	11⅛	11⅛	−¼
MICC A	100	$23½	23½	23½	
Micc 8 p	200	$27	27	27	+⅜
MSZ Res	2500	250	250	250	+8
MTS Inter	3000	95	95	95	−4
Mclan H A	4300	$17	16½	16½	−½
MB Ltd	21903	$33¾	33	33¾	+¾
Madeline	1400	250	245	245	−5
Madsen	4200	202	199	200	−5
Magna A	3200	$12¼	11⅞	12¼	+¼
Magnason	300	230	225	230	−10
Magnetcs	1000	151	151	151	−4
Mahr p	300	$5⅝	5⅝	5⅝	+⅛
Maistc Wil	17500	$7¾	7¼	7¾	+⅜
Malartic	1200	350	320	340	−30
Man Bar	5100	134	130	130	−4
Maplex M	z132	$10¼	10¼	10¼	
Mrtme El	210	$15	15	15	+½
Maritime	1443	$24	24	24	
Mar T 940	450	$10	10	10	+⅛
Markel F	1000	$5	5	5	−⅛
Mark Spnc	2610	$9	8½	9	+½
Mass Fer	14237	$9⅝	9⅜	9⅝	+¼
Mas F A	2640	$22⅝	22⅛	22¼	
Mas F B	6464	$21⅞	21¾	21⅞	
Matchan	7000	65	63	65	+2
Mc Adam	1500	74	72	72	−2
McGraw H	150	$9	9	9	−¼
Mc Intyre	4320	$86¾	86	86¼	−¾
McLghl 9 p	620	$18	18	18	
McLghl 10 p	200	$11¼	11¼	11¼	−¼
Melcor	1500	$21	20¼	21	+½
Mentor	3200	$7⅞	7	7	−¼
Mercantil	900	$20	19¾	19⅞	+⅛
Merland E	10780	$9⅝	9⅜	9⅝	+⅜
Met Str 67p	z50	$13¼	13¼	13¼	
Mikes Subs	500	140	140	140	+20
Minrl Res	21863	255	245	245	−5
Mitel Corp	11963	$34	33⅜	33⅝	−⅝
Molson A	4450	$33	32¼	32½	−⅜
Molson B	z24	$30⅞	30⅞	30⅞	
Monenco A	100	$12½	12½	12½	+⅛
Mtl Trust	375	$21⅜	21	21¼	+¼
Moore	49793	$35⅞	35⅜	35⅜	−⅛
Mtn States	60010	$11½	10½	11⅜	+¾
Muncpl S L	z25	$5⅛	5⅛	5⅛	
Murphy	9220	$36½	36	36½	+½
N B Cook	200	$6⅛	6⅛	6⅛	+⅛
NBU Mine	3000	345	340	340	−5
Nat Bk Can	16800	$14½	14	14⅛	−⅝
N Hees Ent	100	$8	8	8	−⅛
Nat Pete	5750	355	340	340	−10
Nat Sea A	z50	$12⅝	12⅝	12⅝	
Nat Trust	1000	$26	26	26	
Neomar	5700	435	420	425	−15
NB Tel	1825	$19⅜	19⅛	19¼	−⅛
NB Tel 1.85	156	$19½	19½	19½	
N Kelore	30000	57	55	57	
N Provid D	3100	57	53	53	−4
N Que Ragl	4450	$5⅝	5¼	5¼	−⅛
N Sen	190400	153	142	145	−8
N York Oil	2100	300	295	300	+15
Nfld LP A	440	$26	26	26	
Nfld Tel	277	$11¼	11¼	11¼	
Nfld Te 975	z92	$19½	19½	19½	
Newnor	2000	33	33	33	
N Rim	175900	57	48	57	+9
Nor Acme	29100	169	162	162	−2
Noran	104195	$28⅛	27⅞	28⅛	+¼
Norbaska	14500	77	72	76	+2
Norcen	5859	$35¼	35⅛	35⅛	
Norcn 288	350	$62½	62⅛	62½	−½
Norlex	29000	40	33	40	+8
Normick P	150	$7	7	7	
N Canada	2000	91	91	91	−9
Nor Tel	3074	$40⅝	40¼	40⅜	+⅛
Northgat	5000	$10⅜	10	10⅜	+⅜
Northld	7500	98	96	96	−3
Northstar	2850	$7¼	7	7	−¼
Nowsco W	2660	$34½	34⅜	34⅜	+⅜
Nu-Wst A	34147	$27¼	25¼	26½	+1⅛
Nufort Res	3066	95	93	93	−2
Numac	3100	$34½	34⅛	34½	+1
OPI	3200	$39	39	39	
Oakwood	3990	$19½	19¼	19¼	−¼
Oakwod pr	3125	$26⅜	26⅛	26⅛	−¼
Obrien	10800	270	265	265	−4
Oceanus I	225	251	251	251	+1
Ocelot B	11318	$32¼	31½	32	+½
Omega	4100	$7¾	7½	7¾	
Onaping	3400	$5⅛	5	5⅛	
Oshawa A	6880	$9⅞	9⅝	9¾	+¼
Osisko	8050	58	55	55	−2
P to S					
PCL Indust	2800	$6½	6⅜	6⅜	
Pac Coper	37900	425	380	425	+45
Pac Nth G	200	$10	10	10	
Pac Nth 6¾	200	$17	17	17	−⅜
Page Pet	2656	$27	26½	27	+½
Pagurian A	5250	$8⅝	8¼	8¼	+¼
Paloma P	2850	$6¼	6	6⅛	−⅜
Pamour	6850	$18⅞	17¾	18	−⅞
Pancana A	150	$6¾	6¾	6¾	+⅛
Pancana B	1050	$6⅝	6⅝	6⅝	−¼
Pan Centr	65483	310	288	300	+5
PanCan P	2675	$83	82½	83	+1
Pango Gld	3000	110	110	110	
Parlake	500	260	260	260	−10
Patino N V	400	$34⅞	34⅞	34⅞	+⅜
Pe Ben O	600	390	390	390	−10
Peerless	1000	495	495	495	+10
Pembina	7560	$13	12½	12⅞	+⅛
Penn West	5400	243	235	235	−5
Pennant	17150	264	255	255	−8
Penningtn	200	$6	6	6	
Petro Sun	2700	340	335	335	
Petrofina	1450	$60½	60½	60½	
Petrol	2150	$10¼	10⅛	10¼	−¼
Phonix Oil	2700	$8⅛	8⅛	8⅛	
Phnx Oil w	3700	200	190	200	
Pine Point	5415	$37½	36⅝	37¼	+⅞
Place G	4600	310	305	310	+10
Placer	43460	$23⅞	23	23⅞	+⅞
Plysr 840	z17	$24⅜	24⅜	24⅜	
Pominex	5800	149	140	143	+2
Pop Shops	1200	155	150	153	−12
Powr Corp	14175	$18¼	18	18⅛	+⅛
Pow C 2.375	200	$25¾	25¾	25¾	−⅜
Prado Exp	2000	92	90	90	
Precamb	8575	$6½	6⅜	6⅜	+⅛
Premier C	1930	$26½	26½	26½	+⅛
QMG	530500	$6½	6	6½	
Qasar Pet	5500	$5	490	5	+10
Que Sturg	25494	$5⅞	5⅜	5⅜	−½
Que Tel	116	$23	23	23	+½
Ram	2850	$22⅝	22⅜	22⅜	−¼
Ram wt	100	$13¼	13¼	13¼	+⅛
Rchmn	572	$10½	10⅛	10½	+½
Ranger	10750	$45	40	40¾	+¾
Rayrock	16800	400	390	395	−15
Redpath	500	$16¾	16½	16½	
Redstone	8800	164	158	158	−2
Reed Pap p	1317	$13⅜	13¼	13¼	−⅛
R Sth A	2769	$9¾	9¾	9¾	−⅛
Reichhold	1943	$12¾	12⅝	12¾	+¼
Reich 7¼ p	200	$16½	16½	16½	
Reitman	100	$17	17	17	
Reitman A	z50	$19¾	19¾	19¾	
Res Servic	8650	$12	11½	11½	−½
Revelstk	560	$10	9¾	9¾	−¼
Revnu Prp	31100	219	213	213	−4
Rileys D	1400	235	235	235	
Rio Algom	2036	$35	34⅝	34⅝	−⅜
Rio 580 pr	100	$60½	60½	60½	−½
Rio 8.5	250	450	450	450	
Rio Alto	1100	295	290	295	−5
Rolland	650	$8	8	8	
Roman	6765	$71½	70½	70½	−½
Ronald Fd	z75	$39⅛	38¼	38¼	
Ronyx Cor	500	470	470	470	
Rothman	2200	$25¾	25¼	25¾	+⅜
Rothm A p	400	$70	70	70	
Rothm 2p	700	$13¼	13	13	−¼
Royal Bnk	16538	$54¼	53¾	54	−⅜
Ry Trsco A	1713	$15⅛	15¼	15¾	−⅛
Ruprtlnd	10700	$6⅝	6	6½	+½
Russel A	1840	$20⅝	20⅝	20⅝	+⅛
Russel 9¼	600	$19½	19½	19½	
Russel 170	500	$17½	17½	17½	+⅛
St Fabien	18500	63	60	61	−2
Sceptre	9875	$14⅛	13⅞	14	
Sceptre w	200	$7⅛	7⅛	7⅛	−⅛
Scintrex	1500	$8½	8¼	8¼	
Scot York	900	$6½	6½	6½	
Scotts	10500	$6¾	6⅝	6¾	+⅛
Scotts C	10300	$7	6⅝	6⅝	−⅛
Scurry Rn	2067	$110½	108½	109	+½
Seagram	29225	$65¾	65⅛	65½	+⅜
Seaward	13400	320	310	320	
Seaway pr	400	$6¼	6¼	6¼	
Selkirk A	2500	$27	27	27	
Shaw Ind	1000	$14	13⅞	13⅞	−⅛
Shell Can	30961	$34½	33½	34½	+1
Sherritt	15642	$15¾	15⅛	15⅝	
Sigma	428	$42	41½	41½	−¼
Silvana Mn	4150	$5⅞	5¾	5¾	−⅛
Silvmq	2334	48	48	48	+2
Silverwd A	z8	$14¾	14¾	14¾	
Silverwd B	z8	$14½	14½	14½	
Simco Eri	200	350	350	350	
S Sears A	11064	$8⅞	8⅝	8¾	−⅛
S Sears B	600	$8¼	8¼	8¼	
Sklar M	500	245	242	242	−8
Skye Res	2500	$14¾	14½	14⅝	−⅛
Slater Stl	970	$17	16¾	17	+¼
Slater 6 pr	z50	$13½	13½	13½	
Sogepet	500	131	131	131	
Somville p	200	$29½	29	29½	
Southm	5450	$37	37	37	−⅛
Spar Aero	2089	$10⅝	10⅜	10⅜	+⅛
Spar Aero p	1575	$21½	21½	21½	+½
Spar w	125	330	330	330	+15
Spooner	13700	140	131	140	+5
St Brodcst	1400	$13½	13½	13½	−¼
Stand I A	z15	$8	8	8	
Steep R	5012	$5⅛	490	5⅛	+32
Steinbg Inc	380	$21½	21½	21½	
Stelco A	97318	$38½	37½	38½	+1
Stelco C p	18795	$29½	28⅞	29⅜	+⅜
Sterystm	1700	335	335	335	
Stuart Hse	z100	325	325	325	
Sud Cont	31480	495	475	485	−5
Sulpetro B	9330	$25½	25	25¼	−⅜
Sulpetro 7 p	1385	$24½	24¼	24½	−⅛
Sulivan	1958	335	330	330	
Sun Ex	324832	116	97	108	+15
Suncor pr	600	$27¼	27¼	27¼	
T to Z					
Talcorp A	9825	$9¼	9	9	
Teck Cor A	2532	$21½	20½	21¼	+⅜
Teck Cor B	55444	$20⅞	20	20¾	+½
Teledyne	300	$10⅜	10	10	−¼
Tex Can	20547	$30⅝	30	30½	−⅛
Txsglf	6600	$47	46	46⅞	−⅛
Thom L	7200	145	130	140	
Thom N A	810	$17½	17⅜	17½	
Thom N pr	300	$39½	39¼	39¼	−¼
Tombill	6500	189	181	189	+4
Tncrt R	100	285	285	285	
Tor Dm Bk	8652	$32½	32¼	32⅜	+⅛
TD Rlty p	1100	$20¼	20⅛	20¼	
Torstar B	810	$28⅝	28½	28⅝	+⅛
Total Pet	6705	$28	27¾	28	+¼
Total PA p	1900	$47⅞	47⅛	47⅛	−⅛
Totl Pet w	7900	$16¾	16¼	16⅝	+⅜
Traders A	1487	$14¾	14⅜	14¾	+¼
Traders 5 p	200	$22	22	22	+1½
Trader A p	100	$20	20	20	
Trade 7½ p	175	$36	36	36	−½
Tr Can Res	38450	$6¼	6	6	
Trns Mt	4491	$14¼	14	14⅛	+⅛
Trns Wst	8800	$7¾	7¼	7¼	−⅜
TrCan PL	9234	$25⅜	25	25¼	+¼
TrCan B pr	459	$32¼	31¾	31¾	
Tricentrol	4525	$18⅜	18⅛	18⅜	+⅛
Trimac	19585	$33	31	32½	+2
Trc 9.12	100	$25⅜	25⅜	25⅜	
Trimac wt 3	198	$28	28	28	+4
Trin Chib	3500	43½	42	43½	+1½
Trinity Res	34975	$17	16⅝	16¾	+⅛
Trizec Crp	741	$35	35	35	+½
Trizec r	z90	73	73	73	
Turbo Cl A	200	$26	26	26	
Turbo Cl B	3673	$25⅞	25¾	25¾	−⅛
Turbo 8¼	225	$29⅝	29½	29½	
Turbo w	1550	$20	20	20	
Ulster Pet	11150	$6⅜	6¼	6⅜	+⅛
Ultramar	1600	$9⅝	9⅜	9⅝	+½
Unico A	102	$6½	6½	6½	−⅜
Unico B	352	$6½	6½	6½	−⅜
Un Carbid	300	$30	30	30	+¼
UGas A	22200	$11¾	11½	11¾	+⅛
UGas 8¾	700	$25¼	25¼	25¼	+⅛
Union Oil	1500	$39⅛	38¾	39⅛	+¾
Un Asbstos	2100	$6½	6¼	6⅜	
U Cdn Shar	1035	$20⅛	20⅛	20⅛	
U Canso	5260	$23½	23	23	−¼
Un Corp 59	725	$15⅛	15⅛	15⅛	
Un Corp 63	128	$15⅛	15⅛	15⅛	
U Keno	8665	$49¼	46½	46½	−2¾
Un Reef P	4700	90	80	85	−5
U Siscoe	1300	$20	19¾	20	−¼
Un Tire	500	200	200	200	+5
UW OG	2900	355	350	350	
VGM Trsco	100	$8¼	8¼	8¼	
VS Serv	135	$7¾	7¾	7¾	−¼
Venpower	z24	195	195	195	
Verstl Cor	37855	$18¼	17⅞	18¼	+1
Verstl Cor p	400	$13½	13¼	13¼	−⅛
Verstl wt 2	14260	$7⅛	6⅞	7	+¼
Vestgron	1600	$17	16¼	17	+¾
Vic Grey p	z50	$31	31	31	
Villcentre	100	$11½	11½	11½	
Vulcan Ind	2775	$20⅞	20	20	−¾
Watrbord	200	400	400	400	+5
Wajax A	400	$21	21	21	+½
Walkr Cons	63030	$28⅞	28⅛	28½	+⅜
Wlkr Con B	180	$59½	59½	59½	
Wlkr Con 9	1125	$37½	37	37	
Wlk C 7½	15771	$28½	28	28⅛	+½
Wardair	4920	$7½	7⅛	7½	+½
Warn Can	100	$8	8	8	+¼
Wrintn	8300	108	105	108	+1
Weldwod	2525	$25½	25¼	25½	+½
Wstburne	4000	$34½	34	34	
Wcoast Pt	700	$25⅜	25	25⅜	−⅛
Wcoast T	8550	$13⅝	13¾	13¾	−⅛
W Cost w	6459	470	455	460	−5
West Mine	31900	$22½	20¾	22⅜	+1¾
Westfield	2000	360	360	360	
Westnhse	z8	$40⅛	40⅛	40⅛	
Westmill	2000	95	95	95	
Wstn 6pr	z10	$64¼	64¼	64¼	
Whonok A	16500	$14	13⅝	14	+¾
Wilanour	900	$7⅜	7¼	7¼	−⅛
Wilco	6850	88	84	84	−6
Willroy	21146	$11⅝	10⅝	10⅝	−⅝
Win-Eld	8000	71	64	64	−7
Windfall	38900	263	250	250	−8
Woodreef	50700	55	53	54	+1
Woodwd A	400	$27¼	27¼	27¼	−⅛
Wr Harg	1100	475	425	425	−25
Yk Bear	1620	$13⅛	12¾	13	
Y Lambton	585	151	151	151	
Zellers A	1250	$12½	12	12½	+¼
Trust Units					
BBC R un	870	$14	13⅝	13⅝	
BM-Rt un	6850	$8¾	8½	8½	−⅛
C Perm un	1071	$7¼	7⅛	7¼	
C Realty u	700	$5	5	5	
TD Realty	1210	$23¾	23½	23¾	+⅛

New York

NEW YORK (AP) — The stock market, paced by data processing and computer stocks, extended its rally for the fourth consecutive session Monday in moderate trading.

In doing so, the market overcame a weak start.

CLOSING AVERAGES

	Open	High	Low	Close	Ch'ge
30 Ind	954.69	966.89	950.43	964.08	+9.39
20 Trn	315.62	319.35	313.43	317.05	+0.88
15 Utl	110.15	111.10	109.50	110.26	−0.15
65 Stk	343.43	347.50	341.57	345.82	+2.10

Stocks Volume: Indus 4,241,700; Tran 778,900; Utils 459,000; 65 Stk 5,479,600. Total volume 44.69 million.

Most of the day's gain came in the final few hours of trading.

The commerce department late in the session reported that retail sales rose two per cent last month from the level in June. That news, while expected, tended to reinforce a market perception that the worst of the recession may be over.

Analysts have pointed to that optimistic view as a major force in the market's recent rally.

Other averages topped records set only last Friday. The New York Stock Exchange's composite of all listed stocks rose 0.61 to 71.45.

Bond prices fell sharply Monday and that may have promoted further stock trading. A shift of funds from interest bearing investments to stocks has helped pushed the market forward, analysts said.

ACTIVE STOCKS

Stock	Sales	Close	Ch'ge
Warn Lamb	1148600	20⅜	+1
Amer T and T	787000	53¼	+1⅛
Sony Corp	772400	10½	+⅜
MidSouUt	634700	12½	−⅛
RalstnPur	610900	12⅜	+⅛
Citicorp	517900	23⅛	+½
Int T and T	515000	31⅜	+⅜
GtAtlPac	430300	5⅞	+⅜
IBM	424300	66¾	+1½
NatSemi	391100	37⅛	+2⅛
Exxon	378700	70⅜	+⅞
SearsRoeb	371500	19¼	
Boeing	363600	38⅜	+¾
Inco Ltd	341600	25⅛	+2⅛
Texaco Inc	338500	37¾	+⅛

Gold

LONDON (AP) — Closing gold prices Monday in U.S. dollars a troy ounce: London 616.00; Paris 622.21; Frankfurt 617.04; Zurich 614.50; Hong Kong 619.37.

Silver

Closing basic price of 1,000-ounce certificates in the Victoria area, according to the Scotiabank, $15.50 U.S. bid per troy ounce and $15.80 asked. Previous day $16.00 and $16.25.

Bonds

TORONTO (CP) — Prices were lower in active trading on the Canadian bond market Monday. The short end of the market dropped 20 cents. Mid-, long-term, and corporate fell three-quarters of a point. Provincial issues lost one-half point. Day-to-day money was available at 10¾ per cent.

Livestock

CALGARY (CP) — There were no sales Monday at the Calgary public stockyards.

London

LONDON (AP) — London closing metals Monday in pounds sterling a tonne; silver in pence a troy ounce.

Copper spot 894-895; future 914-915.

Tin spot 7,185-7,190; future 7,115-7,120.

Lead spot 361-362; future 375-376.

Zinc spot 317.5-318.5; future 330-330.5.

Silver spot 660-661.5; future 687-688.

Aluminium spot 758-761; future 735-736.

Nickel spot 2,800-2,810; future 2,815-2,825.

QUOTATIONS

Stock	Close	Stock	Close
Alcan	35⅛	IBM	66¾
Alcoa	70	Int Harv	31
Ald Chem	53⅞	INCO	24⅜
Al-Chlm	30⅞	Int Paper	42½
Am Air	9½	ITT	31⅜
Am Brnd	87¾	Johns-Man	25⅝
Am Bcast	33¾	Kaiser Al	26½
Am Can	33⅜	Kennecott	29¼
Am El P	18	Kraftco	46
Am Motor	6	LTV	13
Am Tel T	53¼	Litton	61¾
Ampex	24⅝	Lockheed	32⅛
Asarco	36¾	McD Doug	33
Ashland	36	McLean	10
Atl Rich	47	Merck	78¼
Avco	26	Mer Lyn	30¼
Avon	40¼	Minn MM	59
Bell How	27⅜	Mo Pac	67⅞
Bendix	49⅝	Mobil	72⅛
Beth St	27⅛	Monsanto	58¼
Boeing	38⅜	Motorola	56¼
Boise Cas	36¾	NCR Corp	71¼
Borden	26¼	Natomas	54⅛
Borg-W	39¼	Newmont	47⅞
Bri My	46⅜	Nort Sim	17⅜
Brunswk	13½	Nwest En	38¼
Burl Ind	22⅝	Owen Ill	26⅛
Burl Nor	40⅛	Pac Gas	23
Burroughs	70½	Pan Am	5¾
Caterpill	57⅞	Pan El P	30⅞
Col Bcast	51¾	Peop En	50¼
Celanese	60	Pepsico	28⅛
Chase M	45	Phil El	14⅜
Chessie	37⅜	Phil Morr	46¼
Chrysler	9⅛	Phil Pete	42½
Cleve El	16⅝	Pit Bowes	37⅜
Coca-Cola	38	Polaroid	28½
Col-Palm	15½	Proc Gam	82⅛
Comsat	39⅜	Pub Sv EG	19¼
Con Frt	26½	RCA	25⅛
Con Nat G	43⅜	Repub St	24⅜
Cont-Data	65⅛	Reyn I	40½
Con Ed	23⅞	Revlon	52⅛
Cont Oil	—	Rockwell	30¼
Crown Ck	30¼	Scott Pap	19¼
Crown Zell	49½	Sea Cstle	45¼
Delta Air	49¾	Sears	19¼
Disney W	52⅛	Seatrain	6½
Digital E	87	Shell	38¼
Dow Chem	37⅜	Singer	9¼
du Pont	48	Sony	10⅜
East Air	11	So Cal E	25
East Kod	65½	South Pac	39⅜
El Paso	21⅜	Sperry	—
Exxon	70⅜	Stand Cal	75½
Fairchild	26½	Sun Oil	37½
Firestone	8⅛	Teledyne	148¼
Ford	27⅞	Telex	4¼
Gam Sko	44	Texaco	37¾
Gen Dyn	73½	Tex Gulf	40½
Gen El	57¼	TWC	17⅛
Gen Food	30⅞	Un Carb	47⅜
Gen Mot	54	Un Pac	47⅞
G Tel El	26⅞	Un Brd	13¾
Gen Tire	17⅞	Un Oil	—
Ga Pac	29⅝	UAL Inc	23⅜
Gillette	28⅛	U.S. Steel	24⅜
Goodyear	16⅛	West Air	8¼
Greyhound	16	Westghse	25⅜
Gulf Oil	43¼	Weyerhsr	37⅛
Hilton	38½	Wometco	23½
Homestake	64¾	Woolworth	29⅛
Honeywell	92	Xerox	61⅞
Houston	27⅞	Zenith	15¾
Inland St	30⅜		

BOX SCORE

	Mon.	Fri.
Issues traded	1921	1921
Advances	957	907
Declines	604	635
Unchanged	360	379

Estate and Antique Jewellery

Included in our interesting assortment is a beautiful diamond solitaire with a diamond weighing 3.43 cts

Also, a diamond dinner ring with a 1.75 cts centre diamond and 36 small diamonds totalling 3.14 cts. All exceptional quality.

See these and many others at

de Goutière, JEWELLERS LTD.

(AGS)

2542 Estevan Ave., Victoria, B.C. 592-3224

CLOSED MONDAYS
20 yrs. in present location

8-11

ANNUAL SALE

MAXWELL STUMP'S

ANTIQUES Inc.

CONTINUES UNTIL AUG. 16

20% to 50% REDUCTIONS ON ALL STOCK

2 FLOORS

- Clocks and Silver
- Decorator Screens
- China Cabinets and Sideboards
- Occasional Tables
- Wash Stands
- Bedroom Suites

1826 GOVERNMENT ST.

382-2434 Open Mon.-Sat. 10-5:30

8-11

Vancouver

VANCOUVER (CP) — Prices were down in heavy trading Monday on the Vancouver Stock Exchange. Volume at close was 5,928,134 shares.

Of the shares traded, 154 advanced, 220 declined and 210 remained steady.

B.C. Resources Investment Corp. led trading in the industrials and dropped .02 to $6.85 on 107,725 shares.

Complete tabulation of Monday transactions. Quotations in cents unless marked $. Net change is from previous close of same lot type.

Stock	Sales	High	Low	Close	Net Ch'ge
Resource and Development					
Aaron	5250	520	500	500	
Abella	200	145	145	145	+5
Action	9500	133	125	128	−5
Agassiz	1460	170	165	170	−5
Aleta	4000	110	110	110	
Altex	17400	160	145	160	+15
Amca	12500	365	350	355	−15
Am Flrit	24600	560	505	540	
Am Pyd	3000	400	395	395	−5
Amflo	4350	365	360	365	
Anchor	5300	$12	11½	11⅝	
Andex	3600	80	80	80	
Anglo Bo	1000	325	320	320	−10
Arcdia	7500	66	63	64	−2
Argo	500	$7½	7½	7½	
Argyll	1200	300	300	300	+5
Arizona	400	640	640	640	+10
Artsian	13200	385	370	380	+5
Ascot	13250	$6	5	5	−1⅛
Avino	3300	200	180	195	−2
Banner	6400	455	450	450	
Barrier	500	80	80	80	
Bath N	6900	166	160	160	−20
Bll Mly	1500	85	85	85	+4
Blmorl	4125	$20½	20½	20½	−¼
Benpel	500	35	35	35	
Benson	15900	45	40	45	−2½
Betina	8500	250	238	238	−7
Bianca	200	265	265	265	+5
Blk Dmd	3225	106	103	103	−3
Blkdme	800	250	240	250	
B Giant	15000	108	103	103	−3
Blu sky	2825	$11½	11¼	11½	+¼
Bky pr a	300	$12	12	12	
Brace	2500	70	70	70	
Brent	3800	$10	9⅞	9⅞	
Brican	400	330	330	330	−5
Cdr Res	13700	70	65	65	−5
C T Exp	1000	71	71	71	−4
BX Dev	1600	$9⅝	9⅝	9⅝	
Caldnia	9000	$5¼	5	5¼	+¼
Canalta	10900	139	111	119	−19
Canbec	900	125	125	125	−2
Carolin	200	$17⅝	17⅝	17⅝	
Casino	6100	60	58	60	
Celico R	5800	475	430	470	+40
Charltn	27000	64	61	62	−2
Chariot	4000	350	345	345	−5
Cheyen	300	295	295	295	−3
Chilco	6100	345	340	340	
Cima	8925	180	175	175	−5
Citlec	3000	39	39	39	
Clytron	1200	125	115	125	
Claymr	12500	84	80	80	−2
Cobre	2300	95	90	90	−2
Colby	17300	475	465	465	−5
Clonial	6450	590	575	585	+10
Comet	1500	75	75	75	
Cmwl	7500	60	57	60	+4
Con Am	7700	75	75	75	+2
C Bound	500	95	95	95	−3
C Cinola	3350	$11¼	11⅛	11⅛	−⅛
C Five St	6200	345	310	345	+40
Csf	3000	290	290	290	−10
C S Butte	1000	40	40	40	
C S Rdge	10600	140	130	130	−10
C Trn Col	4500	40	40	40	
Con Sv	5100	$7	6¾	6⅞	+⅛
Cop Gnt	32100	355	340	340	
Coralta	202	$6	6	6	
Cornwl	4150	530	520	520	−10
Corprte	1009M	159	146	150	−10
Coseka	1100	$20¼	20¼	20¼	
Cosmos	2200	95	90	95	
Coynex	3900	120	118	118	−2
Cream	1000	85	85	85	−10
Cube	1000	71	71	71	−1
Cusac	1450	510	500	505	+5
Dankoe	4000	275	270	275	+5
Damsc	13600	125	118	122	−5
Dkhwk	3500	85	85	85	
David	1000	$8¼	8¼	8¼	
Dlt pet	6200	430	410	430	+25
DPP	600	165	160	160	
Dly vrd	513	385	375	375	−10
Dora	48950	230	200	222	+22
Dorado	8300	68	65	68	+5
Dual res	500	80	80	80	−5
Dusty M	1200	525	510	510	−10
Eagle R	5900	160	150	155	
Erly Brd	5000	30	30	30	+1
El Coco	2000	$7½	7½	7½	−½
Egx	3300	335	320	335	
Enex	8600	180	170	180	+4
Entrpr	3500	150	150	150	−5
Equity si	1150	$35¼	35	35	−½
Eurocn	69550	465	425	425	+5
Forum	500	107	107	107	
Futurty	4500	37	35	35	+1
Galvstn	1000	250	250	250	
Gnl Egy	13600	575	565	565	−10
Geodm	12500	220	210	210	
Giant Ex	13560	190	185	190	+10
Glamis	6400	280	275	275	
Global	8600	90	81	81	−14
Goldblt	9100	335	330	330	
G Gate	3800	165	160	160	
Golex	2500	65	65	65	
Gowga	2500	80	80	80	−2
G N Pete	6000	70	66	67	−1
Grt Pac	1700	215	200	200	−15
Grnwd	8000	545	535	545	
Grndst	23966	315	275	286	−19
Grove	7700	380	370	380	+10
Hecate	4500	105	103	105	+4
Hlnd Cr	700	160	160	160	−1
Hghwd	10500	190	185	190	
Host	7200	140	140	140	
Ice Stn	27500	155	148	150	+5
Imp Met	2478	85	80	85	+5
Initial	1400	70	70	70	
Intrcp	300	230	230	230	
Itl Brmc	65390	190	169	172	−18
Intl mak	4366	160	155	155	
IShasta	4000	142	140	140	
I Stndrd	20740	250	238	240	
Invx Res	4500	175	165	175	+12
Iona Svr	1050	360	350	350	−25
Jet Star	1400	215	215	215	−15
Joy Ind	4200	260	250	260	+5
Jubile	19500	89	80	89	+11
Kamad	5900	157	140	140	−15
Kndahr	10200	290	275	275	−10
Karin Ik	16500	69	65	69	+4
Keith	13200	66	64	64	−3
Kelly	300	135	135	135	
Kent E	5000	63	62	62	
Knobby	2500	305	300	305	−10
La Teko	1000	55	55	55	−5
Laco	3800	100	90	90	−7
Lansco	9500	86	85	86	+1
Laredo	1300	235	235	235	
Liberty	16620	300	285	300	
Lincoln	5700	$8⅞	8	8	−1
Lion Mn	13900	200	185	196	−4
Lorcan	3620	400	385	385	−15
Lornex	258	$49	48	49	−1
MCP R	1500	85	80	80	−10
M M Prc	4000	78	70	70	−5
Mactie	5200	285	265	265	−25
Maclan	1500	140	135	135	−5
Magnm	z400	64	64	64	
Mnchst	1000	65	65	65	+2
Marge	z400	30	30	30	
Mvrick	2000	450	430	450	+10
May rth	6500	205	196	205	
Mconel	1700	75	70	74	+3
Meston	2130	580	530	530	−50
Mcg	40050	155	145	145	−14
Mid Mtn	1020	71	71	71	
Mid Nrt	3000	50	47	47	
Molco	27800	$8½	7⅞	8½	+⅜
Mngrm	6100	460	425	425	−25
Mt Grnd	4600	575	560	575	+15
Mosqto	1700	490	480	490	
Mt Wash	500	30	30	30	
Mtn Stat	8300	$11¼	10⅝	11¼	+¾
Mtneer	2000	44	44	44	+1
Mndee	3000	100	100	100	
Mutual	3000	90	85	85	−3
Nesbitt	2000	122	120	122	−9
N Cinch	510	237	237	237	−3
Newcst	36125	140	125	135	−5
N Frontr	10600	480	465	470	−5
Newhk	3800	90	82	90	+8
N Nadna	1800	140	125	140	
N Privtr	13000	55	50	52	−1
N Scope	120	131	131	131	
New tye	3000	55	55	55	−5
Ni Cal	1500	$11½	10½	11¼	
No 6 Mot	1400	100	100	100	
Norco	2250	390	375	375	−25
Norex	4500	70	65	69	−1
Norges	6600	300	285	285	−15
Nortek	1080	$12¼	12¼	12¼	
Nthair	3200	450	440	445	
Nth Hart	14000	48	47	48	+1
Nth Sth	1000	450	450	450	
NW Vent	5200	130	125	127	+2
NRD Mn	6000	465	460	465	+5
Nu Engy	1800	$10¼	10⅛	10⅛	
Nuspar	31700	77	68	68	−9
Ohio	4930	215	201	201	+1
O'Lori	3000	35	30	30	
Omni	4800	300	280	280	−15
Osec A	2300	180	175	176	−4
P Cassar	400	225	208	208	−17
P Cst fnd	4000	43	42	43	
P cypres	18200	435	410	435	+35
P Foam	26500	175	160	160	+10
P Acher	3500	45	43	43	
P Arctic	1000	220	215	215	−10
Paragn	28900	240	225	240	+10
Pthfndr	2000	56	56	56	
Pegsus	19500	750	730	735	+5
Peopls	2000	130	130	130	
Peppa	1500	54	54	54	−1
Perry R	24600	136	100	135	+30
Pine Bel	4400	40	40	40	
Piper	2280	555	540	555	+5
Plains	10900	160	155	155	−6
Prare pc	3500	395	380	395	+15
Princss	7500	36	34	35½	+½
Prism	2300	390	380	380	−5
Pyx exp	6500	125	124	125	
QC Exp	2000	70	70	70	−2
Quartet	1800	470	440	470	
Qunstk	1200	610	600	610	+35
Quinstr	3800	251	250	250	
Quinto	8000	105	100	105	+5
Ramm	1100	135	135	135	−5
Reako	z200	53	53	53	
Redfrd	17700	175	169	172	+2
Reef	17900	595	570	590	+30
Rhodes	2800	201	201	201	−9
Rimrck	6000	33	32	33	
Rio Plat	37700	165	150	155	+5
Risby T	4500	95	95	95	
Ronrco	1520	295	290	290	−15
Rosmc	8600	155	150	155	+5
Ruy ver	5000	245	240	240	−5
Sable	7200	110	108	110	+4
St elias	1500	57	57	57	
Saxton	1300	730	725	725	−25
Scarb	2000	435	430	430	
Scottie	7200	710	700	700	−10
Seafrth	7700	186	175	175	−12
Seadrft	1500	50	50	50	+4
Seatu	1200	90	90	90	+2
Selkrk	4700	140	140	140	−5
Seneca	3000	47	47	47	−3
Sheba	500	45	45	45	
Shelter	1700	175	170	175	+5
Slvrdo	14683	325	305	310	−15
S Chief	3300	280	270	270	−11
S Prncss	1000	330	315	330	+15
S Spring	10500	35	33	35	
S Stndrd	11250	165	160	161	−7
Svr Tusk	3700	120	119	119	−1
Sonor	1000	120	120	120	−5
Sovrgn	z200	68	68	68	
Stall Lak	1000	88	88	88	
Suneva	6433	89	84	84	−4
Sunxco	53570	350	335	345	+5
Suzie	600	100	100	100	+2
Swt	37800	300	270	289	−11
Sydney	1000	90	90	90	
Table Mt	1000	80	80	80	
Tcoma	61000	32	30	32	−1
Taseko	6000	64	60	64	+4
Taurus	800	450	440	450	+10
Temagi	2600	$18	17½	18	+½
Terato	44100	240	210	230	+20
Terra	3460	$7¾	7½	7¾	
Thor Ex	100	290	290	290	
Thnrwd	23166	140	125	140	+8
Tintina	4400	365	350	350	−10
Torngn	4900	335	320	320	−20
Tracer	12000	400	360	360	−65
Trnsclt	6800	410	390	400	
Trident	6800	185	175	181	+6
Trio	4500	370	370	370	−5
Tri Powr	4500	300	292	292	+2
TRV Mn	724	$12¾	12½	12¾	+¼
Tundra	2600	95	90	95	
20th Cen	4395	495	450	460	−20
UCbrge	23700	66	63	63	−2
U Herne	6700	$11⅝	11¼	11¼	−⅜
U Wstld	34950	$12	11⅝	11⅞	+¼
Valley	200	$23	23	23	+1
Vat Pete	2500	110	101	110	+5
Ventra	10400	185	180	185	−4
Veronx	18825	165	160	160	
Vestor	3000	88	85	85	−5
Warior	7200	550	500	500	−35
Wasp	400	160	160	160	+10
Wlcm N	1000	230	230	230	−10
W Warnr	3900	290	275	290	+15
Wstfort	100	$7¼	7¼	7¼	
Wgroth	10400	465	430	440	−10
Westly	8500	360	340	360	+20
Wstmnt	600	800	780	780	−20
Wward	12600	335	315	315	−10
Wharf	5200	710	675	685	−40
Wndmil	13100	138	134	134	+1
Ykn Rev	29500	68	60	68	+8
Ykn Gld	5000	135	133	133	−2
Zenith	25100	135	130	135	+5
Zenore	6500	65	63	65	+2
Zone	4700	285	280	280	−5
Warrants and Rights					
Amflo w	13200	40½	40	40	
Arzna w	4500	50	48	50	
Aia w	24160	112	100	100	−10
Bss w	z13200	22	17	17	−6
Bia w a	2000	6	6	6	
Bee w	7000	20	18	20	
Dma w	27700	47	41	46	−7
Drr w	9000	20	20	20	
Enex w	z8400	19	15	19	
Ete w	8400	2	2	2	
Grnwd w	2900	175	175	175	
Ibr w	6500	51	50	50	−10
Kds wt	51000	10	8	8½	+½
Lion w	31000	35	25	30	+5
Mcg w	12500	63	52	52	−13
Mim w	3000	10	10	10	−1
Pn ach w	5000	10	10	10	+2
Par w	4000	20	20	20	
Pwt w	2200	46	46	46	−3
Reet w	92300	49	40	48	+8
Set w	2000	9	9	9	
Svr Cf w	5000	5	5	5	
Tko w a	10000	7	7	7	
Tru w	1500	21	21	21	
Twd w	3000	35	35	35	−6
Ufc wt	5500	6	6	6	+1
Uhr w c	3200	10	10	10	
Uwr w	59800	174	150	168	+18
Vnt w	1000	3½	3½	3½	
Wim wt d	z19500	4	3	3	−2
Ygp w	11500	20	20	20	
Ykr w	2000	8	8	8	−2
Zenor w	22800	17	16	16½	−½
INDUSTRIALS					
Alta Egy	100	$24	24	24	
Balco	1900	$7	6⅞	7	
Bk NS	26400	$35	35	35	
BCRIC	107725	700	680	685	−2
Bk Com	500	$26⅞	26⅞	26⅞	
Cdn Jvln	8952	165	145	145	−10
Daon	400	$10¼	10¼	10¼	
Gregry	500	680	680	680	+5
Gr Mtn	1300	58	58	58	+3
Gulf Cda	1000	$32¼	32¼	32¼	−⅝
H Roach	1100	425	425	425	
Keg Res	100	280	280	280	
K cycle	2200	240	235	240	
M B	700	$33¼	33¼	33¼	
Nw sport	z50	345	345	345	
Ok Hold	100	$14	14	14	
Potter A	1000	140	140	140	
Renn In	5000	180	175	180	+1
Taro	1500	450	450	450	
T D Bnk	500	$32⅜	32⅜	32⅜	
VANCOUVER CURB EXCHANGE					
Aegean	700	85	85	85	+5
Awl	7500	41	40	41	−1
Ajax	200	110	110	110	
Alcum	500	80	80	80	
Alina Int	9500	86	85	86	−1
All Star	1000	45	45	45	
Alto Exp	4000	120	110	110	−10
Amadr	7500	235	230	230	+5
Amark x	700	230	220	230	+10
Amore	12800	150	140	150	+5
Anl	1000	40	40	40	
Arbor	3000	145	141	145	
Aea	2000	93	91	93	
Aries	1000	90	90	90	
Arizako	4000	43	41½	43	
ARK	2200	190	190	190	
ARY	5400	126	120	120	−6
Ashcrft	4300	340	320	320	−20
Avinch	5500	265	260	265	
Avance	5000	72	72	72	−1
Averok	2000	212	200	210	−20
Banbry	500	80	80	80	+10
Bnqwst	77500	33	33	33	
Barone	700	550	550	550	
Beach	6000	65	63	63	
Beaver	300	130	130	130	−10
Belmnt	5000	190	180	185	−10
Bencrp	1050	60	60	60	+5
Berg	500	82	82	82	−3
BED	5100	123	121	121	
Bonevil	11100	65	63	65	+3
Bounty	2000	75	75	75	
Brandy	1300	169	165	165	−10
Brazos	z200	74	74	74	
Br S ilbk	3610	770	740	765	+25
Bro res I	2900	61	60	60	−3
Bronsn	5000	49	48	49	+3
Brx min	4000	79	78	78	−2
Bur Gld	14600	81	79	80	
Cal Dyn	17900	200	185	190	−10
Calor	3000	90	90	90	−5
Cmron	7000	75	75	75	−4
Cmrlco	6000	28	26	26	
Cannon	5250	65	60	65	+2
Canzna	500	46	46	46	
Caravn	1200	70	70	70	
Cardro	2000	40	40	40	+3
Crpnter	3000	75	72	75	+4
Cascda	1500	68	68	68	−2
Casia pt	7500	70	62	62	−4
Catalna	2400	310	305	305	+5
Cathdrl	1500	53	53	53	−3
Cherke	6500	52	52	52	+2
Choper	5000	88	88	88	−1
Cst Int	2000	42	42	42	+2
Cold Lk	500	80	80	80	−5
Ciw	3500	53	51	53	+2
Cont Mrl	300	100	100	100	−9
Cod	34500	160	151	160	+10
Corona	1500	50	50	50	−3
Corvet	1000	180	180	180	+5
Crescnt	40500	165	160	162	−7
Cyclon	1500	65	61	61	
Datmr	2000	119	119	119	
Decker	1400	300	300	300	−10
Denar	24700	65	60	63	
Domgo	2500	50	50	50	
Donegl	1500	110	106	106	+4
D eagle	20800	555	495	495	−55
Eaglet	6400	460	435	435	−25
Eaton	1700	110	110	110	−5
Edina	4000	30	30	30	
Egalite	2000	96	94	94	+4
Eldor	14100	155	145	145	−5
Electra	1900	70	70	70	−5
El paso	12144	120	110	115	
Erl Res	z333	58	58	58	
Eskimo	35300	105	100	100	−2
Exclibr	8200	165	155	160	−10
Farrah	4400	400	400	400	
Fury	500	70	70	70	
Galiln	3000	72	59	59	−14
Gallant	22500	355	310	335	+35
Gaslite	3850	250	235	235	−15
Gavex	20500	50	45	45	−5
Gillian	5200	110	107	107	
Gold cup	3000	55	52	52	−8
Goldstk	12000	80	80	80	+4
GSR	4000	59	57	57	−2
Goldra	1000	85	85	85	+1
Gwn	26111	85	80	80	−5
Ghp	1200	230	225	230	+5
Grangr	1000	45	45	45	
G Centrl	500	102	102	102	+1
G World	5200	135	125	125	−5
Grn	3800	123	120	120	
Hat Crk	5500	59	59	59	+3
Hgd	1900	110	100	100	−5
Hedley	1700	109	100	100	
Hmspr	5000	175	170	170	
Heritge	9500	65	57	57	
Hesca	800	300	290	290	−15
Hillside	5500	38	35	38	−2
Himac	6900	145	140	145	+5
Hoko	1000	75	75	75	
Idp	4700	390	380	380	−15
Intrlke	22250	110	106	110	
I Wellgn	1000	40	40	40	−5
Island M	5000	120	115	120	+5
Jalna	3100	115	112	115	−15
Jenifer	9200	105	100	105	+1
Jewel	15400	152	145	150	−10
Julia	5000	58	55	55	+2
Kenedy	1000	310	310	310	
Kenver	1000	36	36	36	
Lkwood	500	45	45	45	
LDR	5500	85	84	85	+5
Lightng	1200	210	210	210	
Lot	5700	410	400	410	−10
Logan	1000	125	125	125	−2
Lustre	1000	100	90	90	
Mcknze	92500	140	121	125	−5
Maggie	8500	72	68	72	+5
Mar	4500	114	110	110	−3
March	46500	260	245	250	
Marco	7500	85	85	85	
Mrquis	2000	52	52	52	
Mecca	4500	65	65	65	
Meridn	9100	85	82	82	+1
Metro	1500	110	110	110	
Moly Mit	3200	75	75	75	
Morn Str	3000	50	45	45	−5
NCA Mrl	1880	149	142	142	−3
Neptne	1000	90	90	90	−5
N Congr	2500	54	51	54	+2
New rid	2800	117	110	110	
Nithex X	5000	70	70	70	
N eagle	18900	39	32	39	+8
Ntn engy	2100	110	105	105	+5
N Lights	6500	60	55	55	−1
Northil	1000	55	49	49	
Nugold	5500	65	62	62	−3
Nu lady g	7600	285	280	280	
Oliver	500	89	89	89	
Orell	4000	60	58	58	−2
Palisr	1500	205	200	200	
Paa	2600	166	154	154	−12
Parkin	1500	70	70	70	

Continued on Page 9.

Pitching great content with off-field career

Bob Feller hams it up with Mayor Tindall and Colony Inn manager Gordon Card.

Bob Feller, a master on the mound during an 18-year baseball career with Cleveland Indians, has no desire to return to the major leagues in any capacity.

Considered the finest right-hander in the history of the sport, he's vitally interested in the sport and has definite views on its future. But he has seen too many of his contemporaries fired or otherwise replaced for no real fault of their own.

Visiting Victoria on Monday to take part in Quality Inn's franchise agreement with the Colony Motor Inn, Feller says he's too busy with broadcasting, sales promotion for hotels, television commercials and his family farm to worry about a job such as a pitching coach for a major-league club.

The Hall-of-Famer spends the summer months touring Canada and the United States on behalf of hotel chains — conducting clinics and speaking at functions — and retains close associations with all major league clubs.

"Too political, much too political," the 61-year-old resident of Gates Mills, Ohio said in answer to a question about joining a club as manager or coach.

"A pitching coach is a genius if the team is first, a bum if it's last — no matter how much he does to help the players. And if a manager is fired, the coaches usually follow."

If coaching isn't his thing, Feller is a strong proponent of proper promotion and has a wide knowledge of what works in the minor leagues.

"The proper affiliation is the main thing as more and more clubs are realizing that a good farm system is an aid to success. College ball is fine but nothing can replace a solid grooming in the minors.

"But independent teams (such as Victoria Blues of the Northwest League) have a tough time and it's basically a missionary proposition, take the game to the masses but don't count on making any money.

"There are teams in Greensboro (South Carolina), St. Petersburg (Florida), Nashville, Columbus, Denver, Salt Lake City all doing very well with excellent promotion work. The team in Greensboro is owned by country music people and they really work at putting fans in the park — an affiliation with the (New York) Yankees helps too."

As for expansion of the majors, Feller doesn't see much chance of leagues taking in such cities as Vancouver or Miami without covered stadiums being available.

"There may be a chance of teams relocating in these areas but it's doubtful."

As for the future of the game, Feller believes pay television will have a major impact although major league baseball will always have fan support. He's not keen on baseball indoors, feeling the lack of sun, wind and the occasional rain shower takes away from the strategy as does the artificial turf.

"It's not the same, sitting in these domes, as baseball and other sports such as football are meant to be enjoyed outdoors."

He won't be pinned down to naming favorite players of the present generation although he feels infielders George Brett of Kansas City Royals and Rod Carew of California Angels are almost as good with the bat as anyone since Ted Williams of the Boston Red Sox, and pitchers J.R. Richard of Houston Astros, Steve Carlton of Philadelphia Phillies and relief ace Bruce Sutter of Chicago Cubs would compare favorably with any hurlers of the past.

"It may be age or my memory," Feller admits "but there doesn't seem to be the superstars in the game today. There are many fine batters, some great prospects like Brett, but nobody to compare to Williams, or Joe DiMaggio and Tommy Henrich (Yankee stars of Feller's era of the mid-30s to mid-50s). Baseball has changed since the 1930s and 40s, there's much more emphasis on relief pitchers now and hitting home runs instead of putting down sacrifice bunts, and that's not all bad as the fan interest has rarely been higher. It's different, that's all."

Bellies, Shamrocks record playoff wins

New Westminster Salmonbellies staved off elimination in the Western Lacrosse League playoffs Monday night after Victoria Shamrocks had earned a new life Sunday in Vancouver.

Salmonbellies, down 3-0 in their best-of-seven semi-final with league champion Coquitlam Adanacs, scored a 12-11 win at Queen's Park Arena to force a fifth game tonight in Coquitlam. If additional games are necessary, they will be played Thursday in New Westminster and Saturday in Coquitlam.

Shamrocks, with sharpshooting Jim Lynch back to the lineup, topped Vancouver Burrards 15-12 at Kerrisdale Arena to even their best-of-seven series at two games apiece.

Burrards visit Victoria on Wednesday. The sixth game will be in Vancouver on Thursday with the seventh, if necessary, in Victoria on Saturday.

Lynch, who missed the first three games of the series after suffering a shoulder injury in the last league game, had six goals for the winners, who trailed 4-3 after the first period, but moved ahead 9-6 at the end of 40 minutes.

Kevin Alexander had three goals for Victoria, while Chris Hall and Jim Boyd each had two and Art Webster and Norm Baker added one each.

Vancouver's high scorer was Bruce Turris with three goals, followed by Dan Perreault and Doug Hayes who both scored twice. Others came from Mike McMillan, John Swan, Mike Holden, Eric Otterstrom and Pat Ryan.

Larry Smeltzer, bothered by flu on the weekend, stopped 53 shots on the Victoria net while Jim Poelzer and Dave Evans, who shared the Burrards' goaltending, stopped 27.

Salmonbellies jumped into a quick lead and were ahead 8-3 after the first period. They were up 12-7 after 40 minutes before the Adanacs staged a comeback to narrow the count.

Eric Cowieson led New Westminster with two goals and three assists while Bob Tasker and Dave Durante got two goals each. Others were scored by Len Ciminelli, Mark Tuura, Steve Manning, Ray Durante, Steve d'Easum and Gilles Beazeau.

Coquitlam was paced with three goals by Rico Bellesci, while Gord Quilty got two. Others came from Kevin Parsons, Gary Lindsay, Wayne McAuley, Randy Bryan, Mike Reelie and Tim Kelly.

Canadians pull tennis surprises

TORONTO (CP) — Robert Van't Hof of the United States and a pair of upstart Canadians — Greg Halder and Bill Cowan of Toronto — provided first-round upsets Monday at the $325,000 Player's International Canadian Open tennis championships.

Van't Hof, a 21-year-old NCAA champion from the University of Southern California, upended seventh-seeded Raul Ramirez of Mexico 1-6, 6-1, 7-6.

Halder, meanwhile, disposed of 15th-seeded Bruce Manson of the United States, 3-6, 7-6, 6-4, and 21-year-old Cowan downed Bruce Kleege of the U.S., 6-4, 6-3.

The 25-year-old Halder was down two match points in the second-set tiebraker before prevailing 9-7, then broke Manson in the ninth game of the third set and held service in the next to take the match and advance to the second round of the tournament.

In other first-round men's results, Tim Gullikson of the U.S., beat Stephane Bonneau of Quebec City 6-0, 6-7, 6-1, Rick Fisher of the U.S., downed Francois Synaeghal of Montreal 6-0, 6-0, Trey Waltke of the U.S. beat Brian Millar of Toronto 6-2, 6-2 and Alvara Fillol of Chile beat Emilio Montana of Mexico 6-1, 6-4.

John James of Australia had an easy time in his first-round match when tournament officials asked his opponent, Howard Schoenfield of the U.S., to retire when they deemed him unfit to play. James was ahead 4-0 in the opening set when Grand Prix officials asked him to retire, and he obliged.

In a women's first-round match, Stacy Margolin of the U.S., defeated former Victorian, Wendy Barlow of Toronto 6-1, 6-1.

A first-round men's singles match between Glenn Michibata of Toronto and Stefan Simonsson of Sweden was postponed until today because of late play.

Blues whip rivals

Don Hyman collected three hits, two home runs and a double, and drove in two runs as Victoria Blues pounded Medford A's 13-6 Monday night at Royal Athletic Park.

Meanwhile, however, Bellingham Mariners won their game, 7-6 over Eugene Emeralds, to remain three games in front of Victoria in the Northwest League's Northern Division.

On Sunday, Blues won their third in four over the division leaders, tripping Bellingham 6-5.

Blues continue their series with Medford here tonight before playing host to Southern Division-leading Eugene Emeralds on Wednesday and Thursday.

On Monday, Medford committed six errors to contribute to its own demise. The A's jumped out with four runs in the first inning but the Blues battled back, improving their record to 29-23. Medford slipped to 20-34.

Universal advances

It's on to the B.C. playoffs for Esquimalt Universal Sheet Metal.

The Vancouver Island Senior "B" Lacrosse League regular season champions downed Victoria Athletics 8-7 Monday night at Pearkes Arena to win the best-of-three series in two straight games and earn the host team berth in the provincial final here this weekend.

Mark Roberts led the winners with two goals and Randy Bryant chipped in a goal and three assists. Rob Clifford scored three goals for the Athletics and Kevin Kennedy had a goal and three assists.

Esquimalt held period leads of 3-2 and 8-7 and goalkeeper Jim Fisher made 48 saves compared to 32 for Jerry Lindal of the Athletics.

Esquimalt will meet the West Coast Senior League representative at 6 p.m. Friday while Nanaimo Midnight Auto, representing the North Island, and Rossland Redmen, the Interior champions, tangle at 9 p.m. in the first round of the three-day series at Pearkes Arena.

Today's menu

HARNESS RACING

5:30 p.m. — Nine-race program, Sandown Raceway.

SOFTBALL

6:30 p.m. — Continuation of play, Heywood Men's League playoffs, Heywood Avenue Park.

6:30 p.m. — Continuation of play, Stuffy McGinnis Men's League playoffs, Central Park.

6:30 p.m. — Continuation of play, Macdonald Men's League playoffs, Macdonald Park.

BASEBALL

7 p.m. — Northwest League, Medford A's vs. Victoria Blues, Royal Athletic Park.

Seattle veteran heads qualifiers

Erv Parent, long one of the Pacific Northwest's foremost amateurs, played the final 12 holes in three-under-par figures to capture medal honors in the 58th annual Seniors' North West Golf Association championships Monday.

The Seattle veteran fired 35-35 — 70 over the par 34-37 — 71 Victoria Golf Club course to finish three strokes ahead of Ray Cranston of the host club. Defending champion Bill Thompson of Victoria and Keith Welts of Seattle, last year's finalist, were next with 74s.

It took scores of 78 or better to claim one of the 16 berths in the championship.

In addition to Cranston and Thompson, five other Victorians qualified for the championship. They were Malcolm MacKay, Gord Verley, Lou Williams and Bill McColl, all of the host club, and Royal Colwood southpaw Gord Millin.

The annual International team match between Canada and the U.S. wound up in a 5-5 tie Sunday. Possession of the trophy was decided on a toss of the coin and the U.S. team won.

In the committee room, Ken Newbury of Vancouver was elected the SNWGA president, succeeding Bruce Shorts of Seattle. George Akers of Spokane is first vice-president and Bob Smith of Portland second vice-president. Ted Cabeldu of Victoria was named governor to serve a three-year term.

Championship qualifiers:

Erv Parent, Seattle	70
Ray Cranston, Victoria	73
Keith Welts, Seattle	74
Bill Thompson, Victoria	74
Malcolm MacKay, Victoria	76
Gord Verley, Victoria	76
Lou Williams, Victoria	76
Jack Richardson, Vancouver	76
Max Hunter, Tacoma	76
Ole Jensen, Seattle	76
Bill McColl, Victoria	76
Ken Newbury, Vancouver	76
Gord Millin, Colwood	78
Kelly Waller, Seattle	78
Walter Daggatt, Seattle	78
Arnold Groth, Seattle	78

The Original Knight
SOLUNAR TABLES
When To Fish Or Hunt

According to the Solunar Tables calculated for this area, the best times for hunting and fishing for the next 48 hours will be as follows (times shown are **Pacific Daylight Saving Time**):

Minor A.M.	Major A.M.	Minor P.M.	Major P.M.
TODAY			
6:35	**12:50**	7:05	**1:20**
TOMORROW			
7:35	**1:40**	7:50	**2:05**

Minor periods, shorter duration, light type.
Major periods, lasting 1½ to 2 hours are shown in bold.

Yankees retain lead on dramatic homers

Thanks to a home-run milestone reached by Reggie Jackson and an equally dramatic poke by Aurelio Rodriguez, New York Yankees were able to maintain their suddenly shaky lead over Baltimore Orioles in baseball's American League East Monday night.

Jackson belted his 400th career homer and the newly-acquired Rodriguez slammed a two-run homer in the ninth inning as the Yankees defeated Chicago White Sox 3-1 to stay two and one-half games ahead of the driving Orioles.

Rodriguez, acquired a week ago from San Diego Padres, hit his first homer for New York and third this season after a double by Lou Piniella with one out in the ninth off rookie left-hander Britt Burns, 10-11. Rudy May, 10-5, scattered four hits while striking out four to gain his third straight victory.

Jackson slammed his 31st homer of the season in the fourth on an 0-1 pitch from Burns. Jackson thus became the 19th hitter in major league history to achieve the 400-homer plateau.

Baltimore, meanwhile, remained hot, nailing down its 10th successive victory, 3-1 over Kansas City Royals.

Eddie Murray's sixth-inning homer broke up a pitching duel between Dennis Martinez and Larry Gura.

Martinez, 3-1, permitted eight Kansas City hits while striking out three and walking four.

Murray's leadoff homer into the left field seats off Gura, 16-5, his 20th of the season and fourth in eight games, snapped a 1-1 tie.

On Sunday, Gaylord Perry recorded his 285th career victory, pitching Texas Rangers to a 4-2 victory over Detroit Tigers in an American League game.

In the National League Monday, Tony Scott and Ted Simmons combined for seven hits and six RBI and Leon Durham belted a two-run homer as St. Louis Cardinals scored eight runs in the first inning and buried Montreal Expos 16-0 behind Bob Sykes' four-hitter.

Sykes, 6-8, also drove in two of the Cardinals' runs with a single in the first and a sacrifice fly in the third.

Right-fielder Mike Easler and second-baseman Phil Garner made game-saving defensive plays in the sixth inning as the streaking Pittsburgh Pirates beat New York Mets 2-1 in a game called after five and a half innings due to rain.

It was the eighth straight victory for the Pirates, who moved into sole possession of first place in the National League East. Montreal fell a game back.

Off the field, National League president Chub Feeney ordered Atlanta Braves manager Bobby Cox suspended for three games and fined $300 for a spitting incident last week involving umpire Jerry Dale.

The Braves said the decision, relayed from Feeney's New York office by telephone, means Cox will miss a three-game series with the Dodgers at Los Angeles and return to duties when the team moves into San Francisco for a weekend series with the Giants.

Linescores — Page 12

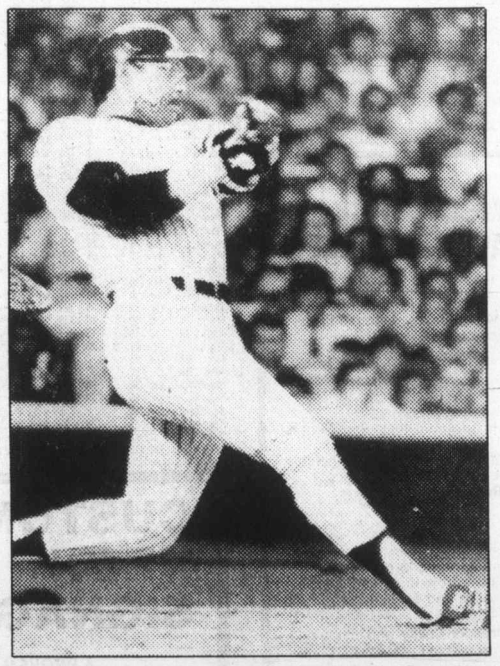

Jackson belts 400th major-league homer

Catcher undergoes repairs

NEW YORK (AP) — New York Mets catcher John Stearns underwent a one-hour operation Monday at Roosevelt Hospital to repair a fractured finger on his right hand.

Dr. James Parkes, the Mets' team physician, performed the surgery, which was described as a "a reduction and pinning of the fracture."

The Mets said Stearns, added to this year's NL all-star team by manager Chuck Tanner, will be sidelined at least a month. Stearns suffered the injury July 27 in a game against Cincinnati Reds when a foul tip hit the finger.

Pitching coach

SEATTLE (AP) — Frank Funk, 44, a pitching instructor in the Philadelphia Phillies' farm system, was added to Seattle Mariners' coaching staff Monday by manager Maury Wills.

Five Pac-10 schools out of football

DENVER (AP) — The Pacific 10 presidents and chancellors have ruled that five Pac-10 schools are ineligible for the 1980 conference championship or any post-season competition in football because of alleged academic violations.

The five schools are Arizona State, University of Oregon, Oregon State University, UCLA and the University of Southern California.

The ineligibility — one of several penalties — levied Monday during a meeting of Pac-10 presidents and chancellors, came as a result of violations of conference rules and standards in the areas of unearned credits, falsified transcripts and the unwarranted intrusion of athletic department interests into the academic processes of the respective universities.

"The chief executive officers of the Pac-10 institutions have unanimously adopted the actions taken here today," said Dr. Glenn Terrell of Washington State University, chairman of the presidents and chancellors group. "We feel these actions were necessary to preserve the academic integrity of the conference, our institutions and our athletic programs."

In addition to ineligibility for 1980 football championships and the participation in post-season play, especially the Rose Bowl game between the Pac-10 and Big Ten champions, several additional penalties were assessed.

The conference ruled that all football games played and won by UCLA in 1977, Oregon State in 1977 and 1979, and Oregon in 1977, 1978 and 1979, in which any ineligible athlete participated, shall be forfeited.

The panel also decided that the University of Oregon shall be limited to three fewer initial grants in aid in the sport of football to which it would otherwise be entitled for the 1981-82 academic year.

In addition, Oregon was placed on probation for two years. At the end of that time, the athletic program will be reviewed by a committee of the Pac-10 council, which will recommend to the council and the presidents and chancellors whether the probation should be terminated or continued.

Bemisters, Butlers even semifinals

Bemisters Welding blanked New York New York 3-0 while Butler Bros., trimmed Island Dryco Breakers 3-1 Monday night in Victoria-Saanich women's softball league playoff action at Hyacinth Park.

Each championship semi-final series is now tied 1-1.

Marilyn Bolton tossed a two-hitter for Bemisters, collecting two hits and scoring two runs, including the winner. Debbie James slammed a two-run triple.

Mavis Underwood was the winner for Butlers, which reaped the rewards of a three-run fifth inning.

Each series continues Wednesday night.

Softball

In Macdonald Park Men's League play, Coast Projects defeated Mayfair Insurance 4-1 in the opening game of their best-of-five final series.

ON SUNDAY, Lakeside Mercury of Nanaimo defeated Breakers 2-1 in 11 innings to win the provincial senior B women's softball title.

Colleen McDonald doubled to score Darlene Charles with the winning run as Nanaimo completed an unbeaten string in the nine-team tournament.

Despite yielding 11 hits, Pauline Smith earned the victory.

Victoria had reached the final by tripping Nelson 3-0 and dumping Vancouver Hairtenders 6-1, earlier Sunday.

The tournament's outstanding pitcher, Pam Jones, was credited with victories in both games, pitching a one-hitter against Nelson and a five-hitter against Vancouver, allowing her only run of the tournament.

Yeta Dilalla, who slammed a home run against Nelson, was named tournament MVP while Lynette Springford of Hairtenders batted at a .538 clip to lead all tourney hitters.

In other games Sunday, Prince George defeated Richmond 8-2 but was eliminated 3-1 by Nelson and Nanaimo beat Hairtenders 8-2.

Nicklaus equals record with fifth PGA victory

Colonist wire services

Jack Nicklaus, who came out of a lengthy slump just two months ago, added another major title to his unmatched career Sunday, posting a seven-stroke victory in the 62nd Professional Golfers' Association national championship at Rochester, N.Y.

It was the largest winning margin in the history of the tournament, three strokes better than the previous record, and it left runner-up Andy Bean completely out of the chase.

Nicklaus, 40, who capped a comeback from the only real slump of his career with a record-setting victory in the U.S. Open in June, acquired the 17th major pro title of his career with a final-round 69, one-under-par over the Oak Hill Country Club course, and a 274 total.

It enabled him to tie Walter Hagen's record of five PGA national titles and he becomes only the third man in history to win the PGA and the U.S. Open in the same year.

Hagen won the last of his PGA titles in 1927. Nicklaus's previous victories came in 1963, 1971, 1973 and 1975. His other major triumphs have been in the Masters in 1963, 1965, 1966, 1972 and 1975; the U.S. Open, 1962, 1967, 1972 and 1980, and the British Open, 1966, 1970 and 1978.

Nicklaus also won the U.S. amateur in 1959 and 1961.

It marked the fifth time Nicklaus has won two of the major titles in a single season. This was, undoubtedly, the most remarkable.

Only two months ago, there was question — even in Nicklaus's mind — that he would ever win anything again, let alone a major title. He had talked openly of the possibility of retirement.

He'd gone two years without a victory. He'd reached 40, an advanced age for an athlete. His golfing obituary had been written and rewritten.

But, just as he had done so many times before, he responded to the challenge and turned his game around. He found a flaw in his swing and patiently worked to correct it. He also improved his short game.

In Toronto, meanwhile, Pat Bradley shook off a determined bid by JoAnn Carner with a birdie on the 16th hole to win the $150,000 LPGA Peter Jackson Classic by one shot.

The victory, worth $22,500, was Bradley's second of the year and seventh career title.

Also Sunday, Australian golfer Graham Marsh won the York International tournament in England.

Marsh had a final round of 70 to give him a 16-under-par total of 272 and a two-stroke victory over South African John Bland.

Scoreboard

Exhibition Park

VANCOUVER — Results of thoroughbred racing Monday at Exhibition Park:

First — $2,700, 1 1-16 miles
Run The Tide (Mena) 13.20 5.20 5.30
World Of Ability (Creighton) 4.10 3.30
Pet Theory (Rycroft) 9.40
Time: 1:46 2-5
Brigadier Ted, On The Aisle, Derby Road, Earl O Moray, Haydn's Choice, Special Pak, Fielder Frank also ran.

Second — $2,700, 1 1-16 miles
Palm The Pea (Crsco) 22.60 7.90 5.70
Johnny Two Dance (Dmrst) 4.70 2.90
Gaelic Sun (Johnson) 2.80
Time: 1:47
Fly Bumps, North Hand, Arctic Saber, Down Town Cat, Left Out, Solid Rhythm, Mr Giff also ran.
Quinella: $76.00 **Daily Double**: $152.90

Third — $2,600, 6½ furlongs
Bank Hostess (Carter) 15.90 6.30 3.10
Wee Kiss (Loseth) 4.10 2.80
Copycana (Hoverson) 2.90
Time: 1:22 2-5
Worthy Times, Grandpa's Rose, Moonshine Lady, Flashing Avir, Bonnie Clyde, Lucky's Revenge, Miss Kiaha also ran.
Quinella: $26.30

Fourth — $2,700, 6½ furlongs
Old Dollar (Mena) 4.70 3.50 2.60
Smoken Sue (Johnson) 9.60 3.80
Sir Jeem (Arnold) 3.10
Time: 1:21
Nobysko, Cajun Fiddler, Gold Ducat, Come On Figonero, Bingo Jet also ran.
Exactor: $83.50

Lacrosse

Ontario Lacrosse Association
Major
Brooklin 13 Brampton 10
(Brampton leads best-of-seven series 2-1)
Junior A
Whitby 31 Hamilton 6
(Whitby wins best-of-seven series 4-0)
Peterborough 14 Oshawa 10
(Peterborough leads best-of-seven series 3-2)

NFL exhibitions

Tampa Bay 21 Houston 7
New England 35 Los Angeles 31
SUNDAY
Miami 17, Detroit 7
Chicago 21, NY Jets 9

Softball

NORTHWEST LEAGUE TOURNEY

FINAL
Victoria 000 000 0 — 0 4 0
Peterbilt 201 020 x — 5 11 0
Mark Smith, Dave Wilson (3), Rob Guenter (5) and Bob Burrows; Mark Lee and Greg Vangaver.

SEMI-FINALS
(Losers' bracket)
Clearbrook 000 000 0 — 0 1 4
Victoria 000 002 x — 2 3 1
Rudy Wiebe and Gord Fadden; Rob Guenter and Alden Govenlock.
(Winners' bracket)
Victoria 000 000 0 — 0 5 1
Peterbilt 010 100 x — 2 8 0
Wilson and Burrows; Graham Arnold and Butch Batt. Home run — Batt.
(Other results)
Clearbrook 003 000 1 — 4 6 1
Westside 000 000 0 — 0 4 2
Ray Masse and Fadden; Jack Lee, Gord King (4), Dan Burch (7) and Vaughan Jensen.

Record effort

WINNIPEG (CP) — Diane Jones-Konihowski of Edmonton broke her own Manitoba open record in winning the pentathlon at the National Inter-regional Decathlon-Pentathlon championships with 4,543 points, topping her old mark of 4,361.

Pact renewed

NEW YORK (AP) — New York Rangers of the National Hockey League have renewed their working agreement with the Eastern Hockey League's Richmond (Va.) Rifles, Craig Patrick, the Rangers' director of operations, said Monday.

Baseball results

NATIONAL LEAGUE

East	W	L	Pct.	GBL
Pittsburgh	64	48	.571	—
Montreal	63	49	.563	1
Philadelphia	55	52	.514	6½
New York	54	57	.486	9½
St. Louis	49	60	.450	13½
Chicago	45	64	.413	17½
West				
Los Angeles	61	51	.545	—
Houston	60	51	.541	½
Cincinnati	60	53	.531	1½
San Francisco	54	58	.482	7
Atlanta	51	60	.459	9½
San Diego	50	63	.442	11½

Philadelphia 112 010 000 0— 5 12 0
Chicago 010 011 002 0— 5 13 1
(Game suspended after 10 innings, darkness)
Walk, Saucier (7), Reed (7), McGraw (9) and Moreland; McGlothen, Hernandez (2), Capilla (6), Tidrow (6), Caudill (7), Sutter (9) and Blackwell. **HR**: Pha — Schmidt (28).

Montreal 000 000 000— 0 4 2
St. Louis 801 201 13x—16 16 0
Sanderson (12-6), Bahnsen (1), Murray (5), Hutton (8) and Carter; Ramos (7); Sykes (6-8) and Simmons. **HRs**: StL — Durham (5), Hernandez (10).

New York 000 100— 1 6 0
Pittsburgh 020 00x— 2 4 1
Jackson (1-3), Miller (5) and Trevino; Solomon (7-3) and Ott.

Cincinnati 000 000 100— 1 8 0
San Diego 000 000 000— 0 9 1
Leibrandt (10-7), Hume (7) and Nolan; Mura (4-4), Fingers (7) and Tenace.

Atlanta 000 000 030— 3 10 0
Los Angeles 000 000 002— 2 5 2
Matula (7-10), Camp (9) and Benedict; Sutton (8-4), Castillo (9) and Yeager, Ferguson (9).

Houston 011 010 010— 4 9 2
San Fran 021 200 00x— 5 7 1
Forsch (9-10), LaCorte (8) and Pujols, Bochy (8); Blue (10-6), Holland (6), Minton (9) and Sadek. **HRs**: Hou — Howe (6); SF — Evans (14).

SUNDAY
Montreal 7 Chicago 3
Philadelphia 1-1 Pittsburgh 7-4
San Francisco 1 Atlanta 3
Los Angeles 7 Cincinnati 1
New York 4 St. Louis 1
San Diego 3 Houston 2

AMERICAN LEAGUE

East	W	L	Pct.	GBL
New York	68	42	.618	—
Baltimore	65	44	.596	2½
Detroit	58	49	.542	8½
Milwaukee	59	52	.532	9½
Boston	57	53	.518	11
Cleveland	55	52	.514	11½
Toronto	46	63	.422	21½
West				
Kansas City	70	42	.625	—
Oakland	58	55	.513	12½
Texas	53	56	.486	15½
Minnesota	48	63	.432	21½
Chicago	47	63	.427	22
California	44	65	.404	24½
Seattle	41	70	.369	28½

Chicago 000 001 000— 1 4 1
New York 000 100 002— 3 10 0
Burns (10-11) and Borgmann; May (10-5) and Cerone. **HRs**: NY — Jackson (31), Rodriguez (1); Chicago — Cruz (3).

Baltimore 100 001 000— 2 6 0
Kansas City 010 000 000— 1 8 0
D. Martinez (3-1) and Dempsey; Gura (16-5) and Porter. **HR**: Bal — Murray (20).

Boston 311 002 000— 7 11 3
Detroit 303 000 02x— 8 12 1
Oieda, Lockwood (1), Drago (1), Burgmeier (4-3) (6), Stanley (8) and Fisk; Morris, Robbins (4), Lopez (9-4) (8) and Dyer. **HRs**: Bos — Perez (19), Lynn (12); Det — Brookens (3), Hebner (10).

SUNDAY
Kansas City 8 Toronto 5
Baltimore 6 New York 5
Cleveland 1-9 Milwaukee 3-4
Minnesota 5 California 2
Chicago 3 Boston 4
Seattle 2-1 Oakland 1-6
Detroit 2 Texas 4

NORTHWEST LEAGUE
Medford 400 001 010— 6 11 6
Victoria 131 321 20x-13 9 2
Scott Jobe, Greg Glass (1-8) (2), Bill Tolli (6), John Horner (8) and Jeff Tipton; Paul Vaulman (3-1), Mark Liber (6), Tony Nigro (8) and Don Hyman. **HRs**: Vic — Hyman 2 (4).

SUNDAY
Victoria 010 014 000 — 6 10 2
Bell'ham 001 000 130 — 5 09 4
Al Arietta, Robbie Butler (8) and Don Hyman; Chris Hunger, John Christiansen (7) and Dan Firova.

Soccer

NASL
NATIONAL CONFERENCE

Eastern Division	W	L	F	A	BP	Pts
New York	21	7	74	36	59	185
Washington	14	15	63	57	50	134
Toronto	13	16	44	54	40	118
Rochester	11	17	38	56	33	99
Central Division						
Dallas	15	13	46	48	39	129
Minnesota	14	15	54	49	43	127
Tulsa	13	16	50	57	43	121
Atlanta	6	22	25	74	23	59
Western Division						
Seattle	24	6	70	27	53	197
Los Angeles	19	9	53	40	46	160
Vancouver	15	14	47	41	38	128
Portland	11	17	37	46	32	98

AMERICAN CONFERENCE

Eastern Division	W	L	F	A	BP	Pts
Fort Lauderdale	16	13	52	48	48	144
Tampa Bay	16	12	49	45	45	141
New England	16	13	48	51	41	137
Philadelphia	10	18	36	53	32	92
Central Division						
Chicago	21	8	77	43	58	184
Houston	13	16	54	60	45	123
Detroit	12	17	43	45	37	109
Memphis	12	17	39	52	36	108
Western Division						
California	15	14	59	59	52	142
Edmonton	15	14	53	46	42	132
San Diego	14	15	43	46	36	120
San Jose	8	20	39	60	35	83

NOTE: Six points are awarded for a win, and one bonus point for every goal scored with a maximum of three per game. No bonus point is awarded for overtime or shootout goals.

Sunday results
Edmonton 1 Rochester 0
Minnesota 3 Atlanta 2

Tonight's games
San Jose at Memphis
Chicago at Houston

Goddard moves

LONDON (AFP) — West Ham United paid about $1,840,000 Monday to Queen's Park Rangers for forward Paul Goddard. Goddard and Clive Allen were the one-two scoring punch for Rangers during the last English soccer league season. Allen has since been transferred to Arsenal for a fee of $2.3 million.

Sandown Raceway entries

Entries for today's standardbred racing at Sandown Raceway:

Post Time: 5:35 p.m.

FIRST — Five-eighth mile dash, pace. Purse $800, claiming.
1. Tommy Dancer (M. Olito)
2. Senga Sunfan (M. Green)
3. Spindrift Two (P. Coleman)
4. Dustys Knight (L Virag)
5. Tobies Spark (D. Linford)
6. Peggis Sugar Plum (J. Bouvier)
7. Mid Royal (D. Jungquist)
8. Sengi Levi (R. Tuffy)

SECOND — One mile, pace and trot. Purse $800, claiming.
1. Valley Jim (M. Vukelich)
2. Jet Seeman (M. Stymest)
3. Milt Rodney (T. Burke)
4. Nechako Chris (G. H'worth)
5. Worthy D A (D. Smith)
6. Ensign Win (E. Arsenault)
7. Dianes Man (M. Armstrong) 8. Pegassus Becky (S. Ericsson)

THIRD — One mile, pace and trot. Purse $800, claiming.
1. Todds Choice (M. Stymest)
2. Virden Boy (D. Linford)
3. Little Duster (D. Guest)
4. Hazel B Bow (D. Smith)
5. Sugar Hill Trophy (G. Tonkin)
6. Roaming Pence (J. Gagnon)
7. Bosco Frank (T. Burke)
8. O Promise Me (D. Sibiga)

FOURTH — Five-eighth mile dash, pace. Purse $800, claiming.
1. Senga Carter (B. Haining) 2. Irish Lehigh (P. Coleman)
3. Speedy Bluebird (R. Tuffy)
4. Stanley Dominion (S. Ericcson)
5. Dante Tiger (M. Armstrong)
6. Ray (D. Linford)
7. Surrey Leader (H. Ericsson)
8. Stopwatch (P. Matthews)

FIFTH — One mile, pace and trot. Purse $800, claiming.
1. Dustys Esther (E. Arsenault)
2. Little Tamarack (M. Armstrong)
3. Glen Crooks (G. H'worth)
4. Barbwire Brad (D. Smith)
5. Peggy Bow (M. Vukelich)
6. Union Miss (C. Sibiga)
7. Jeppy Ho (J. Rankin)
8. Glendale Prince (S. Ericsson)

SIXTH — One mile, pace and trot. Purse $1050.
1. Great Roots (L. Hill)
2. Dukes Dolly (C. Sibiga)
3. Rope Burn (D. Linford)
4. Napa Lady (M. Stymest)
5. John Boys Noel (G. H'worth)
6. Sea Fahrenheit (M. Vukelich)
7. Nechako Taffy (J. Hudon)
8. Marjorie Bruiser (J. Rankin)

SEVENTH — One mile, pace. Purse $1300.
1. Alana Mist (M. Stymest)
2. H T Brook (G. Tonkin)
3. Eager Song (A. Bowman)
4. Mr. Graham Bell (J. Hudon)
5. Combat Lands (M. Kositsky)
6. Holridge Duke (H. Ericsson)
7. Aldershot (D. Jungquist)

EIGHTH — One mile, pace. Purse $1500, claiming.
1. Lucky Armbro (D. Jungquist)
2. Zinger (C. Sibiga)
3. Doc The Dauber (J. Hudon)
4. Tiger Adios (G. H'worth)
5. Holridge Emily (P. Matthews)
6. Handle Carefully (D. Smith)
7. Dusty Tex (S. Ericsson)
8. Jocko Tomahawk (M. Armstrong)

NINTH — One mile, pace. Purse $1000, claiming.
1. Mr. Joe Kool (G. Tonkin)
2. Miss Royal Silbrook (G. H'worth)
3. Pop McKlyo (M. Stymest)
4. Von Von (J. Hudon)
5. Senga Bogev (A. Bowman)
6. Open Range (D. Sibiga)
7. Mark Missile (S. Ericsson)
8. Rosies Posey (P. Coleman)

Also eligible: Marc Kimberly (D. Guest); Shadow Charlie (E. Arsenault.)

Uplands pair earns buttons

Eric Ware and Fred Switzer are the new senior golf gold buttons champions.

The Uplands pair defeated Ralph Baker and Art Bryant of Royal Colwood on the 18th Monday at Royal Colwood to take the buttons from defenders Gordon Verley and Ray Cranston of Victoria, who were unable to defend because of other commitments.

Golf

PETER JACKSON LPGA
(At Toronto)

Pat Bradley	$22,500	65-69-72-71—277
J Carner	$14,700	70-68-71-69—278
D Caponi-Y'ng	$10,500	74-69-70-67—280
J Blalock	$7,500	69-70-71-71—281
B Daniel	$6,000	69-72-70-72—283
N Lopez-Melton	$5,025	72-72-68-73—285
D Horton White	$5,025	69-72-69-75—285
D Germain	$4,200	74-69-74-72—289
B Moxess	$4,200	72-71-73-73—289
A Alcott	$3,300	78-69-73-71—291
S Palmer	$3,300	74-76-69-72—291
S Post	**$3,300**	**77-73-69-72—291**
Sally Little	$3,300	73-74-70-74—291
S Hamlin	$2,475	74-72-74-72—292
K Whitworth	$2,475	68-78-72-74—292
C Hill	$2,475	70-73-72-77—292
C Morse	$2,160	75-75-73-71—294
M Wilkins	$1,818.75	75-72-76-72—295
B Solomon	$1,818.75	76-69-75-75—295
M Stub'f'ld	$1818.75	73-74-72-76—295
J Coles	$1,818.75	69-73-75-78—295
J Stephenson	$1,590	72-81-73-70—296
P Myers	$1,470	78-72-74-73—297
B Davis-Cooper	$1,470	73-74-77-73—297
A Sheard	$1,470	76-77-71-73—297
Cathy Sherk	**$1,320**	**75-71-78-74—298**
a-Stacey West		**77-74-81-75—307**
a-Judy Ellis		**73-78-79-81—311**
Brenda Lunsford		**75-75-79-82—311**

(a-denotes amateur).

PGA CHAMPIONSHIP
(At Rochester, N.Y.)

J. Nicklaus	$60,000	70-69-66-69—274
A. Bean	$40,000	72-71-68-70—281
L. Hinkle	$22,500	70-69-69-75—283
G. Morgn	$22,500	68-70-73-72—283
H. Twitty	$14,500	68-74-71-71—284
C. Strange	$14,500	68-72-72-72—284
L. Trevino	$11,000	74-71-71-69—285
B. Walzel	$8,500	68-76-71-71—286
B. Rogers	$8,500	71-71-72-72—286
T. Watson	$6,000	75-74-72-67—288
P. Jacobsen	$6,000	71-73-74-70—288
T. Weiskopf	$6,000	71-73-72-72—288
J. Pate	$6,000	72-73-70-73—288
T. Diehl	$6,000	72-72-68-76—288
J. Mahaffey	$4,375	71-77-69-72—289
A. North	$4,375	72-70-73-74—289
J. Inman	$3,900	72-71-75-72—290
G. Archer	$3,900	70-73-75-72—290
R. Floyd	$3,900	70-76-71-73—290
R. Curl	$3,450	74-71-75-71—291
B. Murphy	$3,450	68-80-72-71—291
T. Kite	$3,450	73-70-76-72—291
J. Newton	$3,450	72-73-73-73—291
A. Tapie	$3,450	74-75-69-73—291
R. Caldwell	$3,450	73-70-73-75—291

SUBARU HEADQUARTERS
EDWARD motors ltd.
3319 DOUGLAS
384-1161
Dealer 6605

RUG & UPHOLSTERY
CLEANING
PHONE TODAY FOR A FREE IN-HOME ESTIMATE
595-4141
individual drycleaners

Wescraft Windows
WITH THE EXCLUSIVE HEATSAVER FRAME
DOUBLE GLAZED
Manufacturing and installing windows for 25 years
WESCRAFT MANUFACTURING CO.
Victoria (Head Office) 652-1131
Nanaimo 758-2441
Campbell River 287-8396
7-3

SERVICE AT FIRESTONE MEANS MORE THAN JUST REPLACING OLD PARTS.

When you come to Firestone for automotive service, we make sure you know what parts were replaced and why they needed replacing.
But service at Firestone means more. It means expert car care by qualified mechanics. It means national brand name parts like Champion and Moog. And it means sound advice on how you can reduce costly repairs by following regular preventive maintenance plans.

MUFFLERS
Noise, fuel economy and safety — three good reasons to replace your worn-out muffler now with a Firestone "MUFFLOW" Muffler.
Warrantied for as long as you own your car. Ask for details.
$29.95
INSTALLED — MOST NORTH AMERICAN CARS

COOLING SYSTEM TUNE-UP
We'll flush the cooling system (includes fill-tee and eight litres of antifreeze). Pressure test the entire system, check hoses, belts, radiator cap and coolant recovery system.
WE USE Prestone
$34.95 MOST CARS

2 WHEEL DRUM BRAKE RELINE
48,000 km PRORATED WARRANTY.
Install new linings. Resurface drums. Repack front outer wheel bearings. Arc linings to drums. Inspect wheel cylinders, master cylinder, brake hardware and brake hoses.
WE USE CERTIFIED BRAKES
$39.95 MOST CARS

2 WHEEL FRONT DISC
48,000 km PRORATED WARRANTY.
Install new disc pads. Repack front outer bearings. Resurface front rotors. Inspect front calipers, front grease seals, master cylinder, brake hardware and brake hoses.
WE USE CERTIFIED BRAKES
$63.95 MOST CARS

OIL, LUBE & FILTER
Help extend the life of your car's engine with regular oil, lube and filter changes.
At Firestone, we use only brand name parts and lubricants (up to 5 litres of oil). Includes labour.
$9.95 MOST CARS & LIGHT TRUCKS
WE USE TEXACO FILTER KRALINATOR
OR OTHER QUALITY PRODUCTS

TUNE-UP
At Firestone, we install new points*, condenser* and rotor. We adjust timing and carburetor and lubricate heat riser valve. We check the distributor cap, cooling system hoses, spark plug wires, coil, PCV valve, air filter and gas line filter. Oh yes, we also install new Champion spark plugs.
*Not required on electronic ignition.
4 CYL. $38.95
6 CYL. $43.95
8 CYL. $48.95
MOST CARS & LIGHT TRUCKS
WE USE ECHLIN IGNITION PARTS CHAMPION

FRONT WHEEL ALIGNMENT
For longer tire life and a smooth ride, let Firestone experts give your car a front end alignment.
We'll correct the caster-camber, set toe-in, toe-out, adjust steering box and "centre" the steering wheel.
No Extra Charge for cars with air-conditioning or torsion bar adjustments.
WE USE MOOG
$12.95 MOST CARS

MONRO-MATIC® SHOCKS
Heavy-duty shocks calibrated and valved to deliver stability and comfort. Six valve stages provide automatic adjustments for all roads and loads.
$19.95 EACH
INSTALLED AT NO EXTRA CHARGE!

LIGHT TRUCK DISC/DRUM BRAKE RELINE
At Firestone, we install new front pads, new rear linings, and repack the front outer bearings. We also inspect drums and rotors, front calipers, rear cylinders, master cylinder, front grease seals, brake hardware and brake hoses.
WE USE CERTIFIED BRAKES
$73.95 MOST ½ TONS

USE OUR Firestone CREDIT PLAN OR master charge AMERICAN EXPRESS CHARGEX VISA
® Reg'd T.M. — Firestone Canada Inc., Reg'd User
Firestone® Stores
2882 DOUGLAS ST.
GARBALLY AT BURNSIDE
385-1404
STORE HOURS: 8:00-5:00 Mon.-Fri. 8:00-4:00 Sat.
ASK ABOUT OUR 90 DAY PAYMENT PLAN
CALL FOR AN APPOINTMENT

The Colonist.

THE ISLAND

Section Two/Tuesday, August 12, 1980/Page 15

Beban Park resembled one great barnyard

—Kim Goldberg photos

Plymouth Rock rooster is watchful

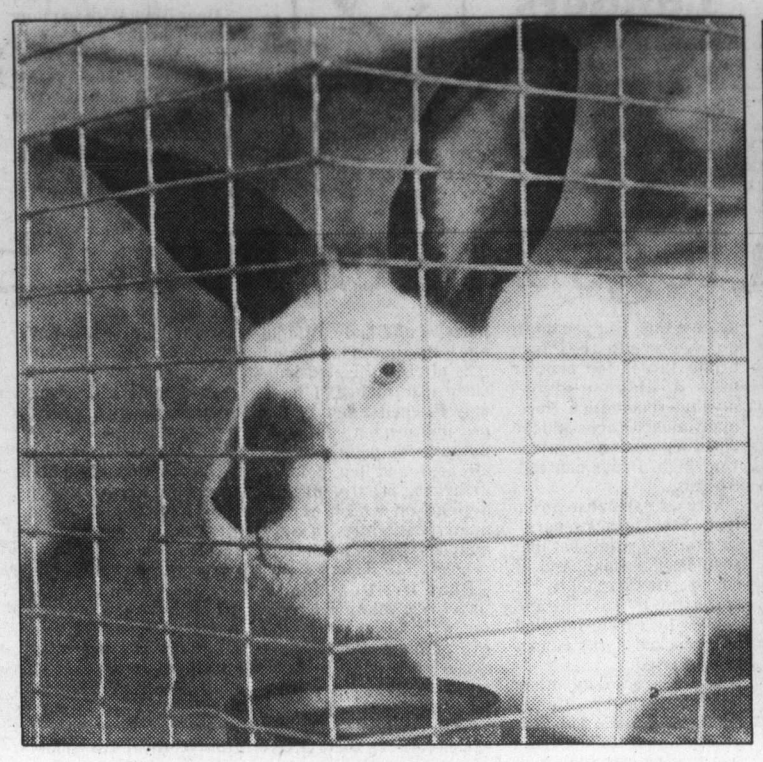

Californian buck rabbit drew plenty of attention

Mother and daughter Simmentals

Big show runs for 27th time

Island's exhibition ends three busy days

By KIM GOLDBERG
Colonist correspondent

NANAIMO — After three long and busy days of grooming, showing and judging at the 27th annual Vancouver Island Exhibition, the lucky first-place winners have packed up their blue ribbon Herefords, dahlias and cakes and gone home.

Nanaimo's Beban Park recreation complex was temporarily converted into a great barnyard housing poultry, rabbits, goats and cows.

The Centennial Centre was filled with a wide array of exhibits of home arts and domestic sciences including baking, sewing and vegetable growing.

Meanwhile, the adjacent Frank Crane Arena was teeming with a large home show put on by regional merchants displaying and selling everything from stained glass to stereos, hamburgers to hot tubs.

And just to ensure that there was never a dull moment, a lively carnival was set up to amuse the youngsters.

Many of the exhibits were educational as well as interesting.

Anyone who strolled through the rabbit house lined with French lops, Dutch minis, red satins and giant checkereds learned that one female rabbit can produce 70 to 90 pounds of meat per year—about nine times her own live weight.

And when it comes to goats, males aren't the only ones to sport a beard, but most goat owners prefer to shave the chins of their females.

Victim left in wild

NANAIMO — A 33-year-old Nanaimo man has been charged with abduction, rape and gross indecency following the discovery of a woman who had been handcuffed and abandoned in the woods a few kilometres north of this city.

Richard Smith of 3 Doric Avenue appeared in Nanaimo provincial court Monday.

He was remanded 30 days for psychiatric evaluation.

The investigation began Friday evening when the young woman was found handcuffed in the woods near Jingle Pot Road.

Meanwhile, police have recovered more than 500 cases of stolen beer from a Port Alberni hotel and charged three men with theft over $200.

About 660 cases of beer were stolen from a refrigerated warehouse during the July 19-20 weekend, the date of the annual Nanaimo-Vancouver bathtub race.

Police said the beer belonged to the Nanaimo Loyal Bathtub Society, a service club, a rugby team and an old-timer hockey club.

The labor dispute has emptied liquor store shelves of almost all domestic brands and beer drinkers have been scrambling to buy what little beer is imported from the United States.

Island forests

Fire hazard is close to extreme

Continued sunny, dry weather has pushed the forest fire hazard close to extreme on much of Vancouver Island.

A B.C. Forest Service spokesman said Monday that Island forests from Sayward Forest south are very dry and the hazard level is approaching extreme, particularly in the Cowichan area.

"It's getting very dry in the woods, especially in the southern parts of Vancouver Island," he said. "Certain areas are very dry and others aren't too bad."

Because of the high forest fire hazard on southern Vancouver Island, most logging companies have voluntarily shut down operations and logging roads on the southern tip have been closed until further notice.

The forest service hasn't issued any campfire bans or closures in provincial parks as yet on southern Vancouver Island, but the spokesman said that could change in the next few days, depending on the weather.

The extended forecast to the weekend calls for warm, sunny weather.

He said the red alert—instant scramble status for the air tankers—is still in effect from noon to 8 p.m. from Abbotsford to Campbell River.

There were no reports of problems late Monday and the spokesman said smoke seen south of Port Renfrew was due to controlled burning of alder by B.C. Forest Products.

He said the only relief from the dry weather was on the northern tip of Vancouver Island around Port Hardy, where rain has wetted down the forests.

The forest service urged the public to exercise caution in the woods.

Owing to the dry conditions, the Victoria parks department has closed Mount Douglas and Thetis Lake parks except for beach areas, specified picnic sites and parking lots.

Parks administrator Al Smith said Monday the Saanich fire department requested the shutdown because of Friday's fire at Mount Douglas.

He said the Mount Douglas closure includes Churchill Drive while at Thetis Lake only the parking lot and some beach frontage remain open.

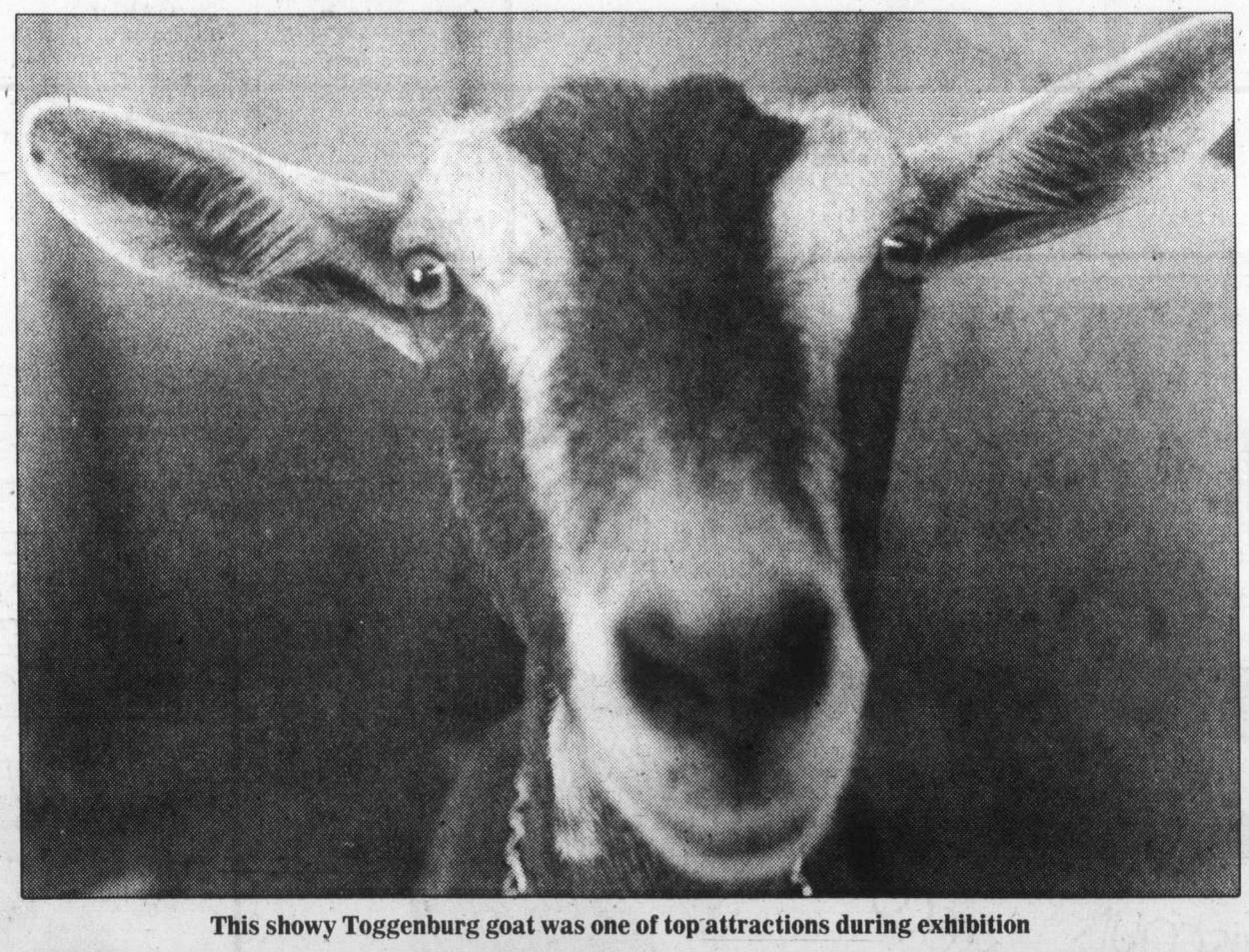

This showy Toggenburg goat was one of top attractions during exhibition

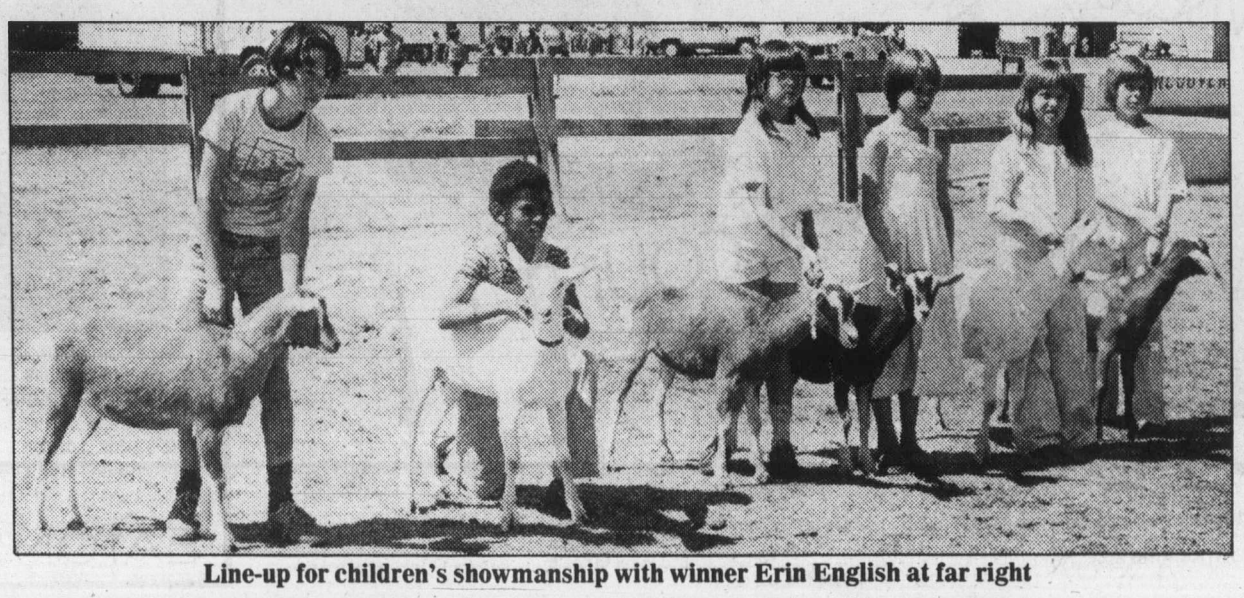

Line-up for children's showmanship with winner Erin English at far right

Major shops centre closer

COURTENAY — The reality of the city of Courtenay having a second major shopping complex has moved one step closer, following city council's approval of a public hearing.

A specific date for the hearing has yet to be set, pending availability of the Courtenay Civic Theatre.

Council has decided, however, that the hearing may be held Sept. 10.

The hearing is considered to be a major step toward completing plans for a complex, which began more than six years ago by Dominion Construction of Vancouver.

In a telephone interview, Dominion representative Richard Brown in Vancouver said his company is optimistic.

"I think the people of Courtenay are very happy about having a new complex. We feel we have a very viable site for a shopping centre," he said.

According to Brown, Dominion Construction had results of a questionaire sent out to a cross-section of valley residents.

There were 575 questionnaires sent out and we received approximately a 32-per-cent response, showing between 72 and 76 per cent in favor of a shopping mall located there."

As of now, there has been no firm commitment from any major department or food stores to come into the mall but Brown says meetings are continuing and many chains have expressed interest. Brown says that if the complex was built, it would create between 550 and 600 full-time jobs.

"We could cut unemployment in the valley by a much as one-third."